



**LEGEND**

- 1. Adelaide Bridge over River Torrens
- 2. Memorial to Captain Sir Ross Smith
- 3. Statue of Hercules
- 4. Adelaide War Memorial Oak Tree
- 5. The George Griffen, Sir Edwin Smith & Mostyn Evan Grandstands
- 6. Adelaide Oval Scoreboard
- 7. Victor Richardson Gates

-  Local Heritage Places
-  State Heritage Places

Local Heritage Places

State Heritage Places

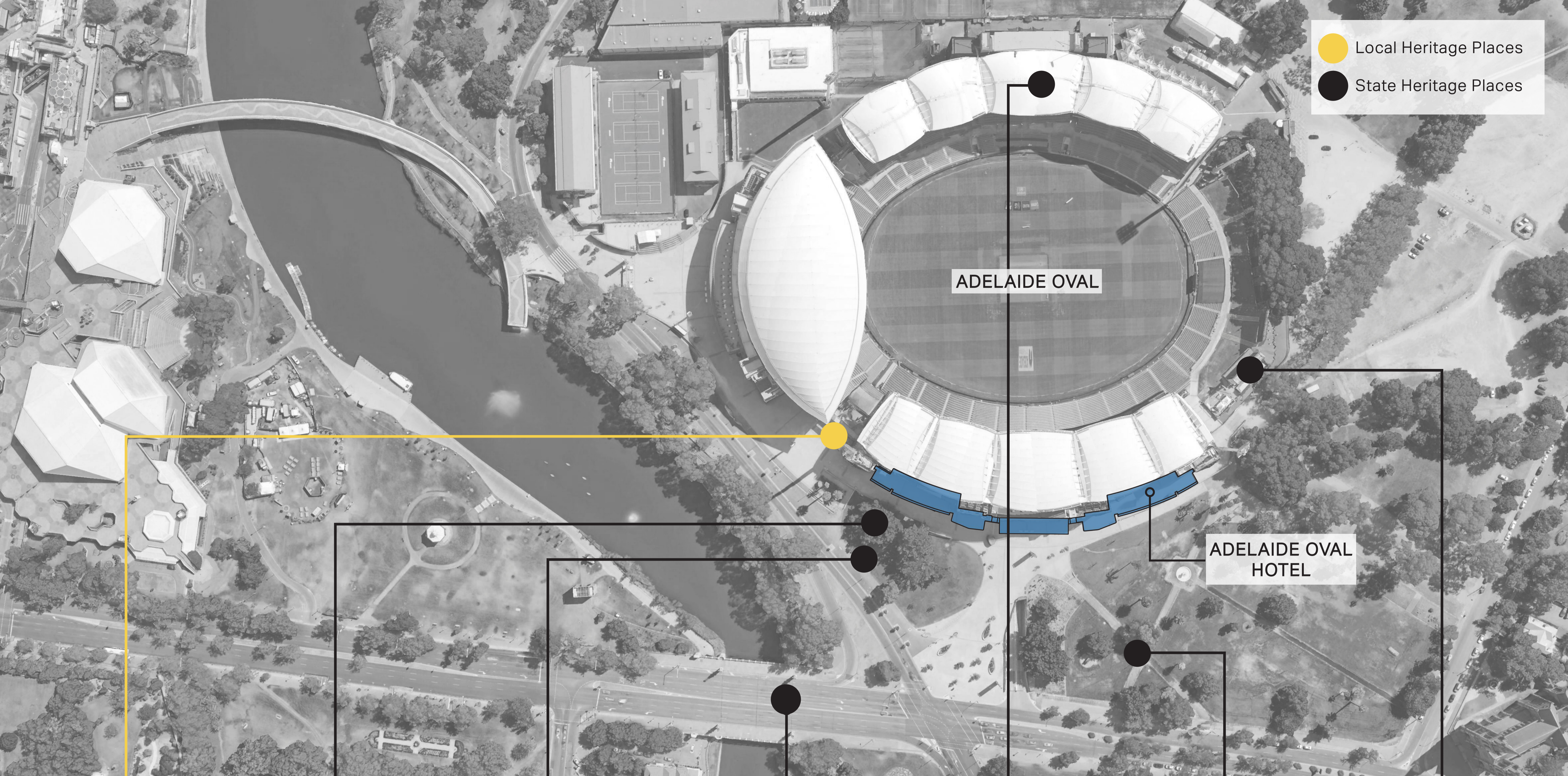

ADELAIDE OVAL

ADELAIDE OVAL HOTEL



VICTOR RICHARDSON GATES



ADELAIDE WAR MEMORIAL OAK TREE



MEMORIAL TO CAPTAIN SIR ROSS SMITH



ADELAIDE BRIDGE OVER RIVER TORRENS



THE GEORGE GRIFFEN, SIR EDWIN SMITH & MOSTYN EVAN GRANDSTANDS



STATUE OF HERCULES



ADELAIDE OVAL SCOREBOARD

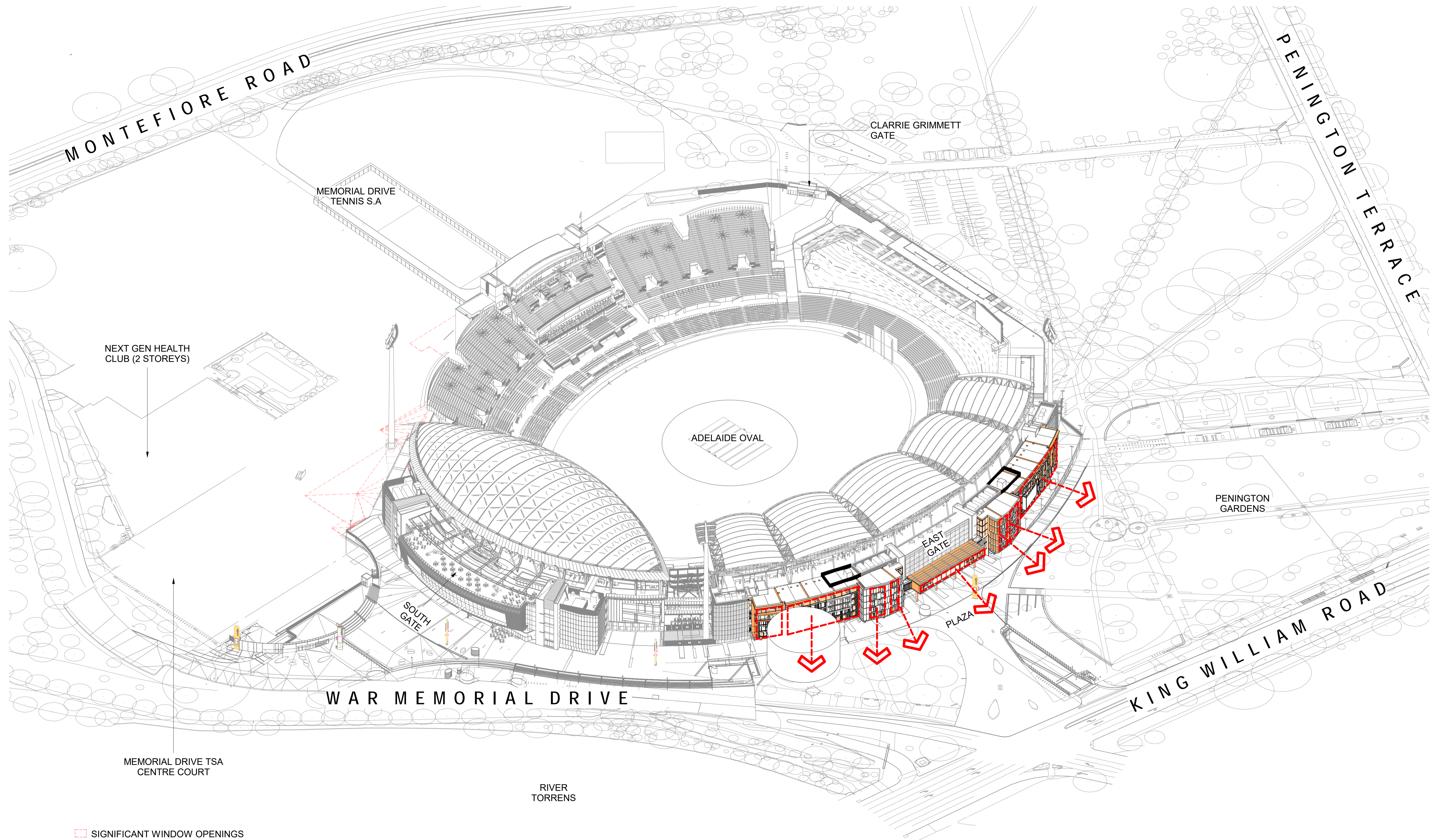

SIGNIFICANT WINDOW OPENINGS  
--> WINDOW VIEWS

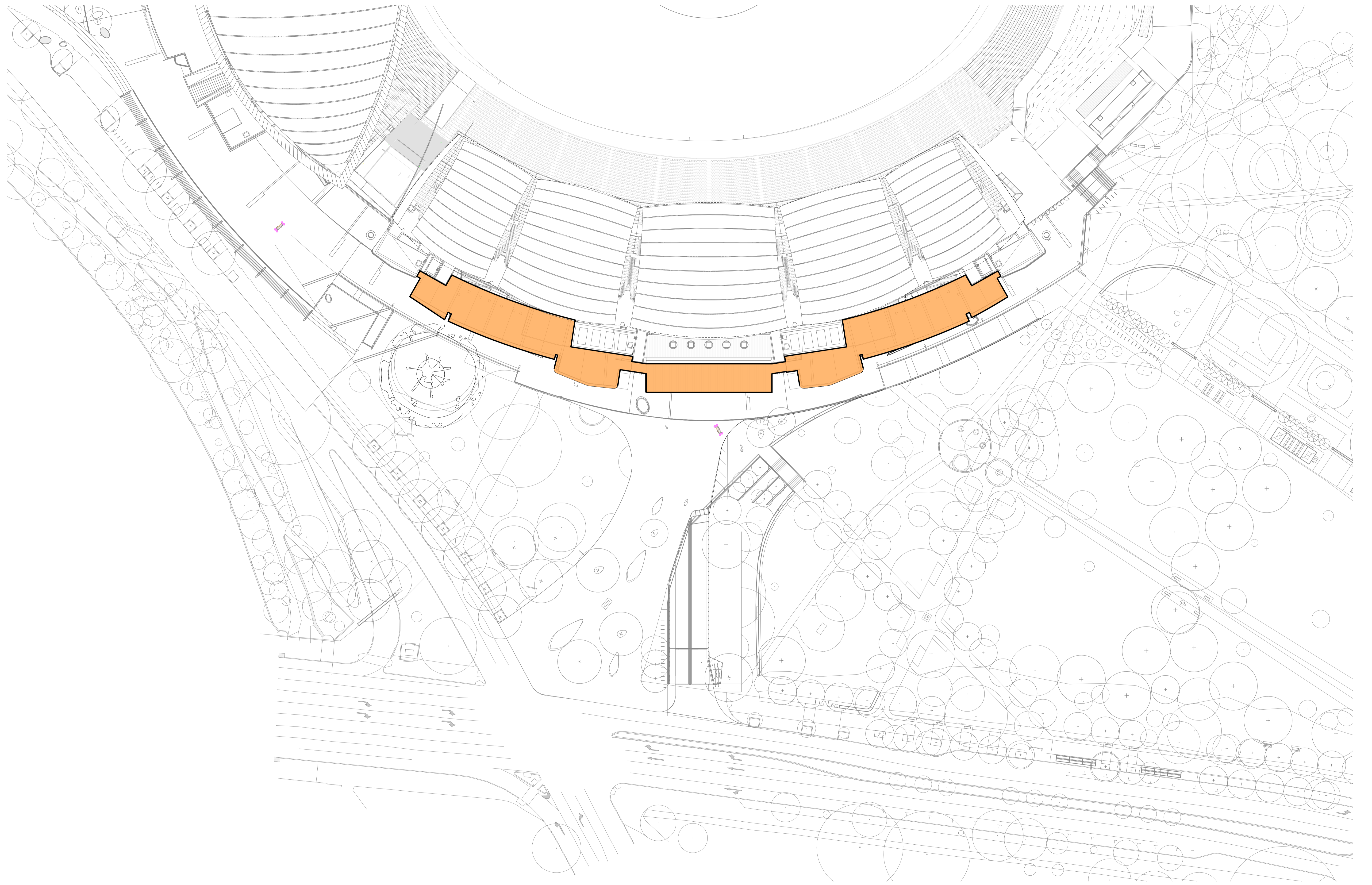

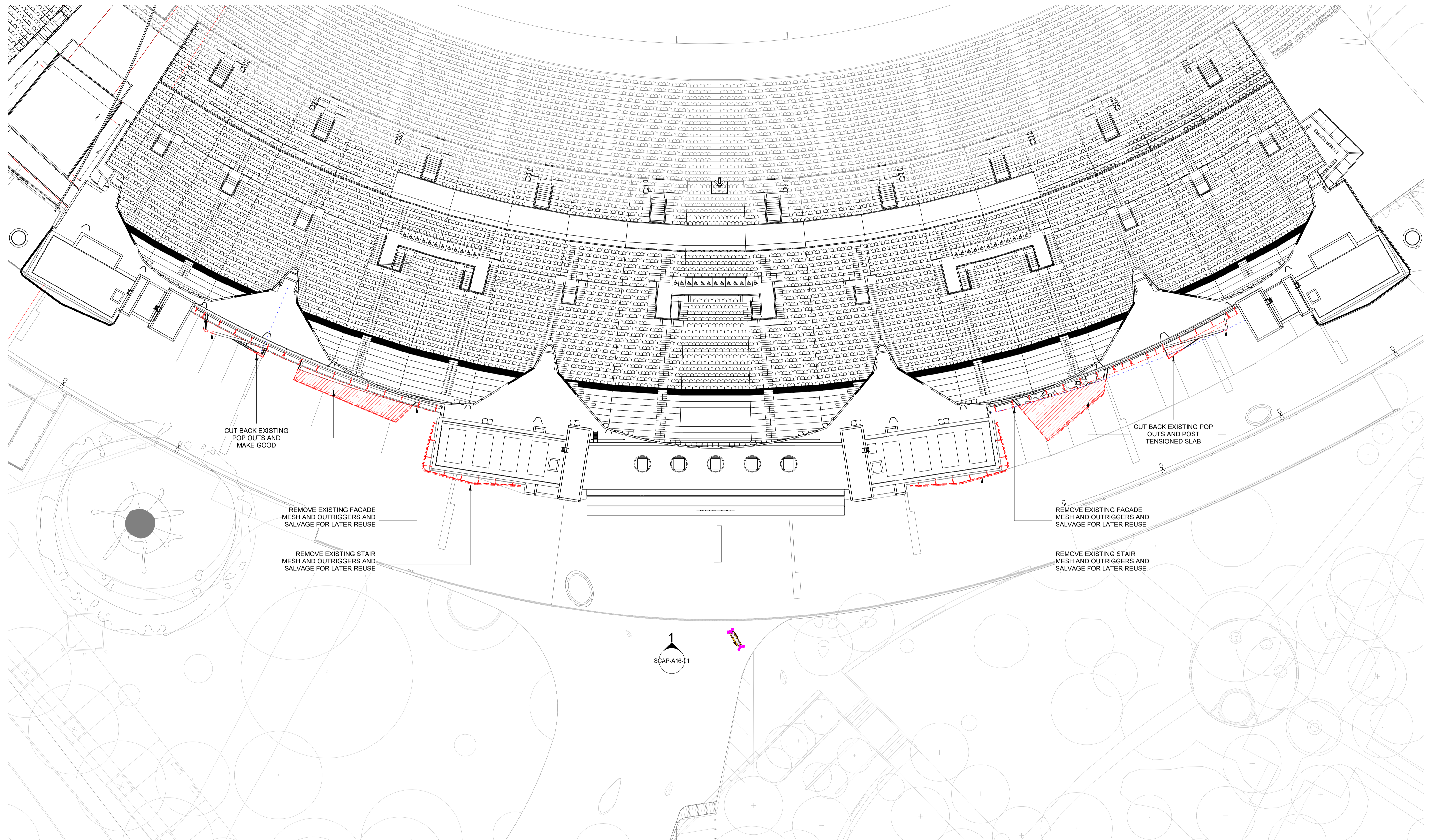

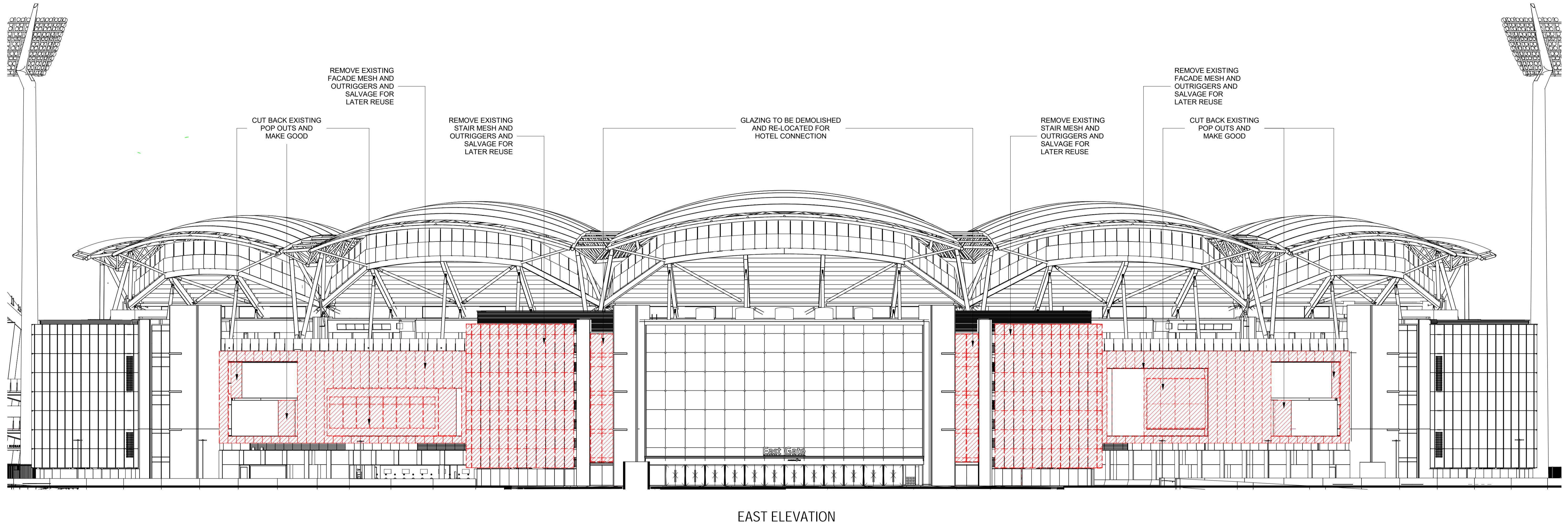



SOUTH WING COLONNADE - GROUND INLAY SIGNAGE AND PUBLIC SEATING

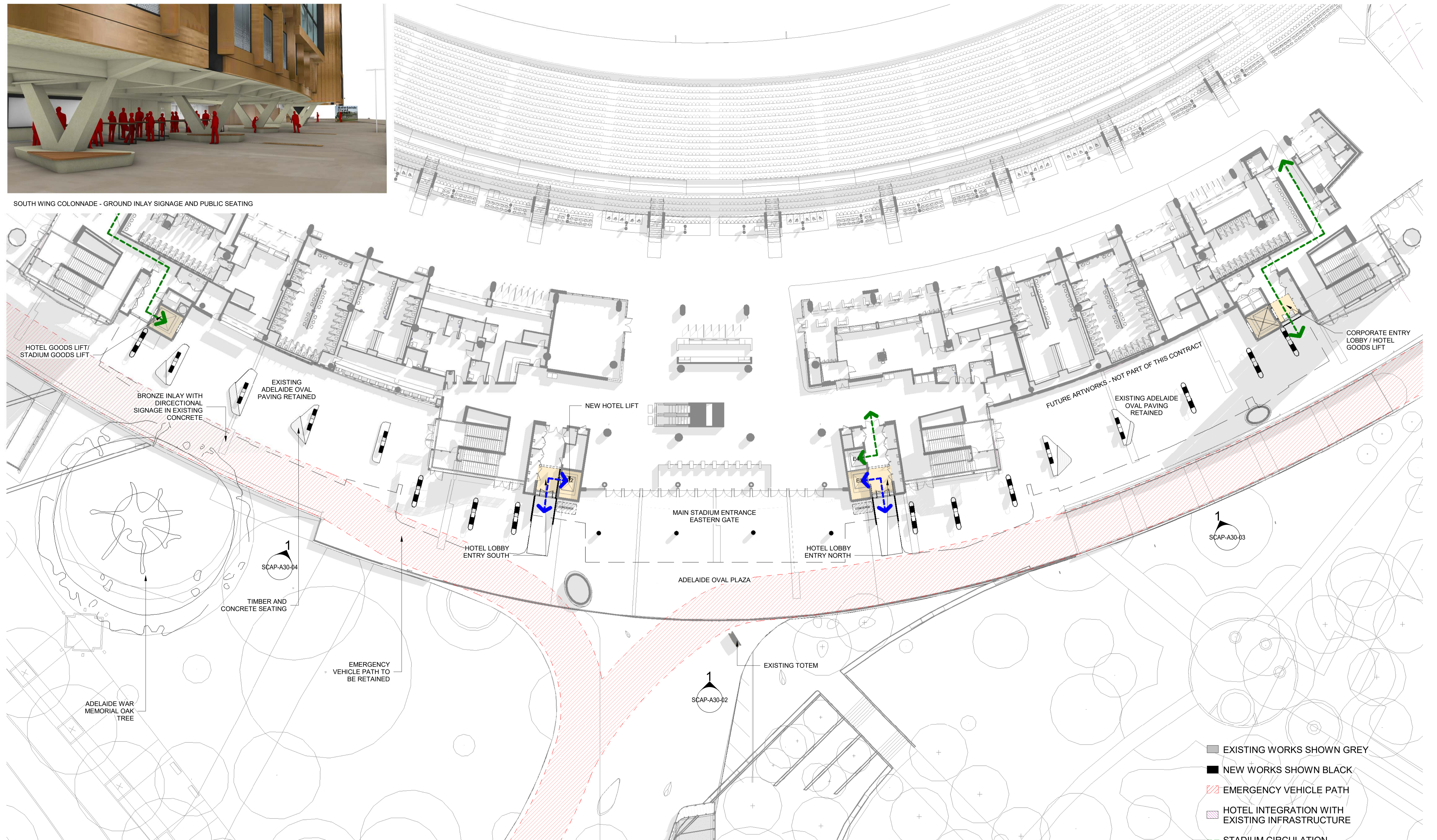

- EXISTING WORKS SHOWN GREY
- NEW WORKS SHOWN BLACK
- ▨ EMERGENCY VEHICLE PATH
- ▨ HOTEL INTEGRATION WITH EXISTING INFRASTRUCTURE
- STADIUM CIRCULATION
- HOTEL GUESTS CIRCULATION
- HOTEL SERVICING ROUTES



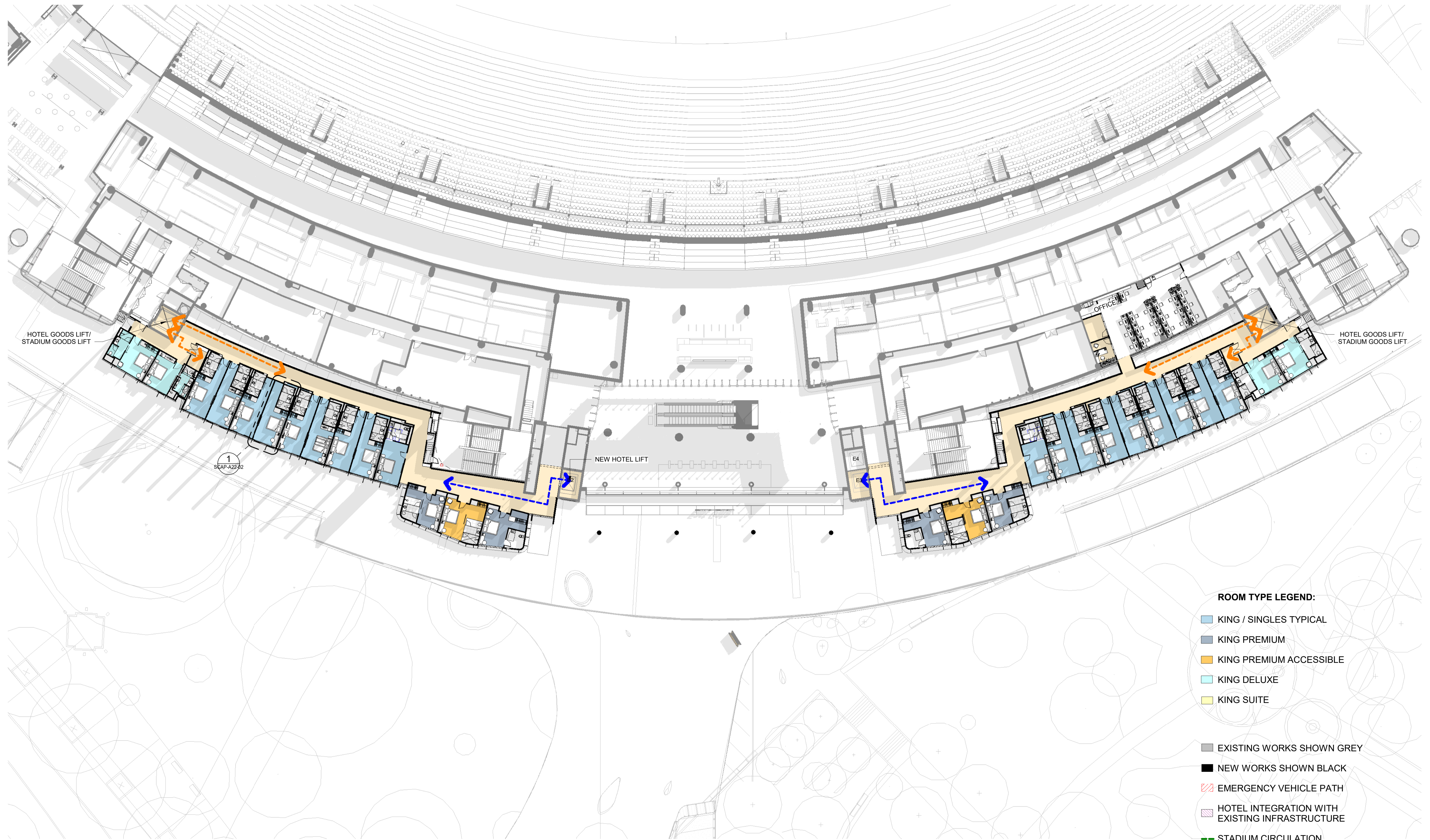

**ROOM TYPE LEGEND:**

- KING / SINGLES TYPICAL
- KING PREMIUM
- KING PREMIUM ACCESSIBLE
- KING DELUXE
- KING SUITE

- EXISTING WORKS SHOWN GREY
- NEW WORKS SHOWN BLACK
- EMERGENCY VEHICLE PATH
- HOTEL INTEGRATION WITH EXISTING INFRASTRUCTURE
- STADIUM CIRCULATION
- HOTEL GUESTS CIRCULATION
- HOTEL SERVICING ROUTES

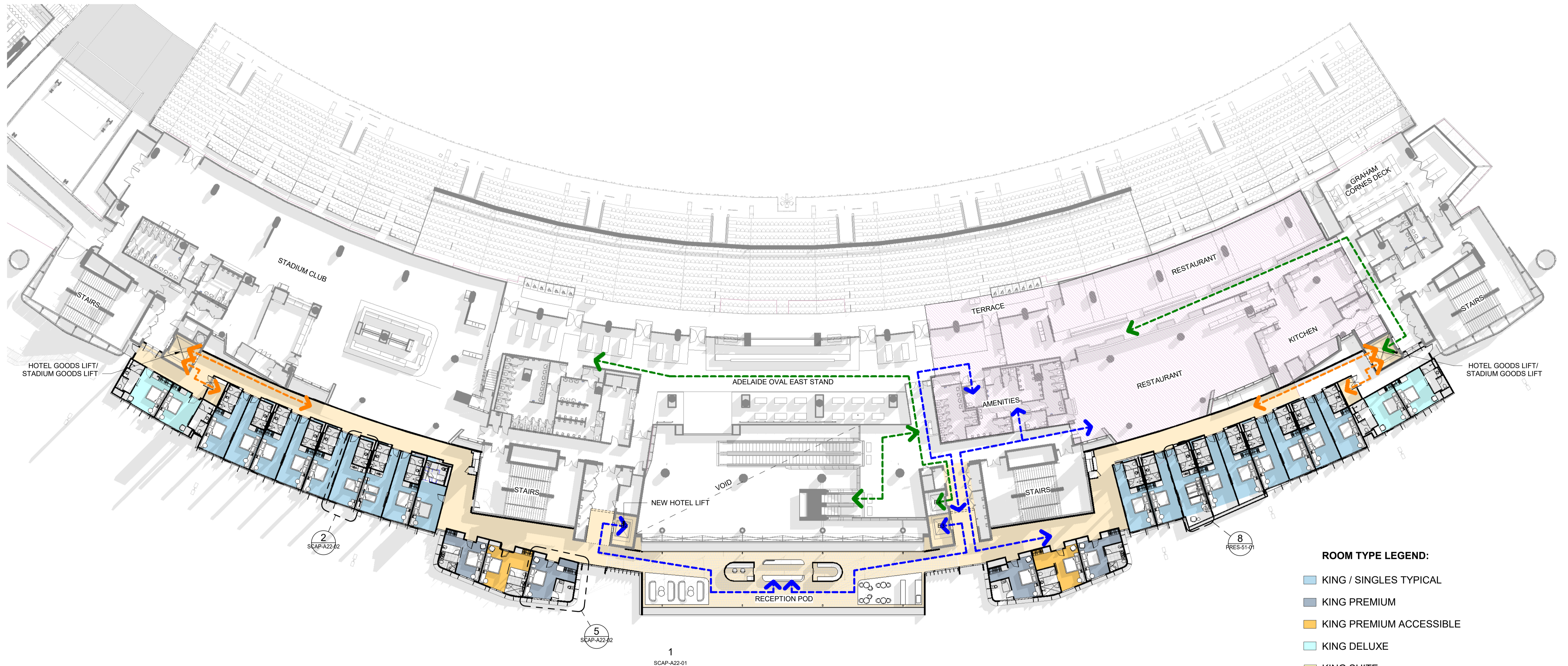

**ROOM TYPE LEGEND:**

- KING / SINGLES TYPICAL
- KING PREMIUM
- KING PREMIUM ACCESSIBLE
- KING DELUXE
- KING SUITE

- EXISTING WORKS SHOWN GREY
- NEW WORKS SHOWN BLACK
- EMERGENCY VEHICLE PATH
- HOTEL INTEGRATION WITH EXISTING INFRASTRUCTURE
- STADIUM CIRCULATION
- HOTEL GUESTS CIRCULATION
- HOTEL SERVICING ROUTES

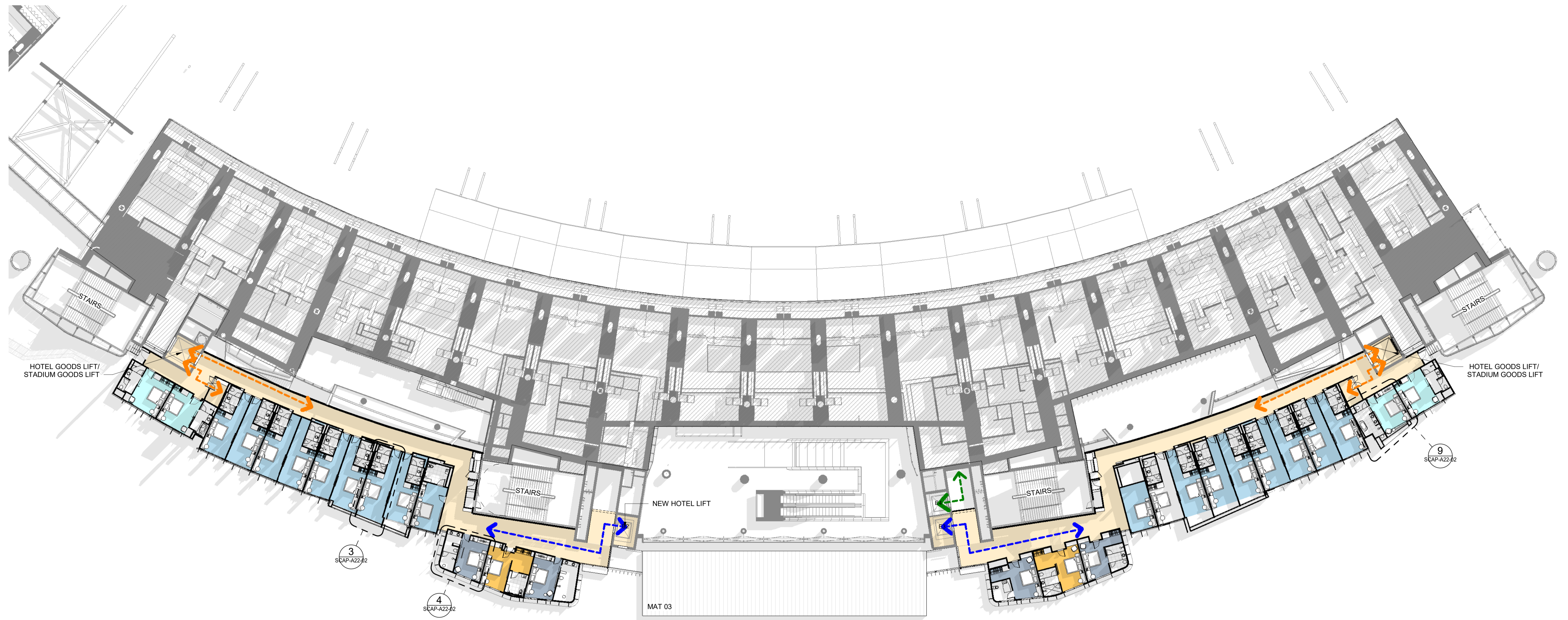

**ROOM TYPE LEGEND:**

- KING / SINGLES TYPICAL
- KING PREMIUM
- KING PREMIUM ACCESSIBLE
- KING DELUXE
- KING SUITE

- EXISTING WORKS SHOWN GREY
- NEW WORKS SHOWN BLACK
- EMERGENCY VEHICLE PATH
- HOTEL INTEGRATION WITH EXISTING INFRASTRUCTURE
- STADIUM CIRCULATION
- HOTEL GUESTS CIRCULATION
- HOTEL SERVICING ROUTES

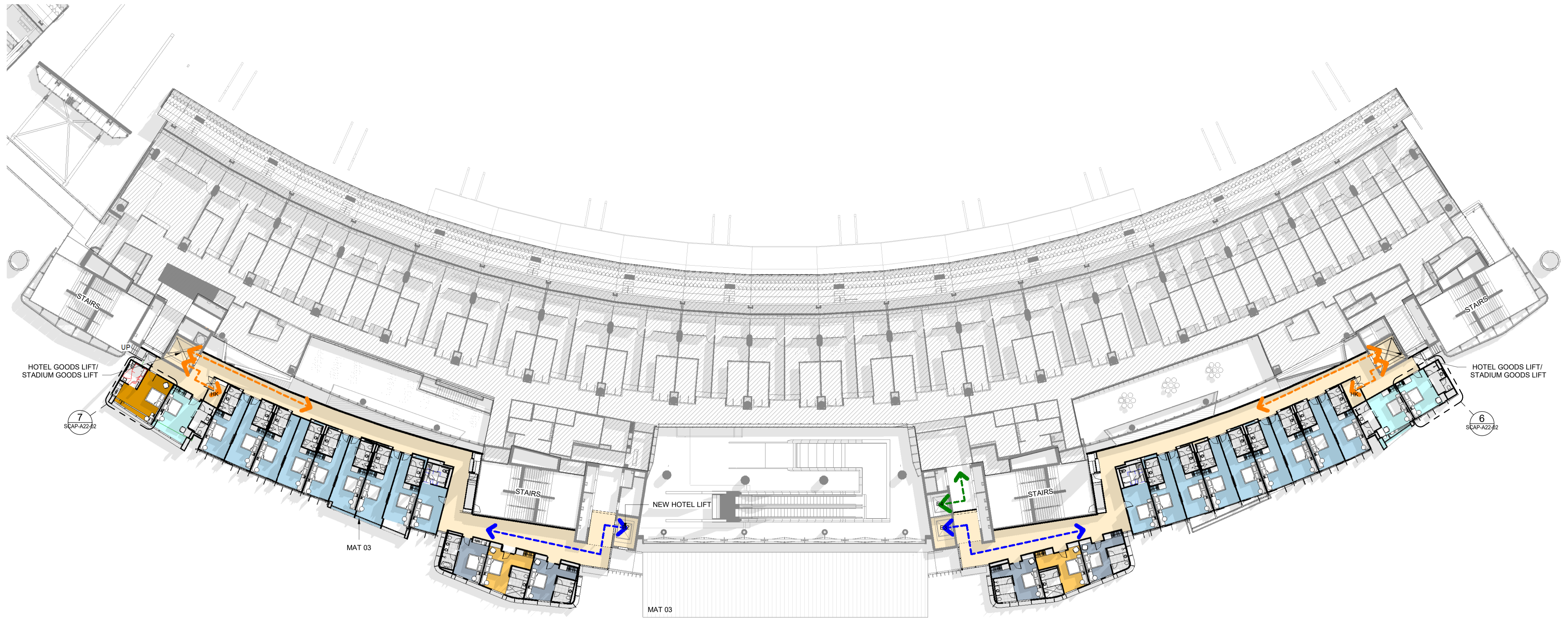

**ROOM TYPE LEGEND:**

- KING / SINGLES TYPICAL
- KING PREMIUM
- KING PREMIUM ACCESSIBLE
- KING DELUXE
- KING SUITE
  
- EXISTING WORKS SHOWN GREY
- NEW WORKS SHOWN BLACK
- EMERGENCY VEHICLE PATH
- HOTEL INTEGRATION WITH EXISTING INFRASTRUCTURE
- STADIUM CIRCULATION
- HOTEL GUESTS CIRCULATION
- HOTEL SERVICING ROUTES

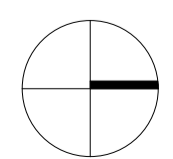

Project: **ADELAIDE OVAL HOTEL** Drawing Title: **LEVEL 4.2 PLAN**

Drawing Number: **SCAP-A21-05** Revision: **-** Date: **10.12.2018** Scale: **1 : 250 @ A1**

**COX Architecture**  
 Level 1, 14 Ebenezer Place,  
 Adelaide, SA 5000, Australia  
 T + 61 8 7122 5050  
 www.coxarchitecture.com.au



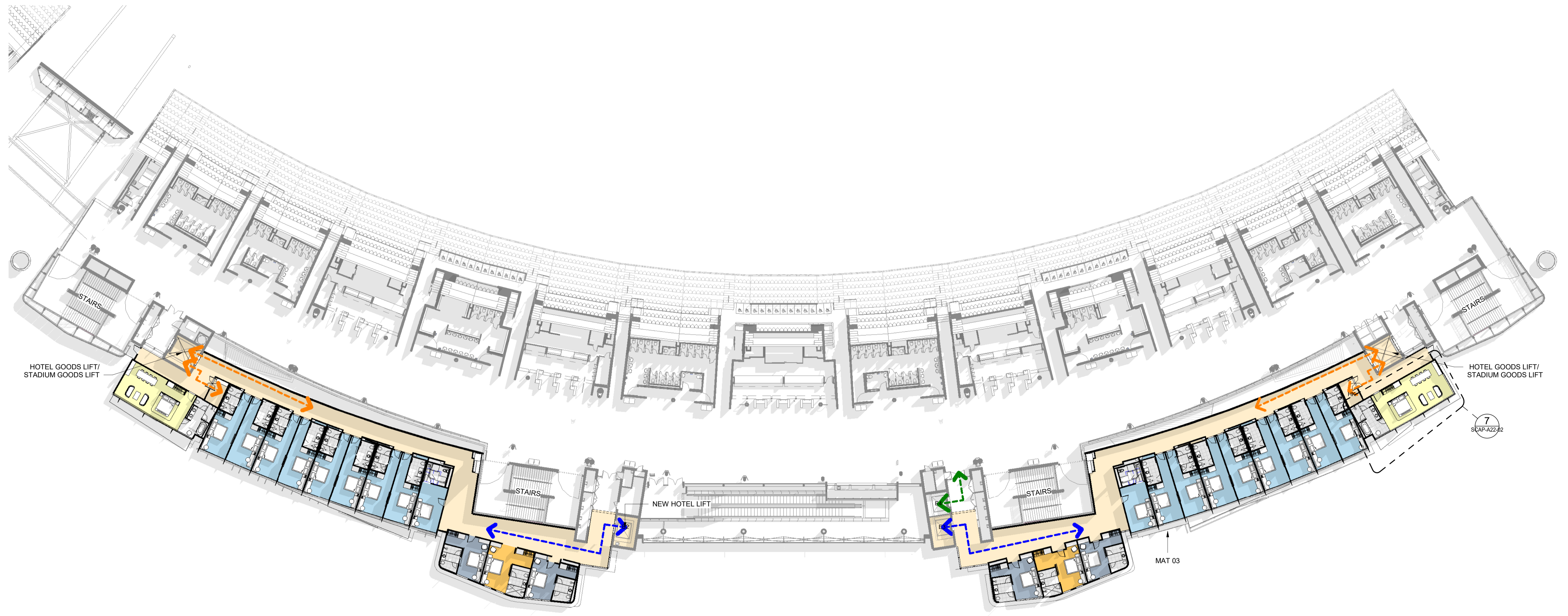

**ROOM TYPE LEGEND:**

- KING / SINGLES TYPICAL
- KING PREMIUM
- KING PREMIUM ACCESSIBLE
- KING DELUXE
- KING SUITE

- EXISTING WORKS SHOWN GREY
- NEW WORKS SHOWN BLACK
- EMERGENCY VEHICLE PATH
- HOTEL INTEGRATION WITH EXISTING INFRASTRUCTURE
- STADIUM CIRCULATION
- HOTEL GUESTS CIRCULATION
- HOTEL SERVICING ROUTES

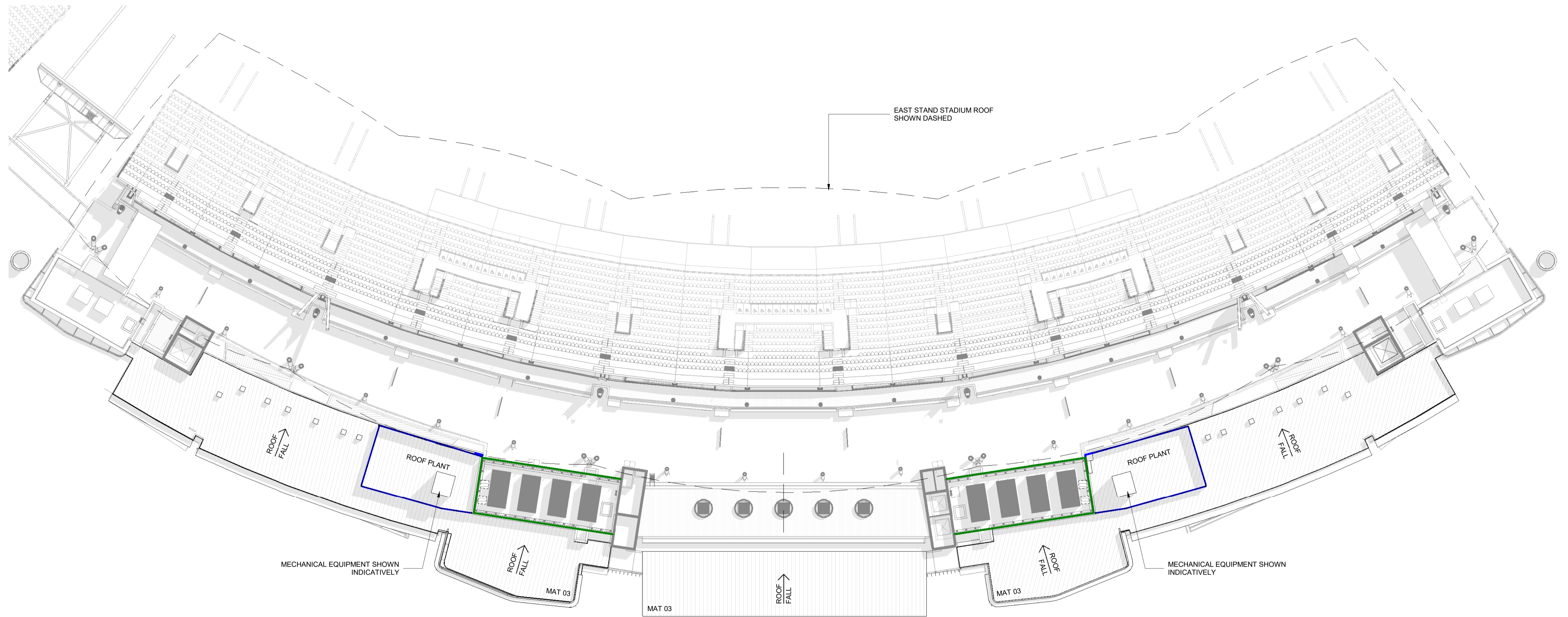

- EXISTING WORKS SHOWN GREY
- NEW WORKS SHOWN BLACK
- ▨ EMERGENCY VEHICLE PATH
- NEW ROOF PLANT SCREENING
- EXISTING ROOF PLANT SCREENING

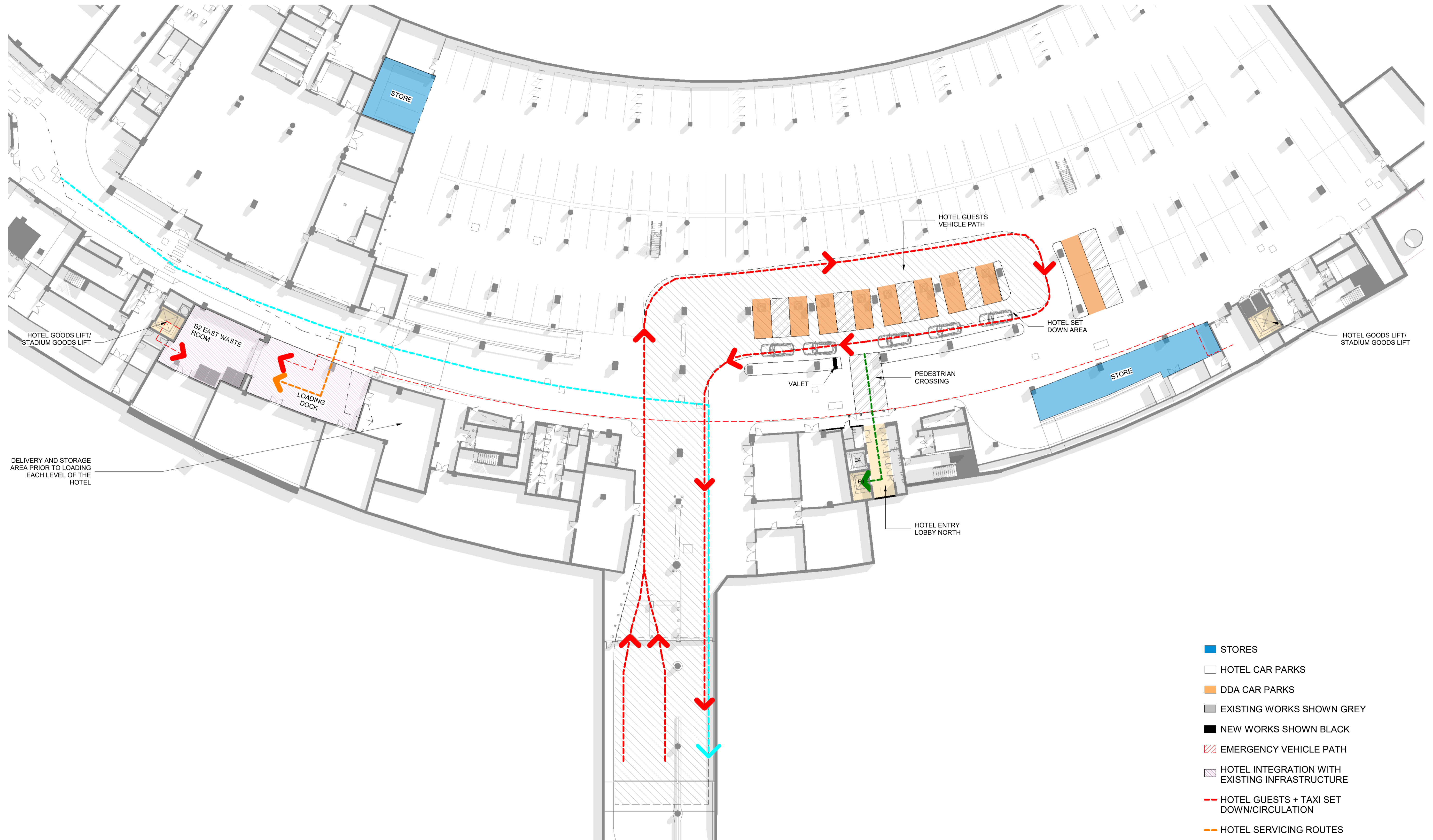

- STORES
- HOTEL CAR PARKS
- DDA CAR PARKS
- EXISTING WORKS SHOWN GREY
- NEW WORKS SHOWN BLACK
- EMERGENCY VEHICLE PATH
- HOTEL INTEGRATION WITH EXISTING INFRASTRUCTURE
- HOTEL GUESTS + TAXI SET DOWN/CIRCULATION
- HOTEL SERVICING ROUTES
- PEDESTRIAN ROUTE
- WASTE REMOVAL PATH
- WASTE COLLECTION PATH

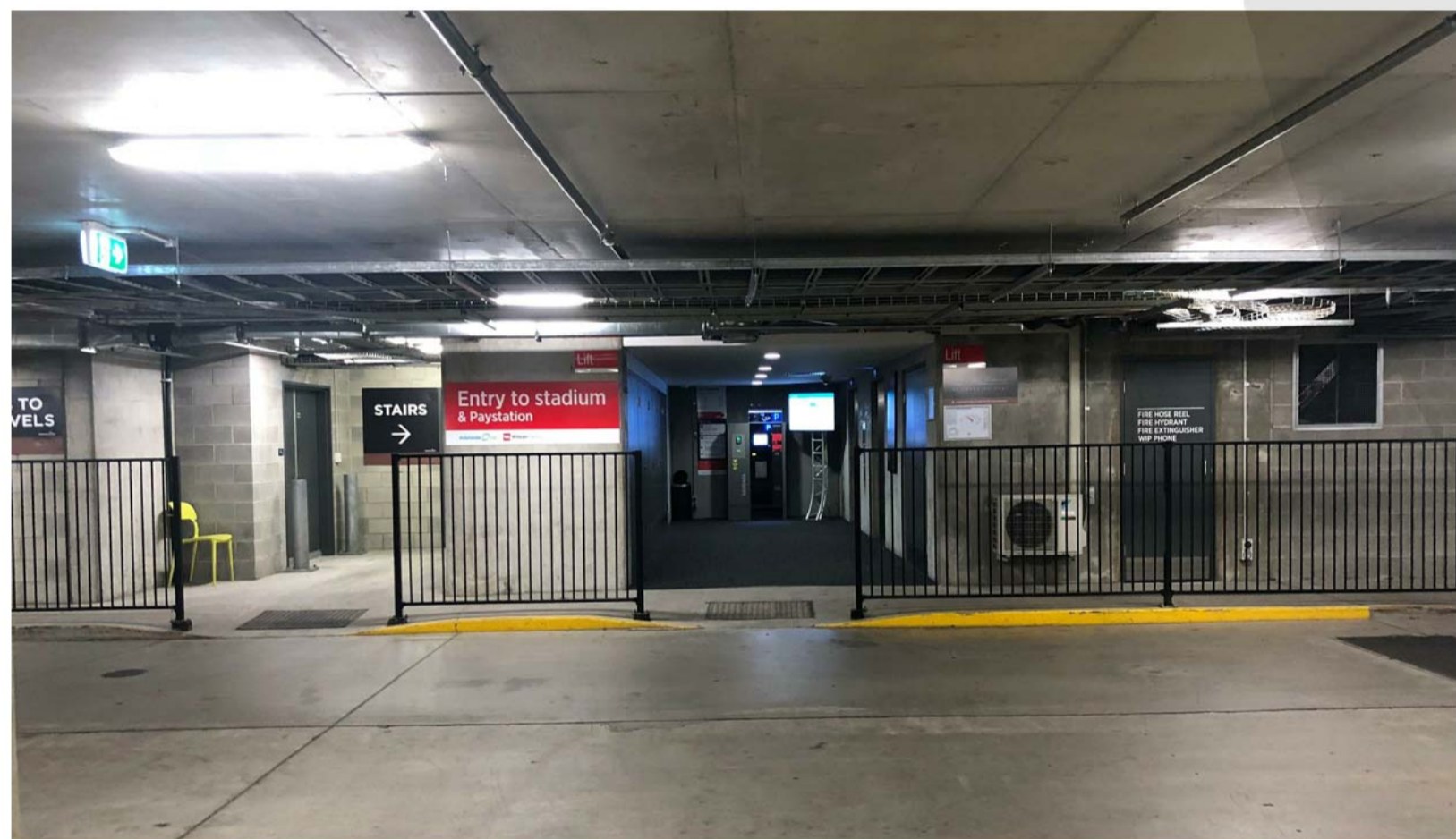
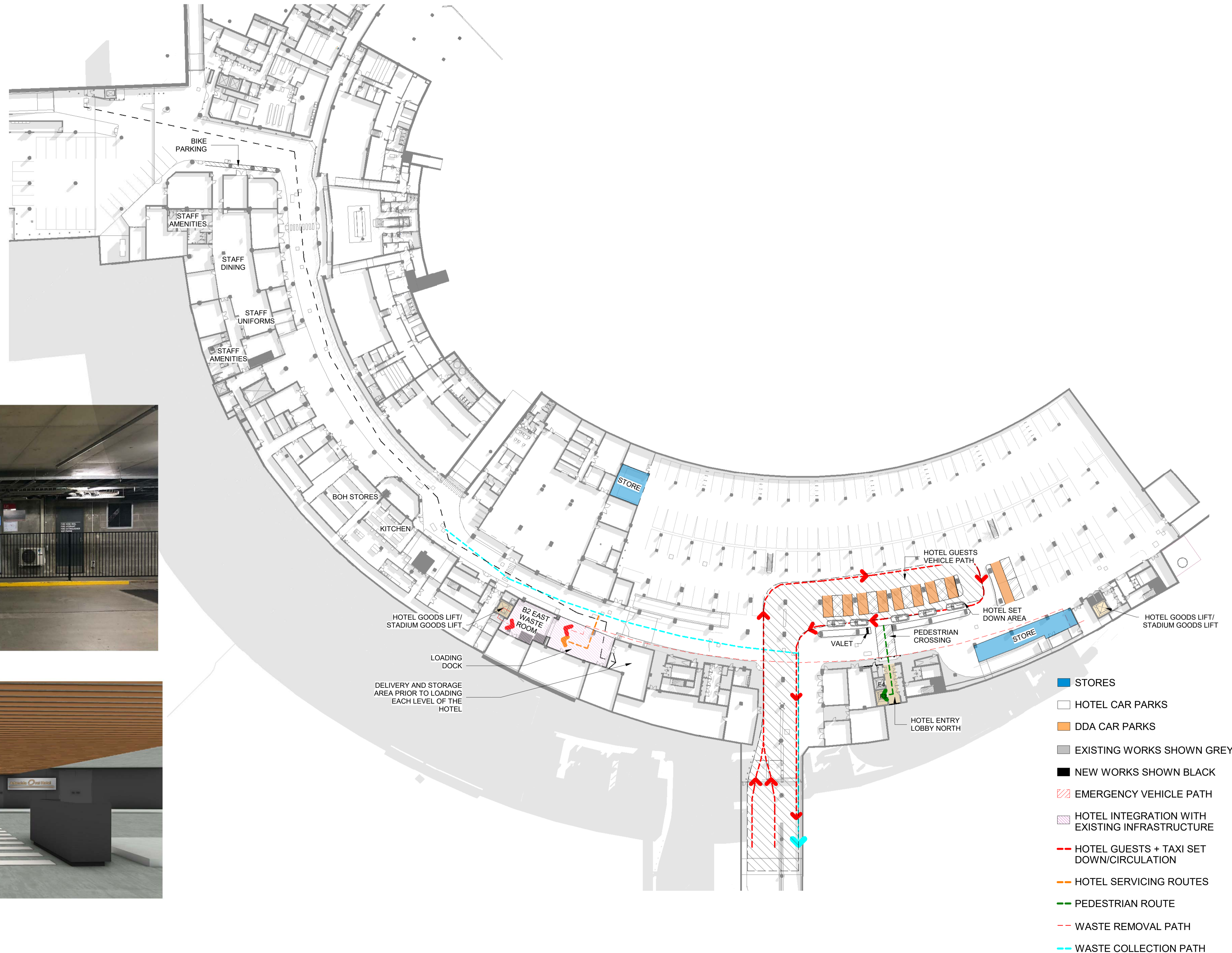

EXISTING B2 LEVEL LIFT LOBBY



PROPOSED B2 LEVEL HOTEL ENTRY LOBBY



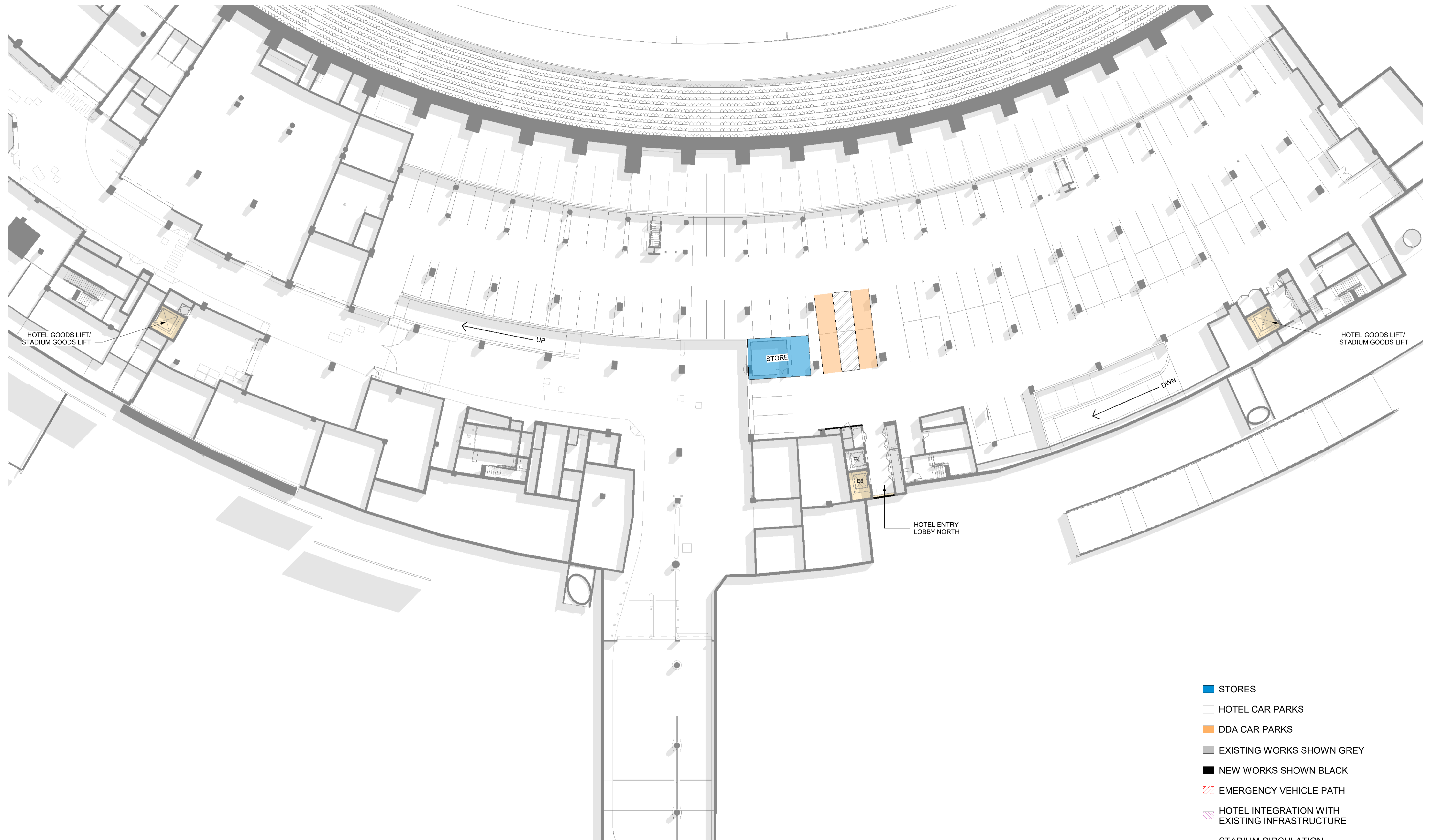

- STORES
- HOTEL CAR PARKS
- DDA CAR PARKS
- EXISTING WORKS SHOWN GREY
- NEW WORKS SHOWN BLACK
- EMERGENCY VEHICLE PATH
- HOTEL INTEGRATION WITH EXISTING INFRASTRUCTURE
- STADIUM CIRCULATION
- HOTEL GUESTS CIRCULATION
- HOTEL SERVICING ROUTES

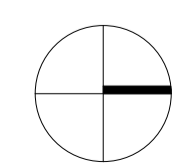

Project: **ADELAIDE OVAL HOTEL** Drawing Title: **LEVEL B1 PLAN**

Drawing Number: **SCAP-A21-10** Revision: **-** Date: **10.12.2018** Scale: **1 : 250 @ A1**

**COX Architecture**  
 Level 1, 14 Ebenezer Place,  
 Adelaide, SA 5000, Australia  
 T + 61 8 7122 5050  
 www.coxarchitecture.com.au



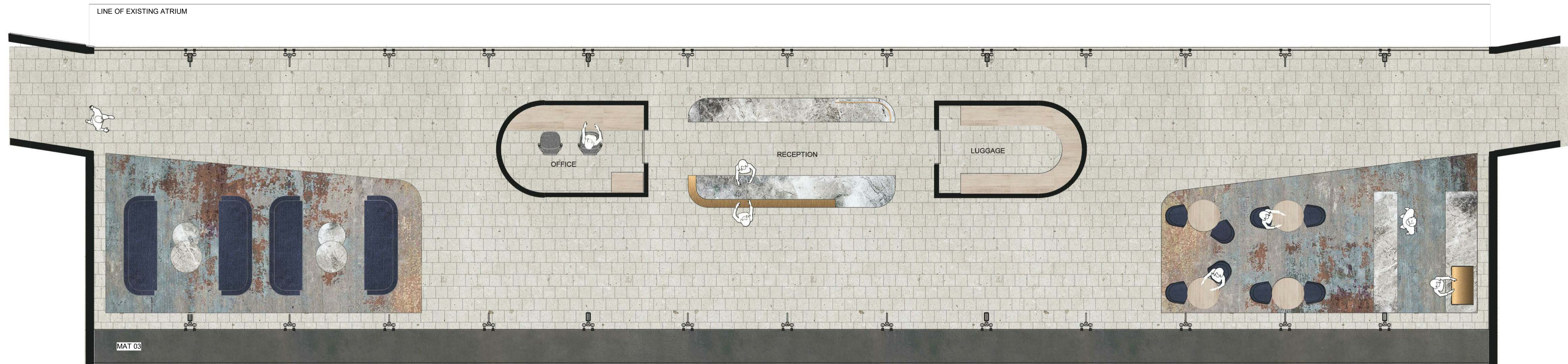



1 KING/ZIP SINGLE  
SCALE 1 : 50



2 KING SINGLE - DDA  
SCALE 1 : 50

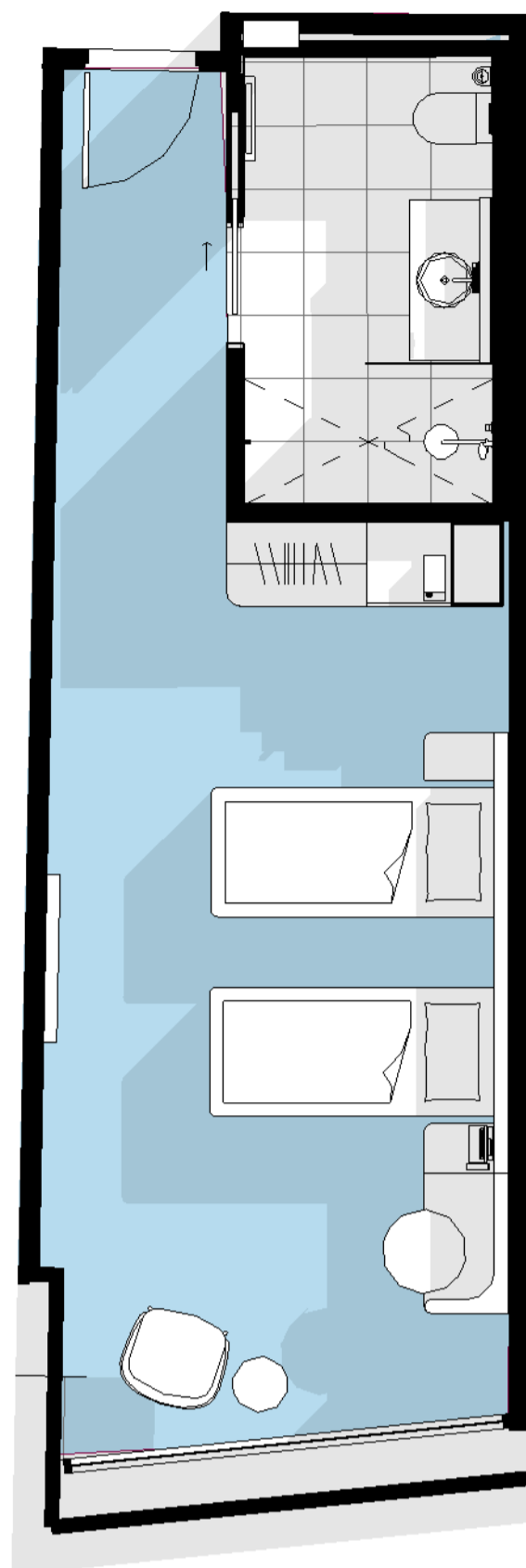

3 KING/ZIP TWIN - POPOUT  
SCALE 1 : 50

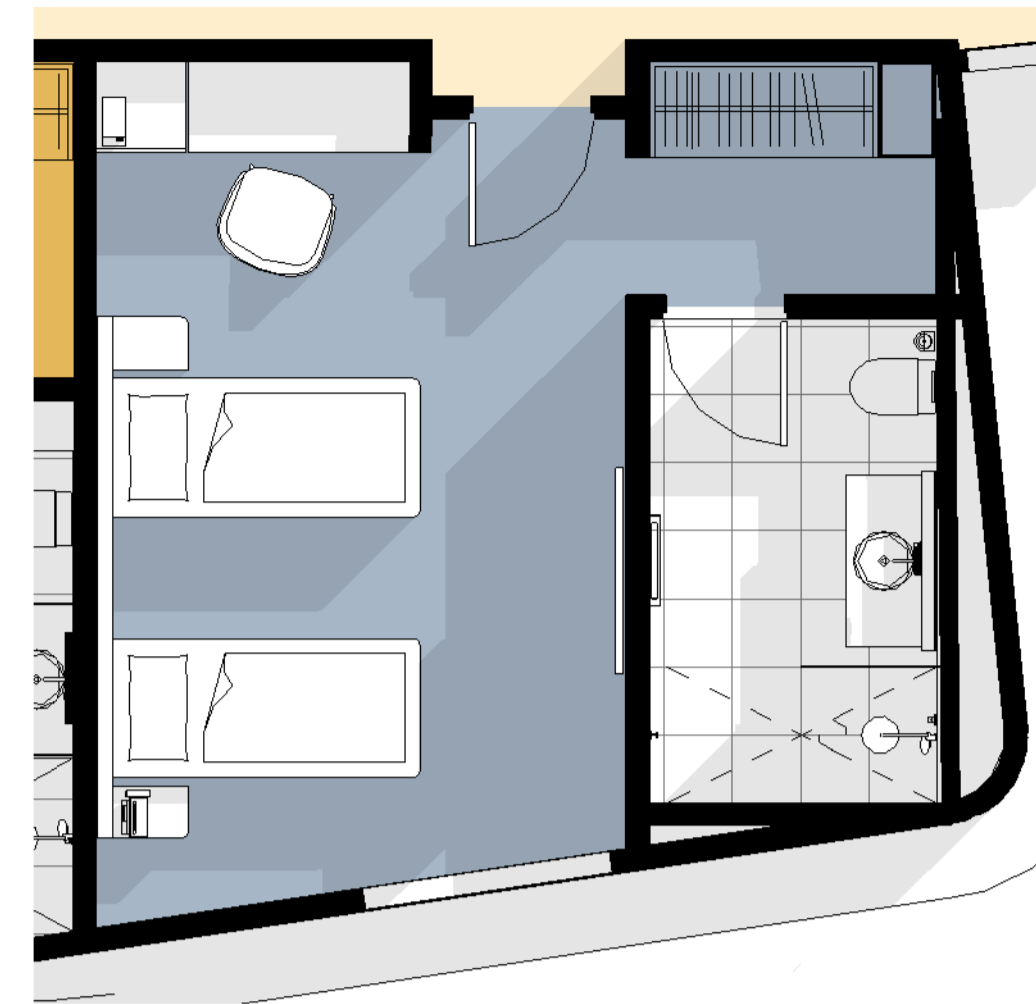

4 KING/ZIP TWIN  
SCAP-A21-05 SCALE 1 : 50

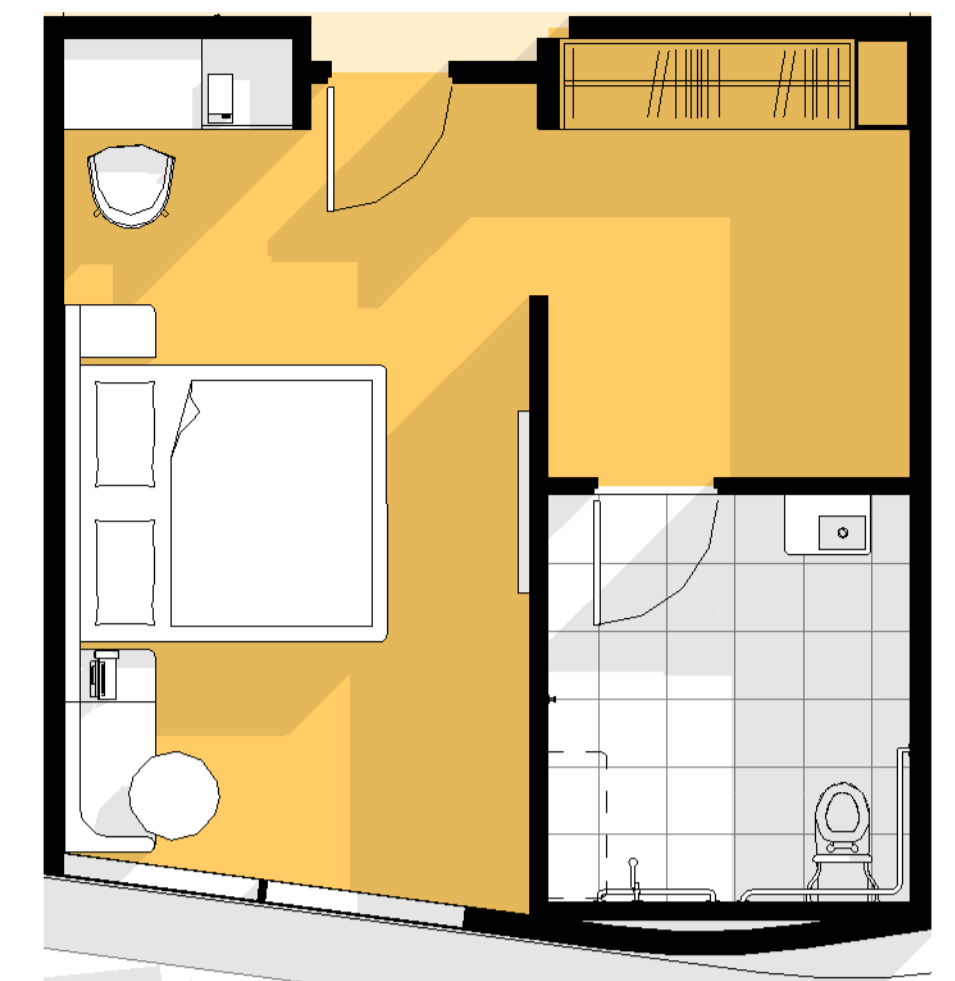

5 KING PREMIUM - DDA  
SCALE 1 : 50

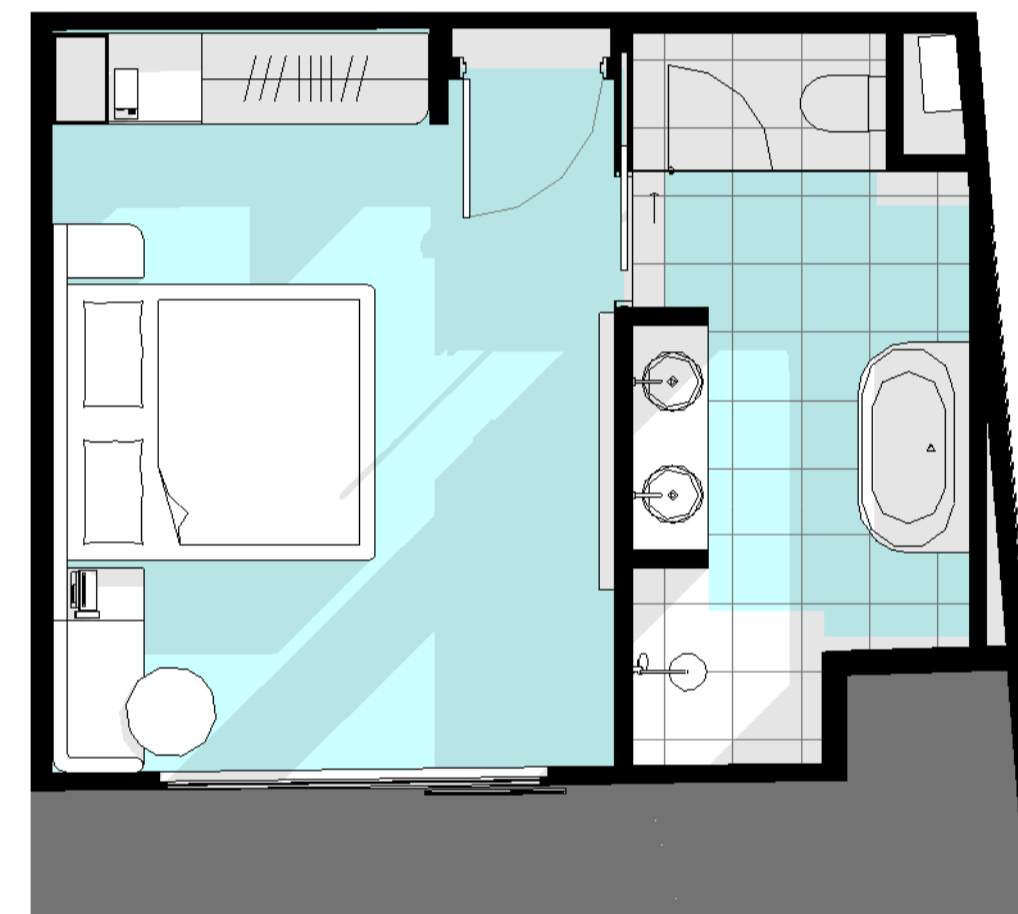

6 KING/ZIP SINGLE  
SCALE 1 : 50

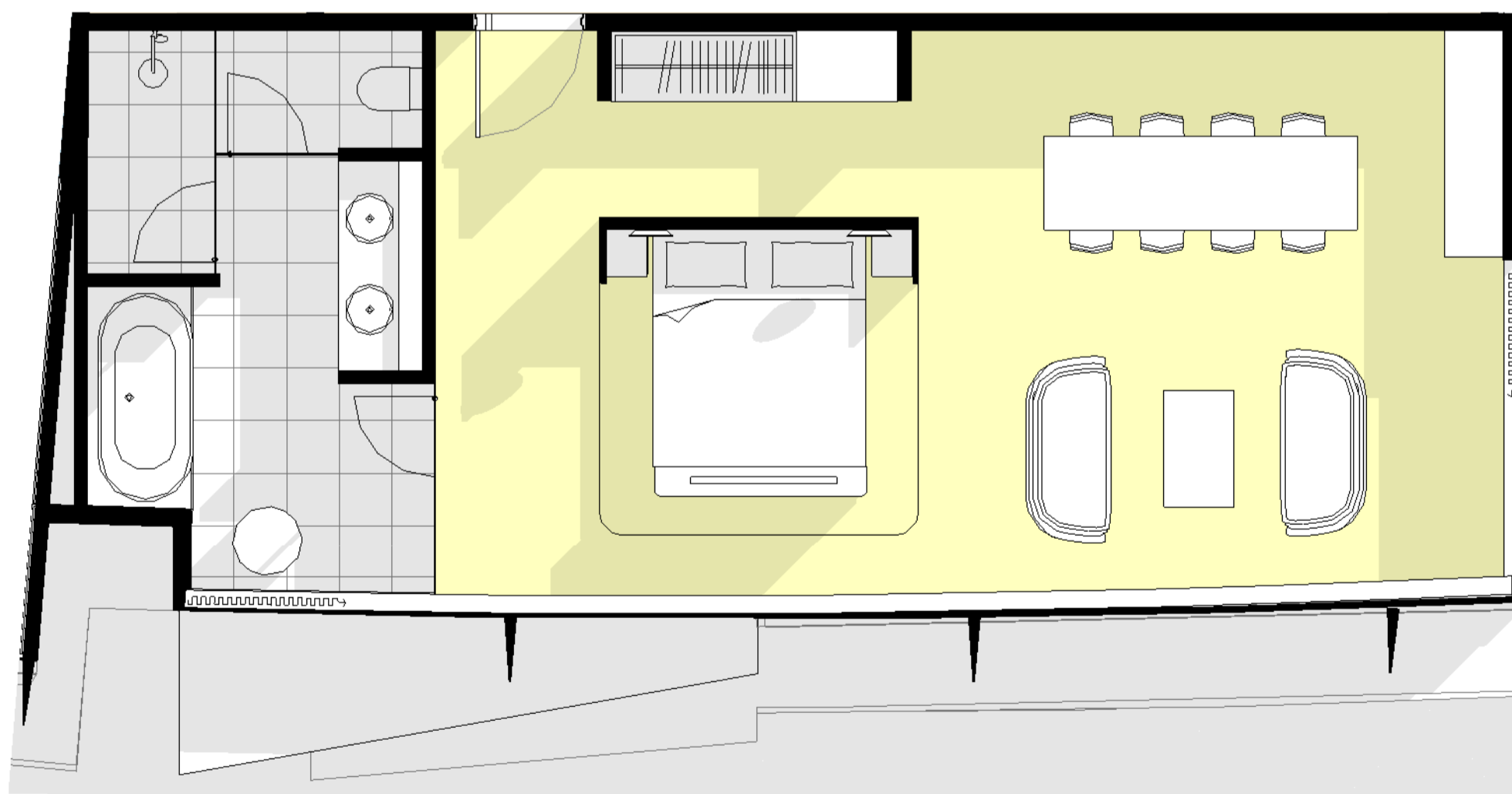

7 NORTHERN KING SUITE LEVEL 5 (SOUTHERN MIRROR)  
SCALE 1 : 50

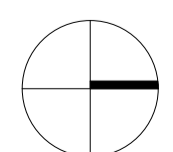

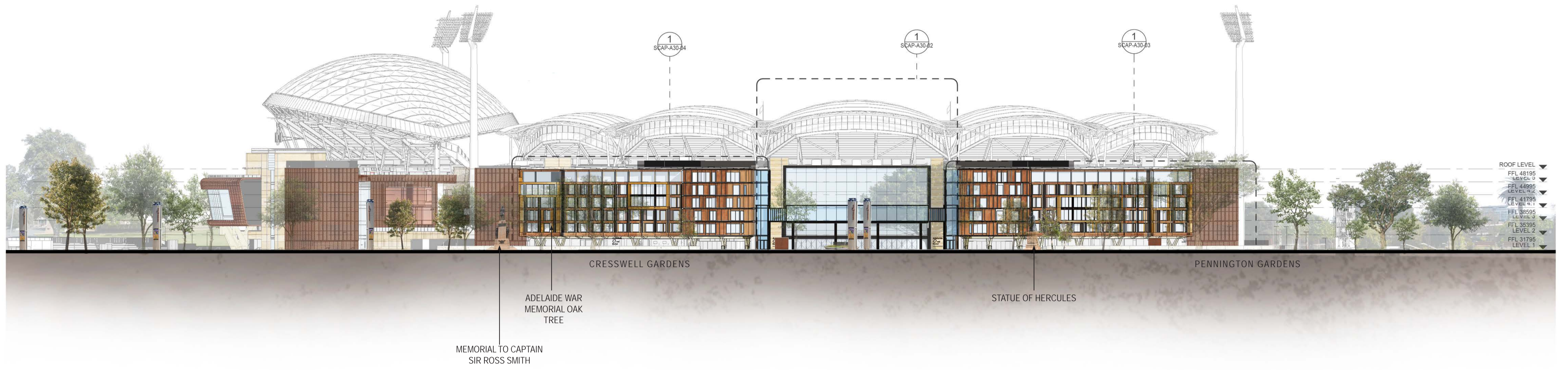

EAST STAND  
37m AHD

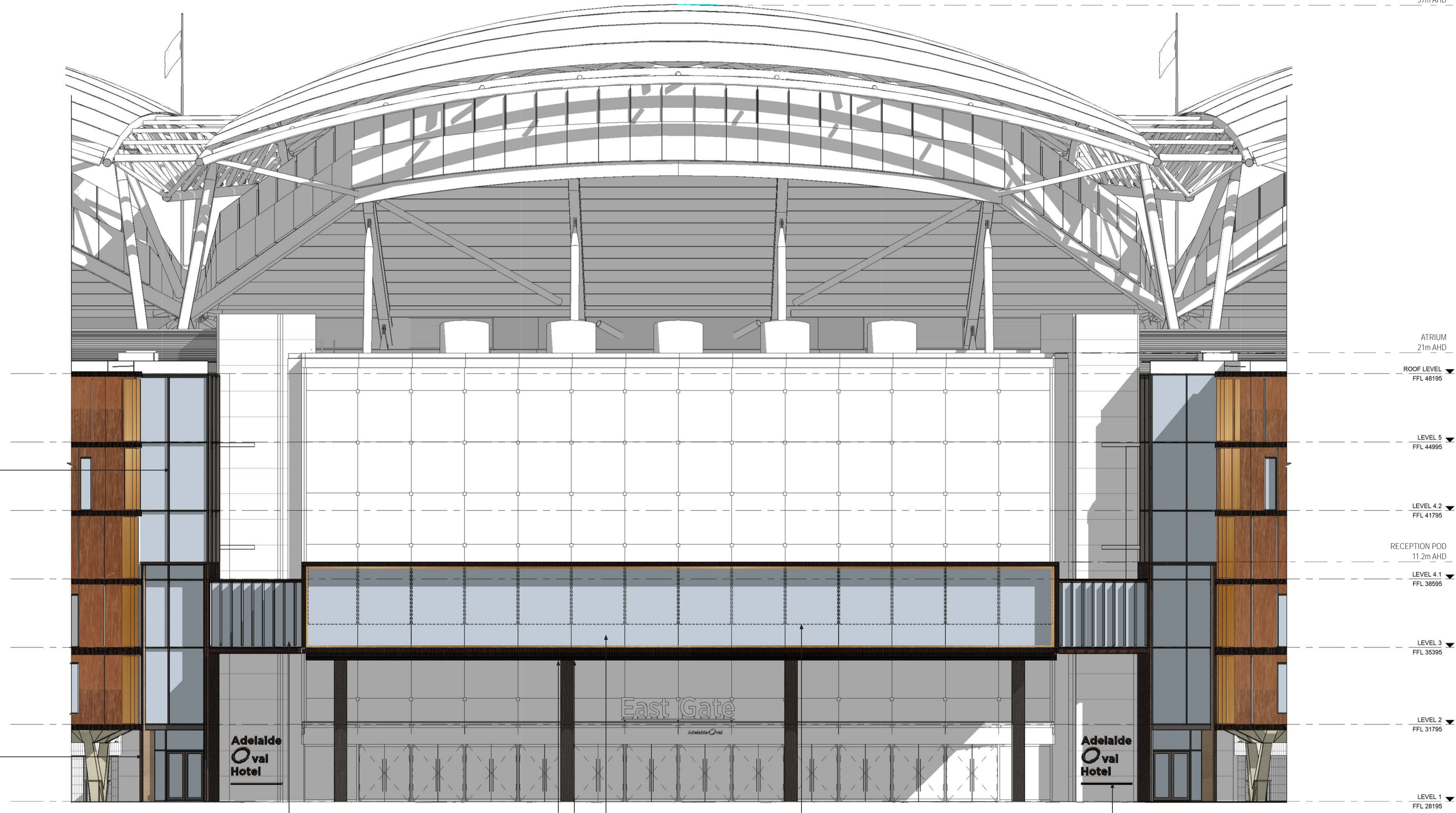

ALUMINIUM WINDOW FRAMING.  
MATERIAL TYPE 03.  
[ANODIZED ALUMINIUM - CHARCOAL]

PORTAL CLADDING.  
MATERIAL TYPE 03.  
[ANODIZED ALUMINIUM - CHARCOAL]

FIN CLADDING.  
MATERIAL TYPE 01.  
[BRONZE/COPPER]

POD FACADE CLADDING.  
MATERIAL TYPE 03.  
[ANODIZED ALUMINIUM - CHARCOAL]

POD FACADE CLADDING.[LINING]  
MATERIAL TYPE 10.  
[ANODIZED ALUMINIUM-BRONZE]

POD GLAZING.  
MATERIAL TYPE 06.

EXTERNAL SOLAR ACTIVATED BLINDS.  
MATERIAL TYPE 08.

HOTEL SIGNAGE.  
MATERIAL TYPE 03  
[ANODIZED ALUMINIUM - CHARCOAL]

NOTE: NEW BUILD COLOURED ONLY

Project: **ADELAIDE OVAL HOTEL ELEVATIONS**

Drawing Title:

Drawing Number: **SCAP-A30-02**

Revision:

Date: **10.12.2018**

Scale: **1 : 100 @ A1**

**COX Architecture**  
Level 1, 14 Ebenezer Place,  
Adelaide, SA 5000, Australia  
T + 61 8 7122 5050  
www.coxarchitecture.com.au



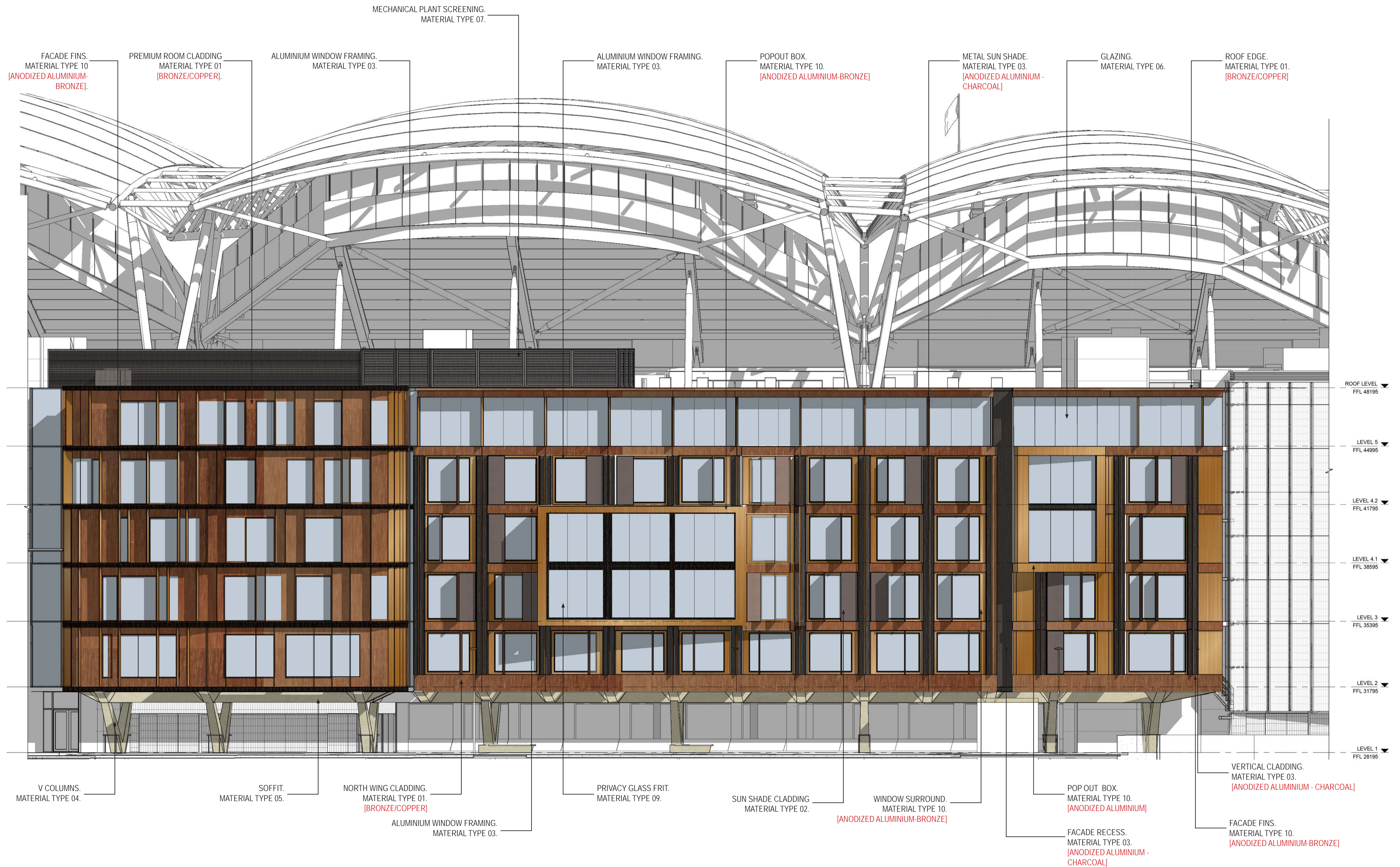

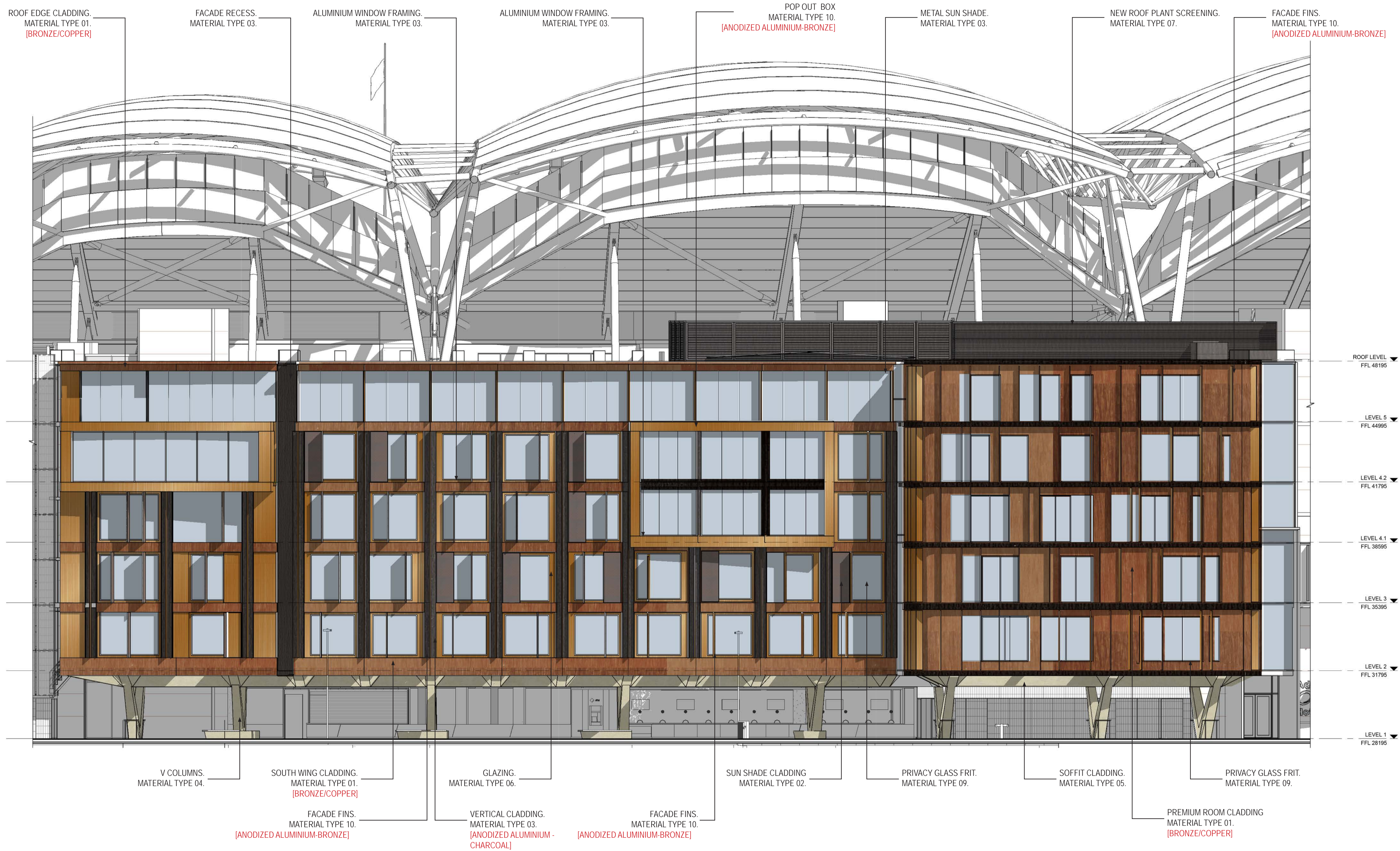

NOTE: NEW BUILD COLOURED ONLY

TOP OF EAST STAND  
37m

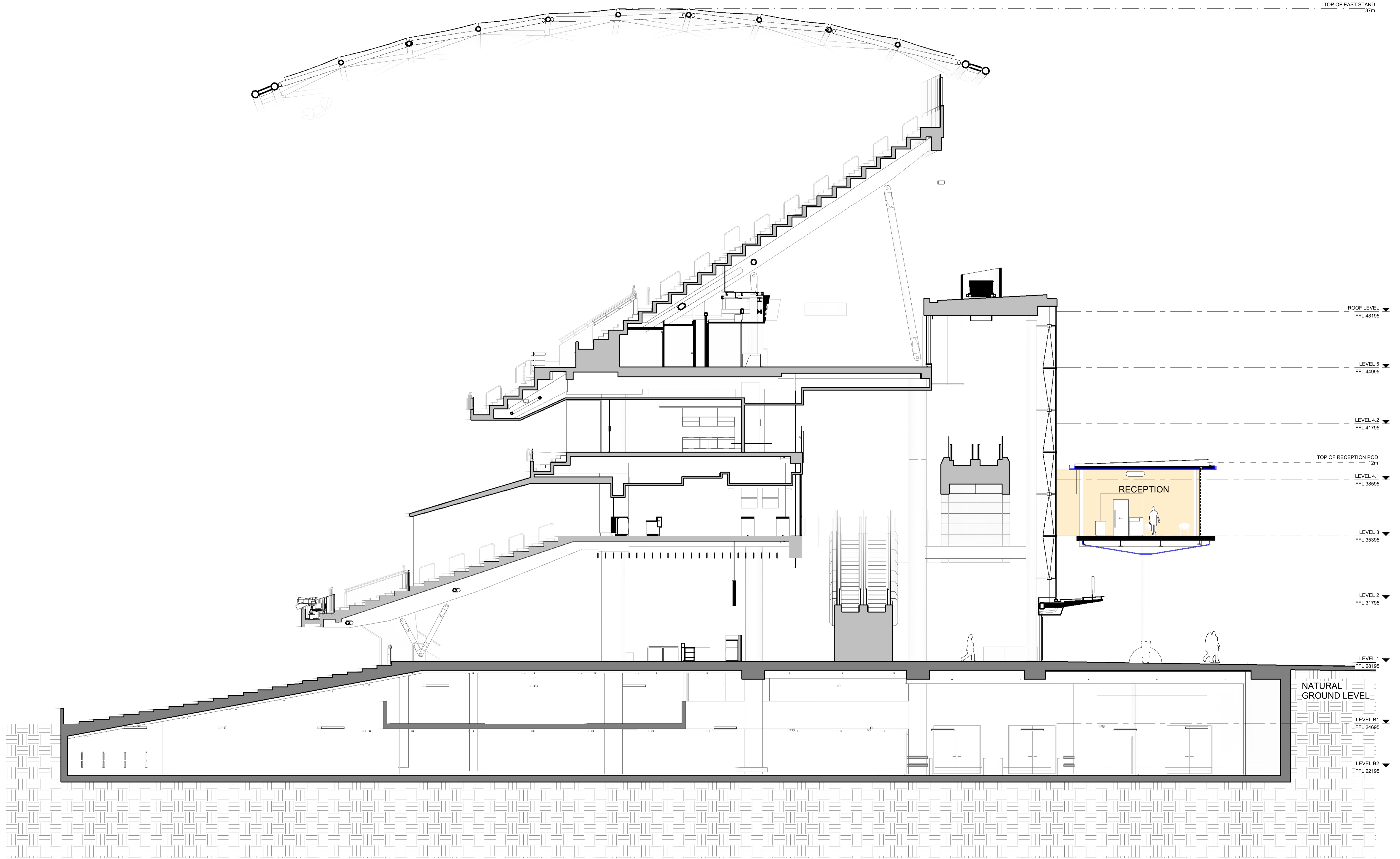

ROOF LEVEL  
FFL 48195

LEVEL 5  
FFL 44995

LEVEL 4.2  
FFL 41795

TOP OF RECEPTION POD  
12m

LEVEL 4.1  
FFL 38595

RECEPTION

LEVEL 3  
FFL 35395

LEVEL 2  
FFL 31795

LEVEL 1  
FFL 28195

NATURAL  
GROUND LEVEL

LEVEL B1  
FFL 24695

LEVEL B2  
FFL 22195

Project: **ADELAIDE OVAL HOTEL SECTIONS**

Drawing Title:

Drawing Number: **SCAP-A40-01** - Revision: - Date: **10.12.2018** Scale: **1 : 100 @ A1**

**COX Architecture**  
Level 1, 14 Ebenezer Place,  
Adelaide, SA 5000, Australia  
T + 61 8 7122 5050  
www.coxarchitecture.com.au





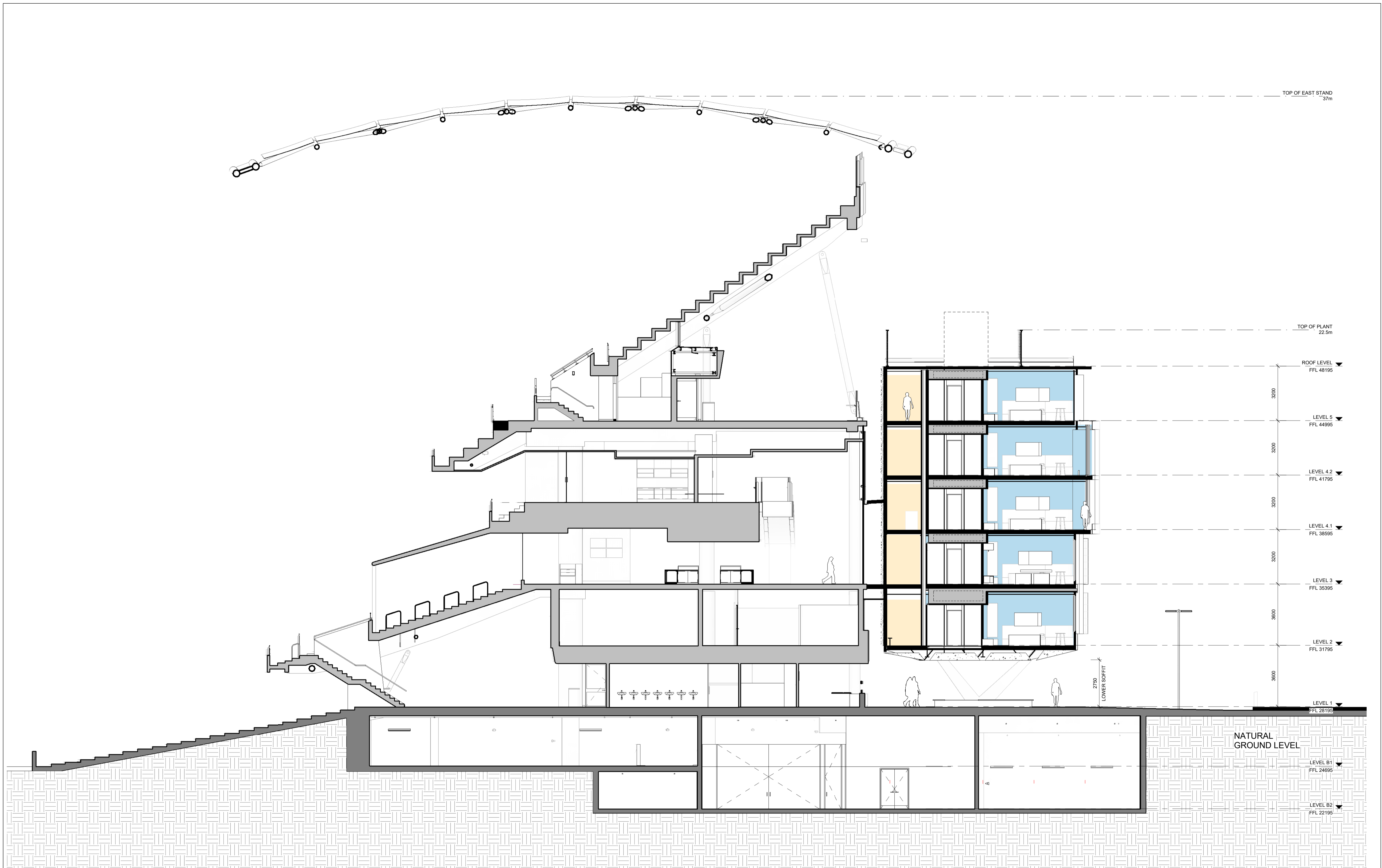

TOP OF EAST STAND  
37m

TOP OF PLANT  
22.5m

ROOF LEVEL  
FFL 48195

LEVEL 5  
FFL 44995

LEVEL 4.2  
FFL 41795

LEVEL 4.1  
FFL 38595

LEVEL 3  
FFL 35395

LEVEL 2  
FFL 31795

LEVEL 1  
FFL 28195

NATURAL  
GROUND LEVEL

LEVEL B1  
FFL 24695

LEVEL B2  
FFL 22195



Project: **ADELAIDE OVAL HOTEL** Drawing Title: **NORTH EAST VIEW**

Drawing Number: **SCAP-A80-01** Revision: **-** Date: **10.12.2018** Scale: **NTS**

**COX Architecture**  
Level 1, 14 Ebenezer Place,  
Adelaide, SA 5000, Australia  
T + 61 8 7122 5050  
www.coxarchitecture.com.au





Project: **ADELAIDE OVAL HOTEL** Drawing Title: **SOUTH EAST VIEW - PLAZA ENTRANCE**

Drawing Number: **SCAP-A80-02** Revision: **-** Date: **10.12.2018** Scale: **NTS**

**COX Architecture**  
Level 1, 14 Ebenezer Place,  
Adelaide, SA 5000, Australia  
T + 61 8 7122 5050  
www.coxarchitecture.com.au



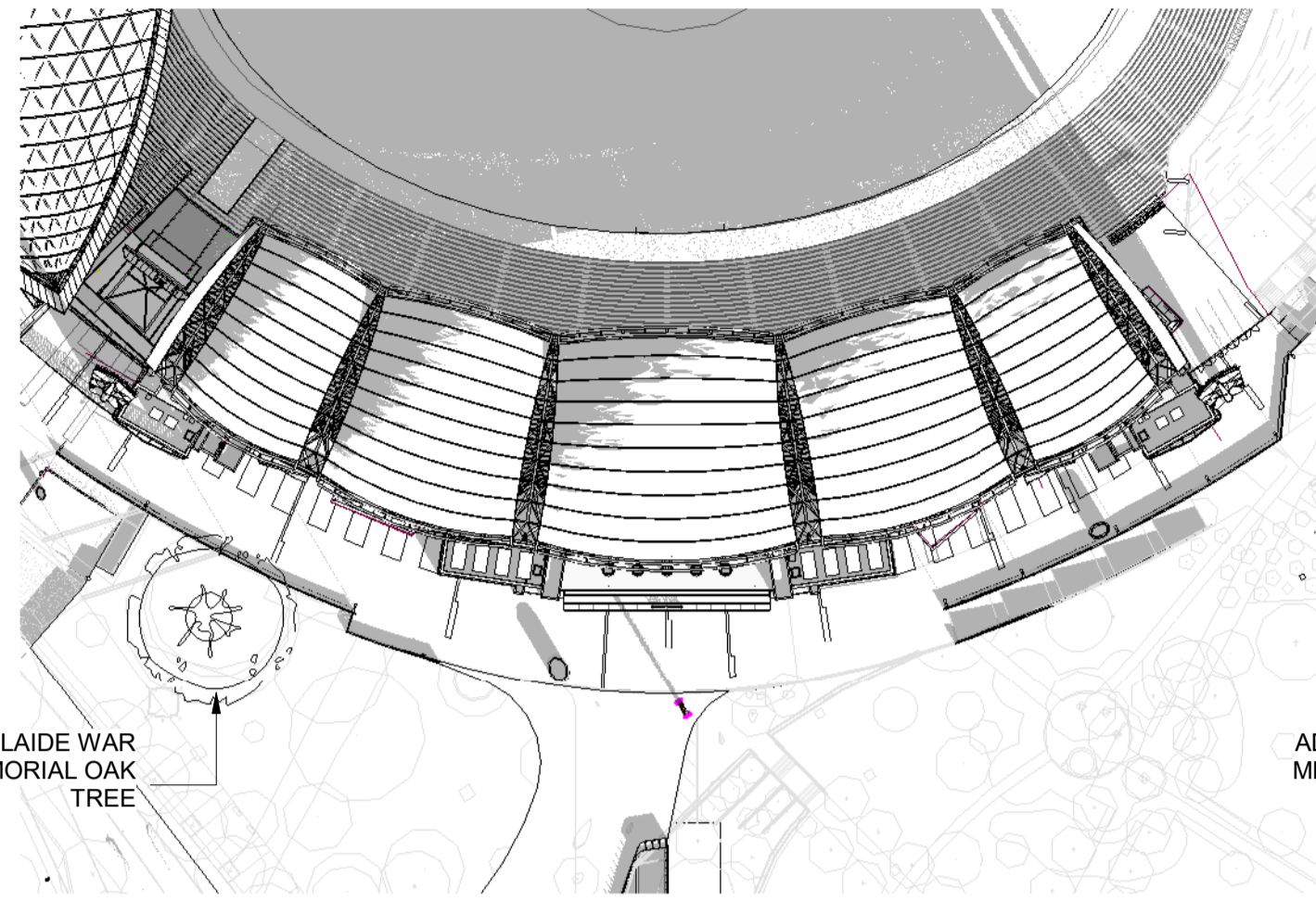

JUNE 22 9:00am - EXISTING

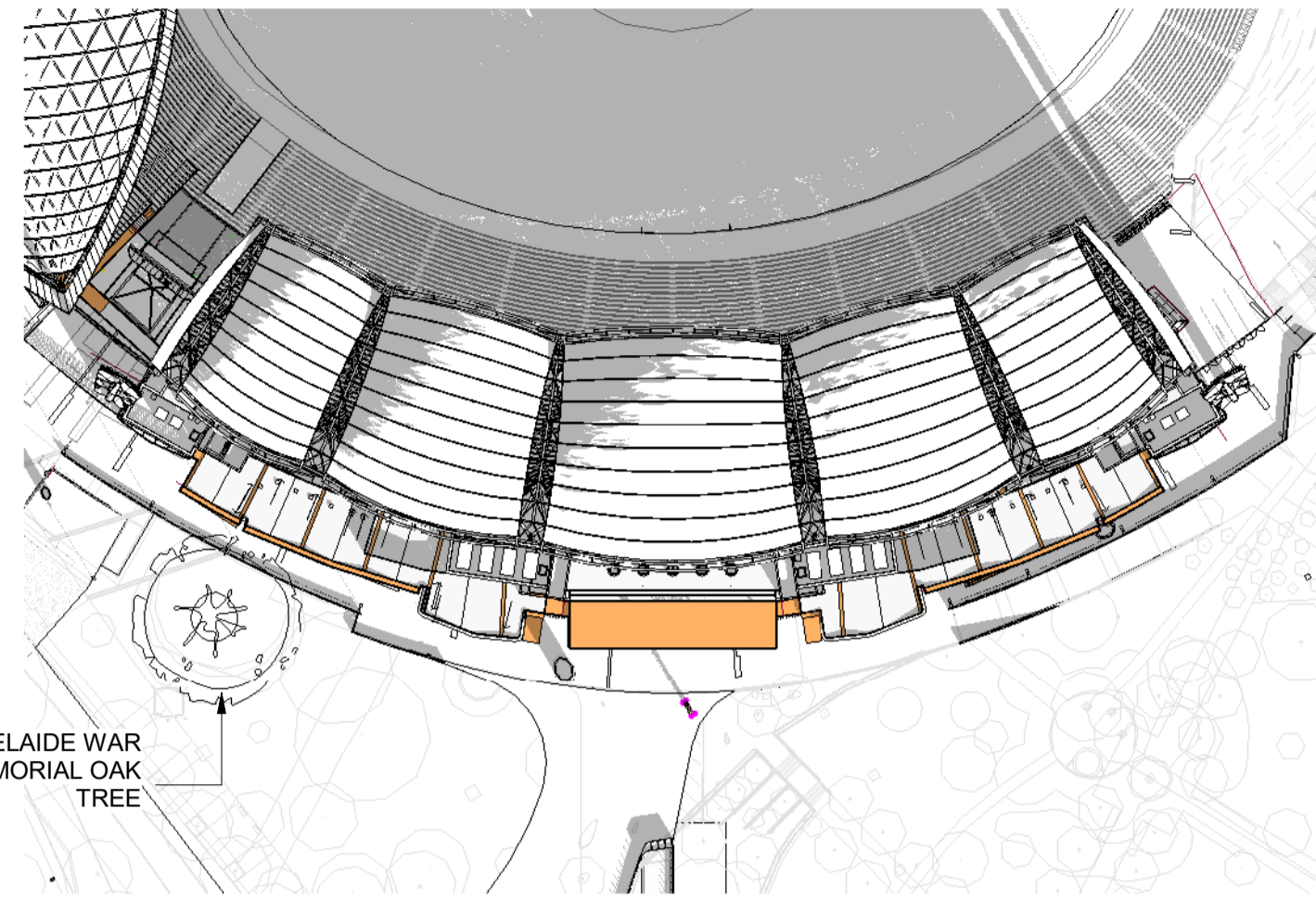

JUNE 22 9:00am - PROPOSED

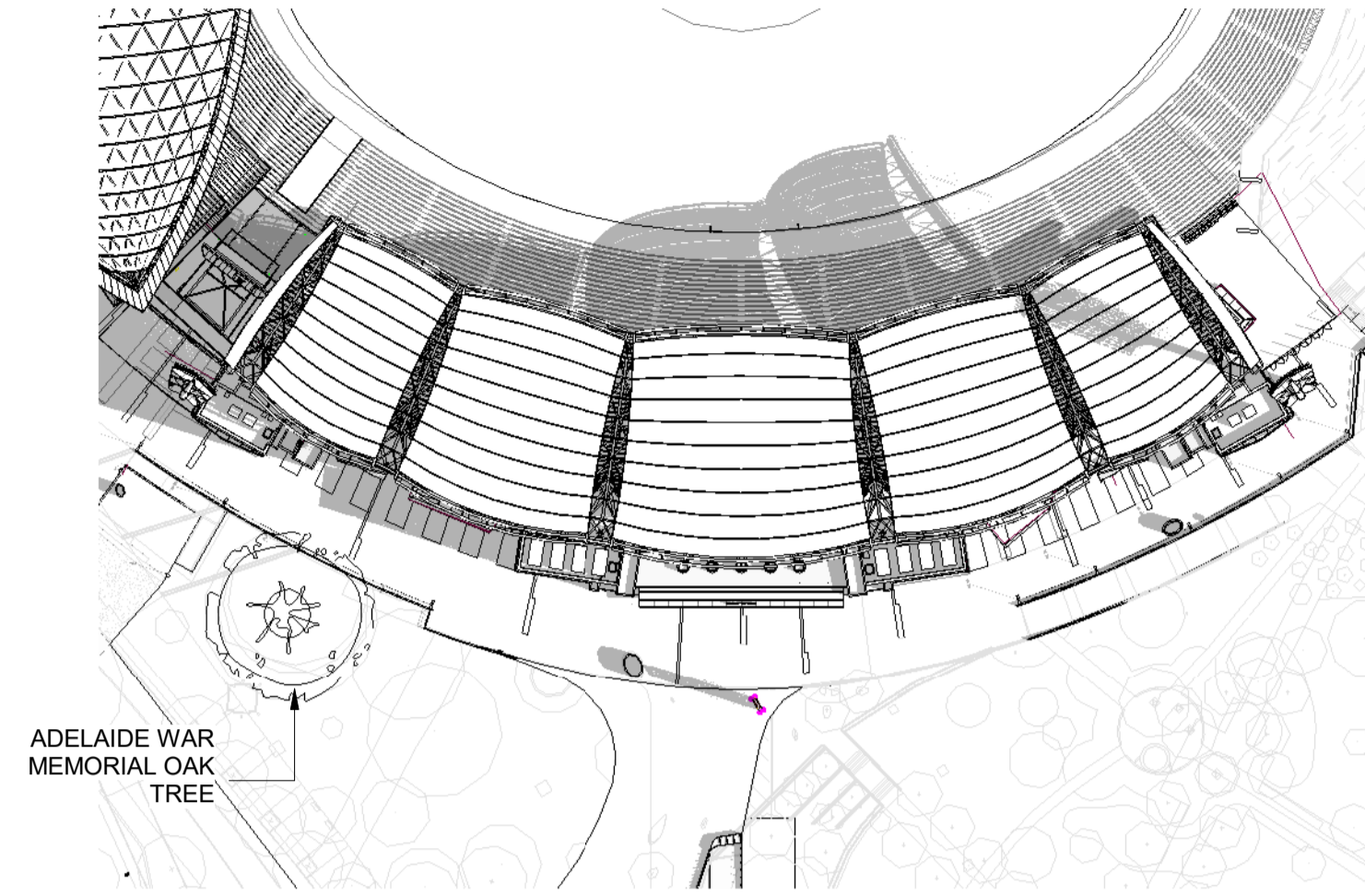

JUNE 22 12:00pm - EXISTING

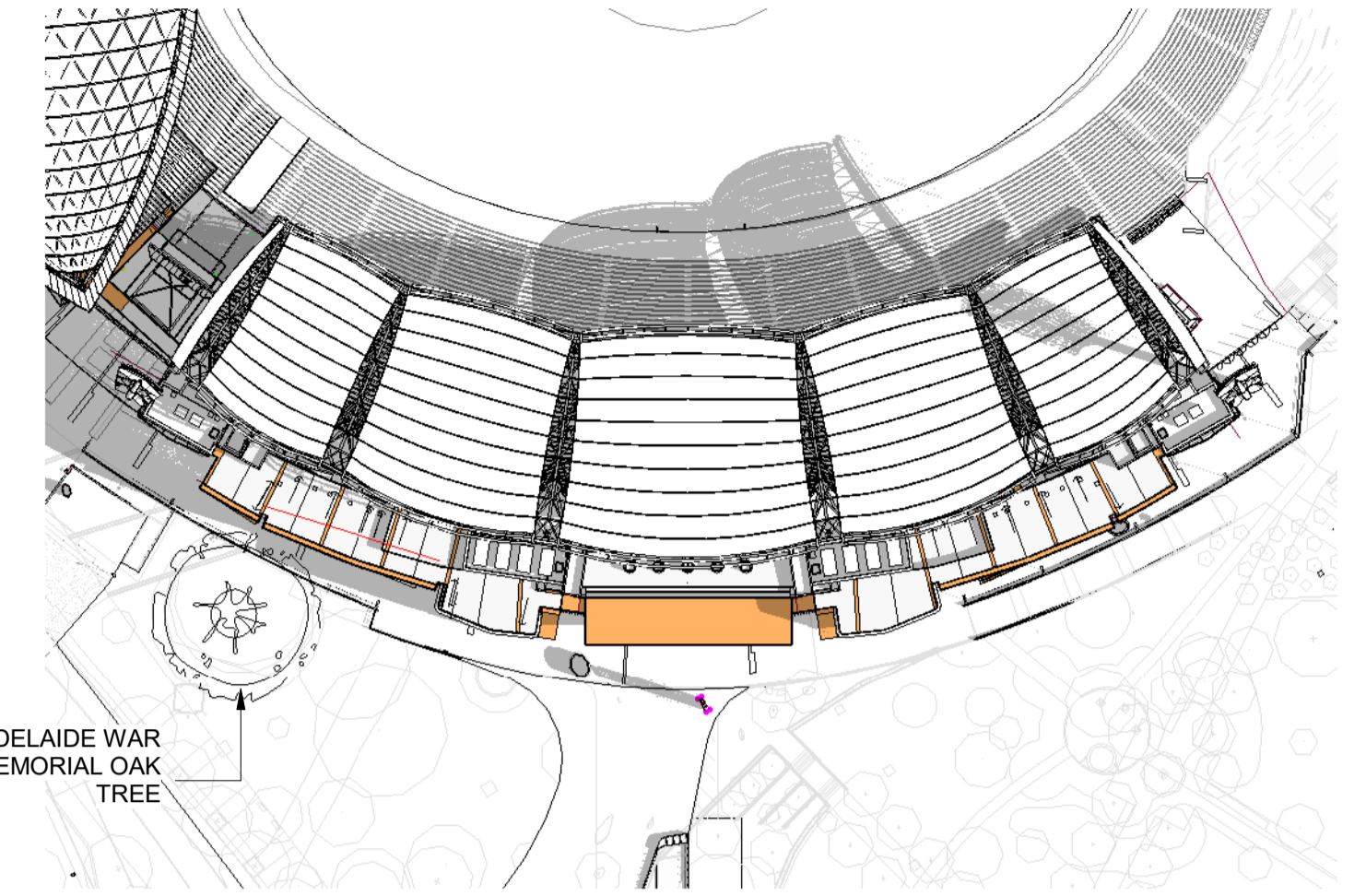

JUNE 22 12:00pm - PROPOSED

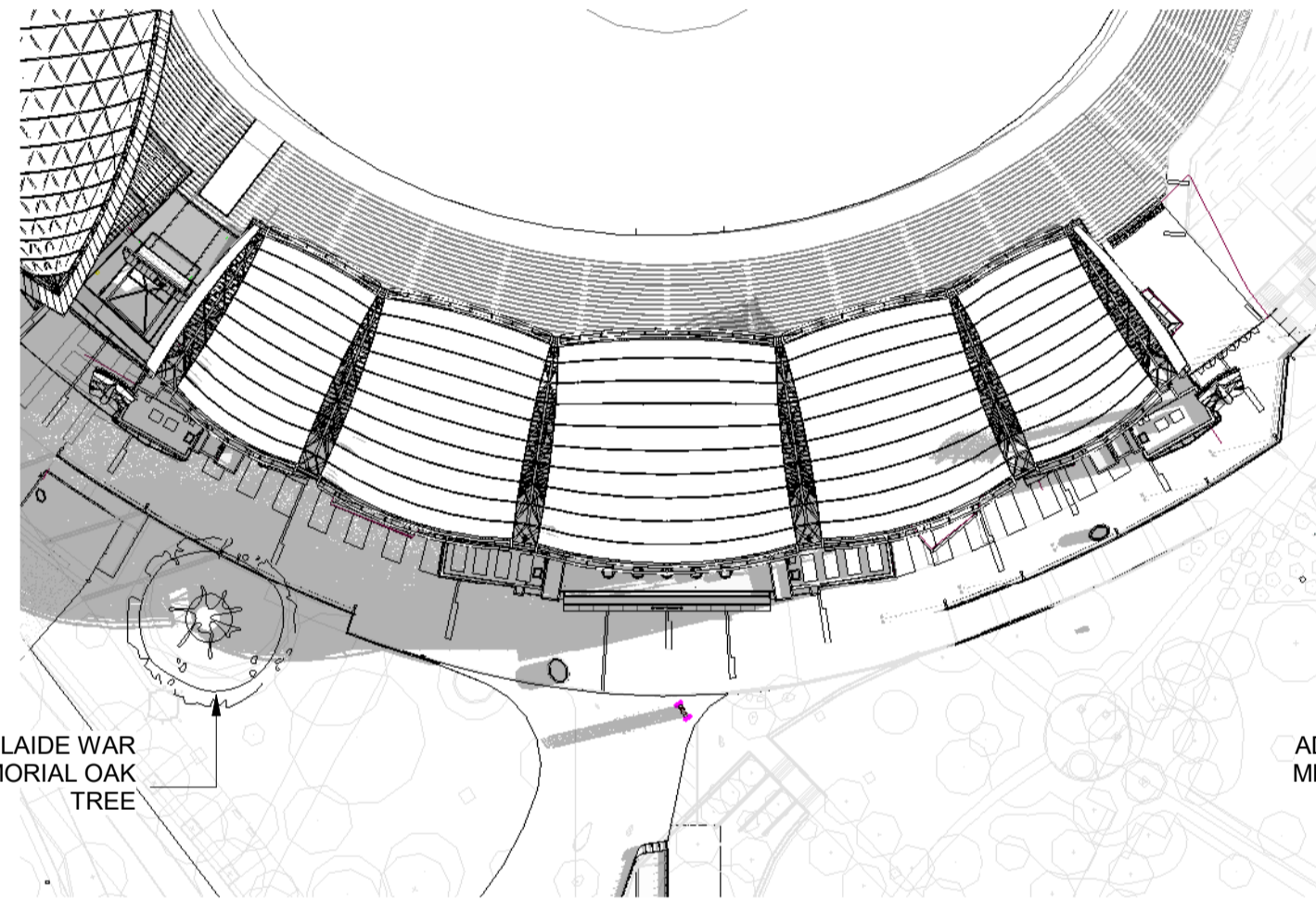

JUNE 22 2:00pm - EXISTING

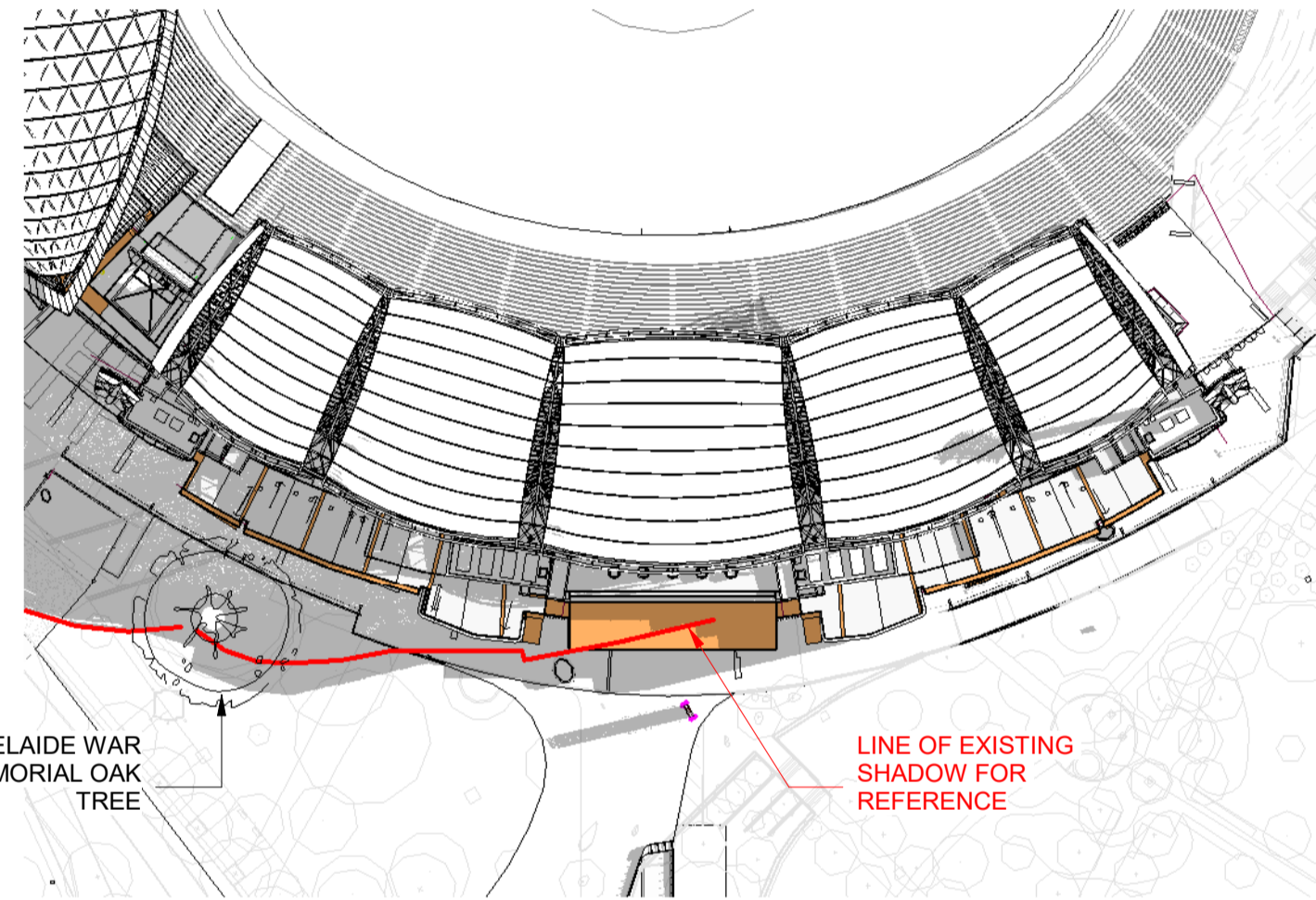

JUNE 22 2:00pm - PROPOSED

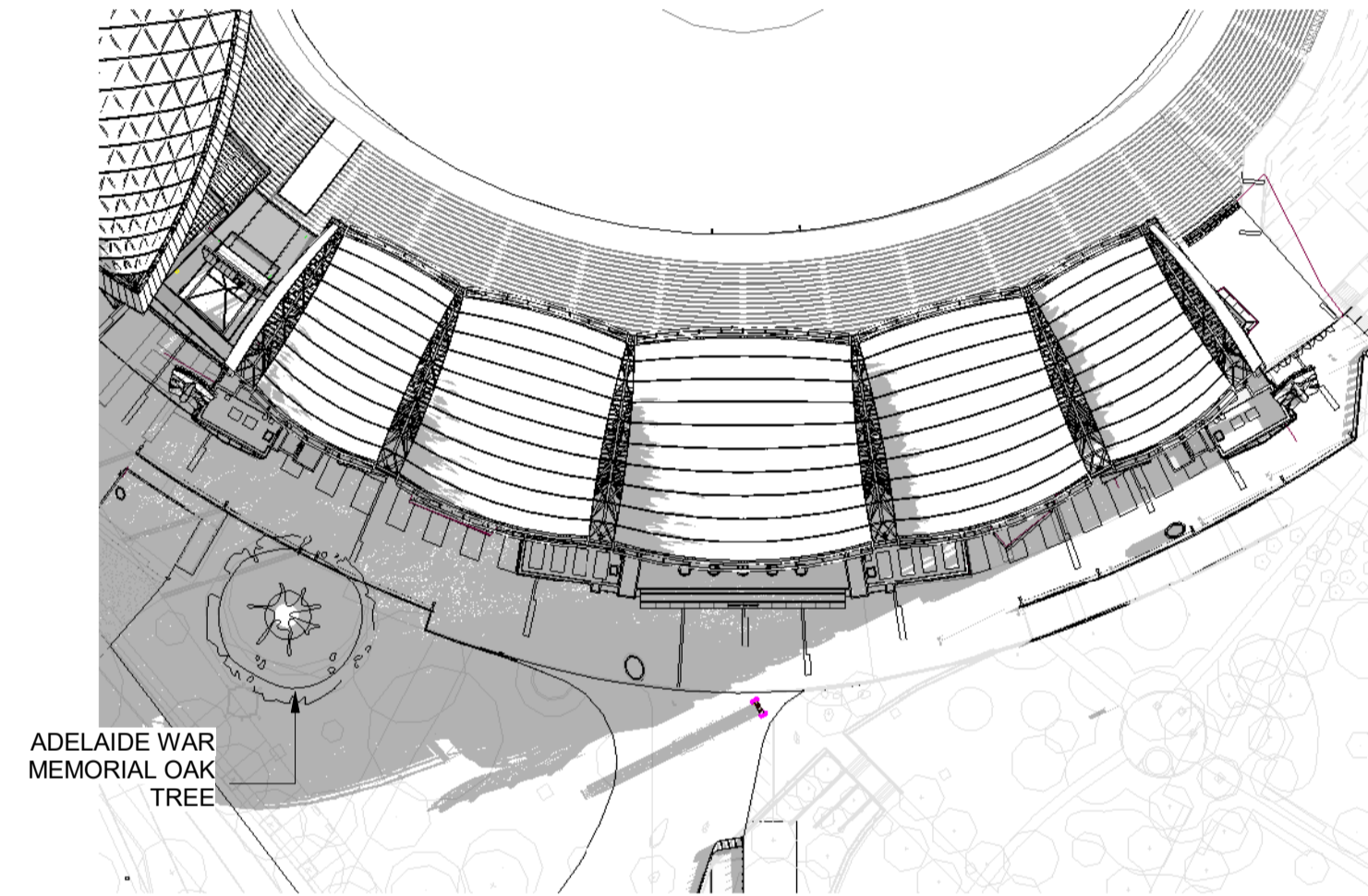

JUNE 22 3:00pm - EXISTING

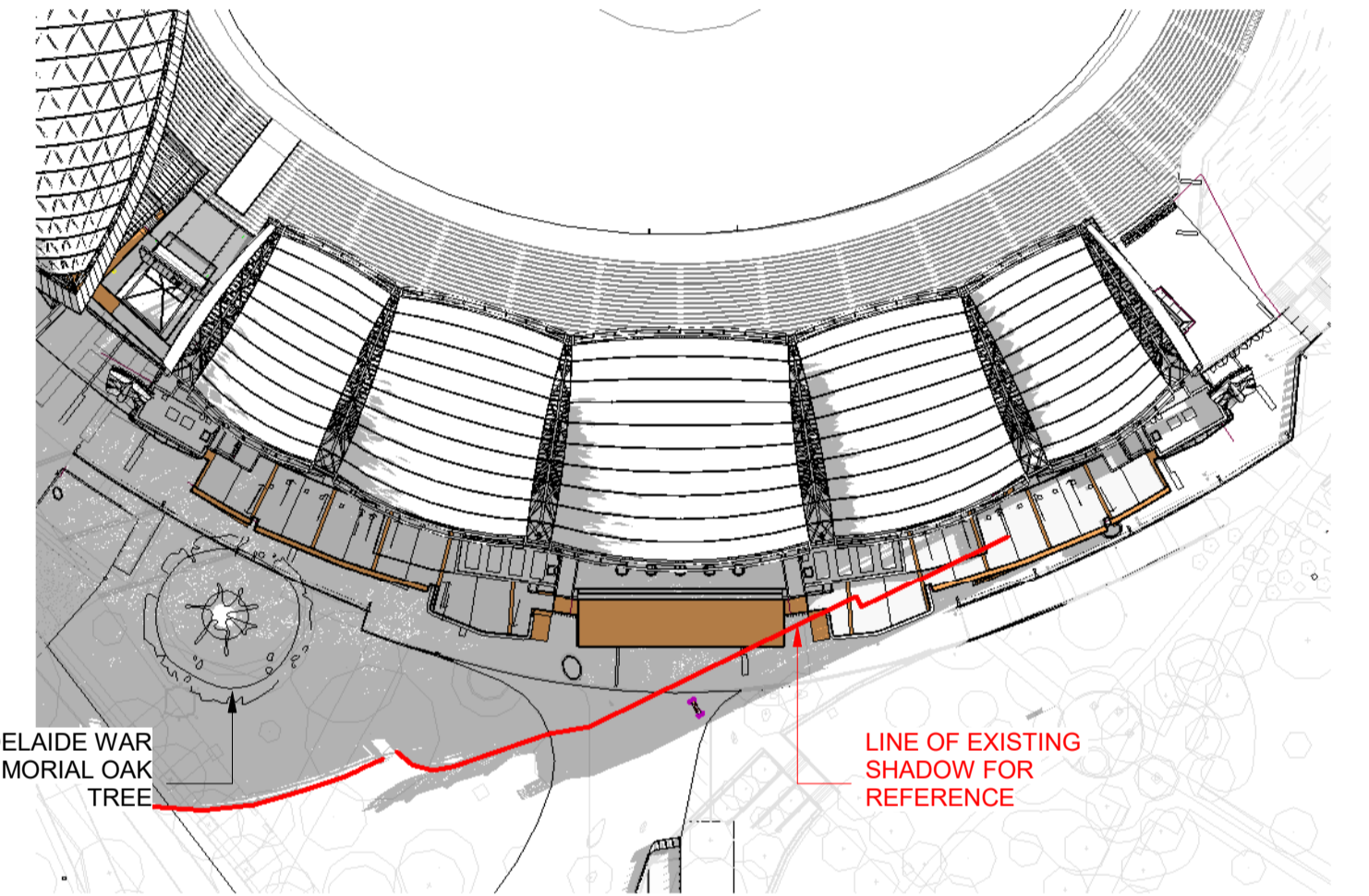

JUNE 22 3:00pm - PROPOSED

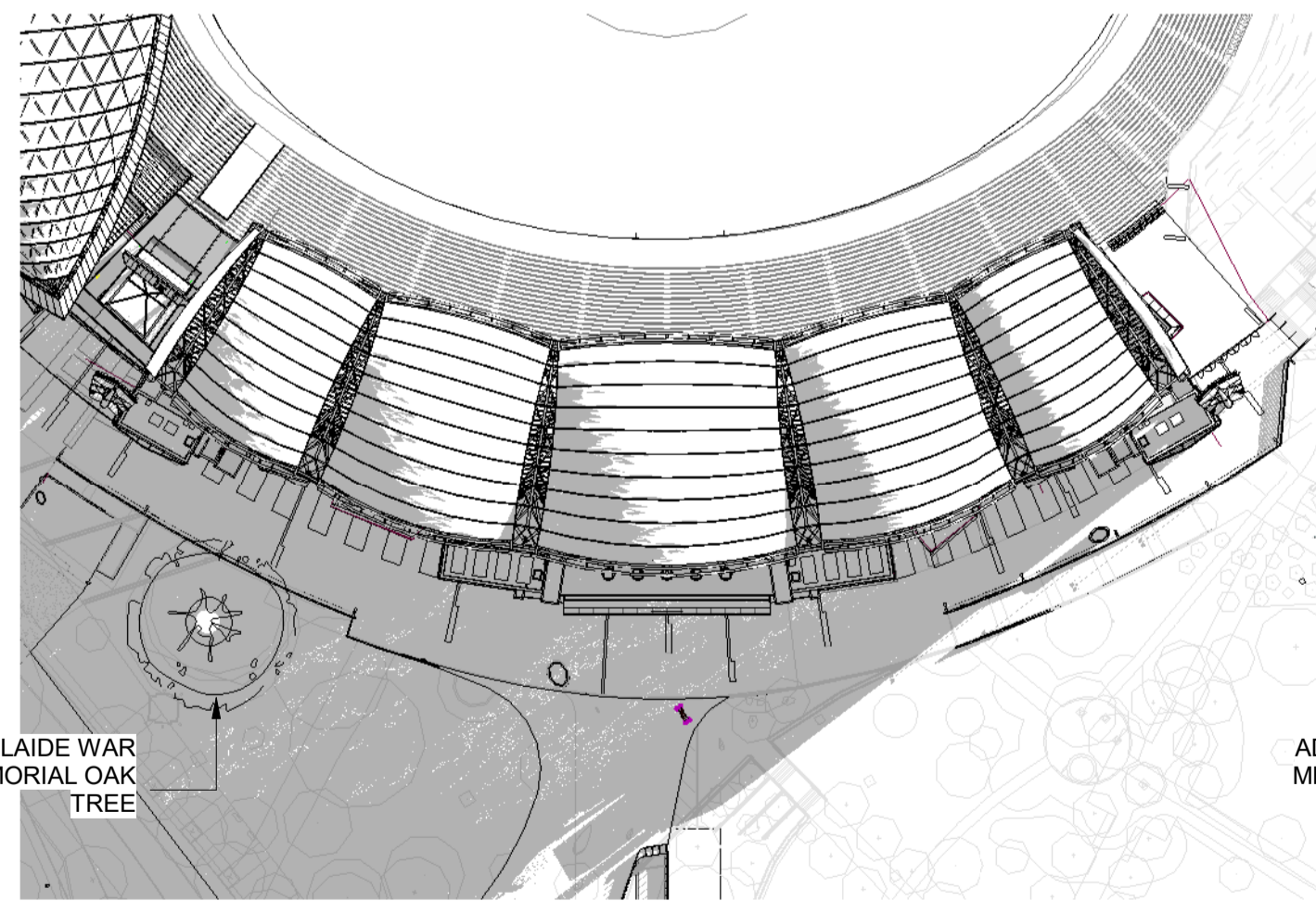

JUNE 22 4:00pm - EXISTING

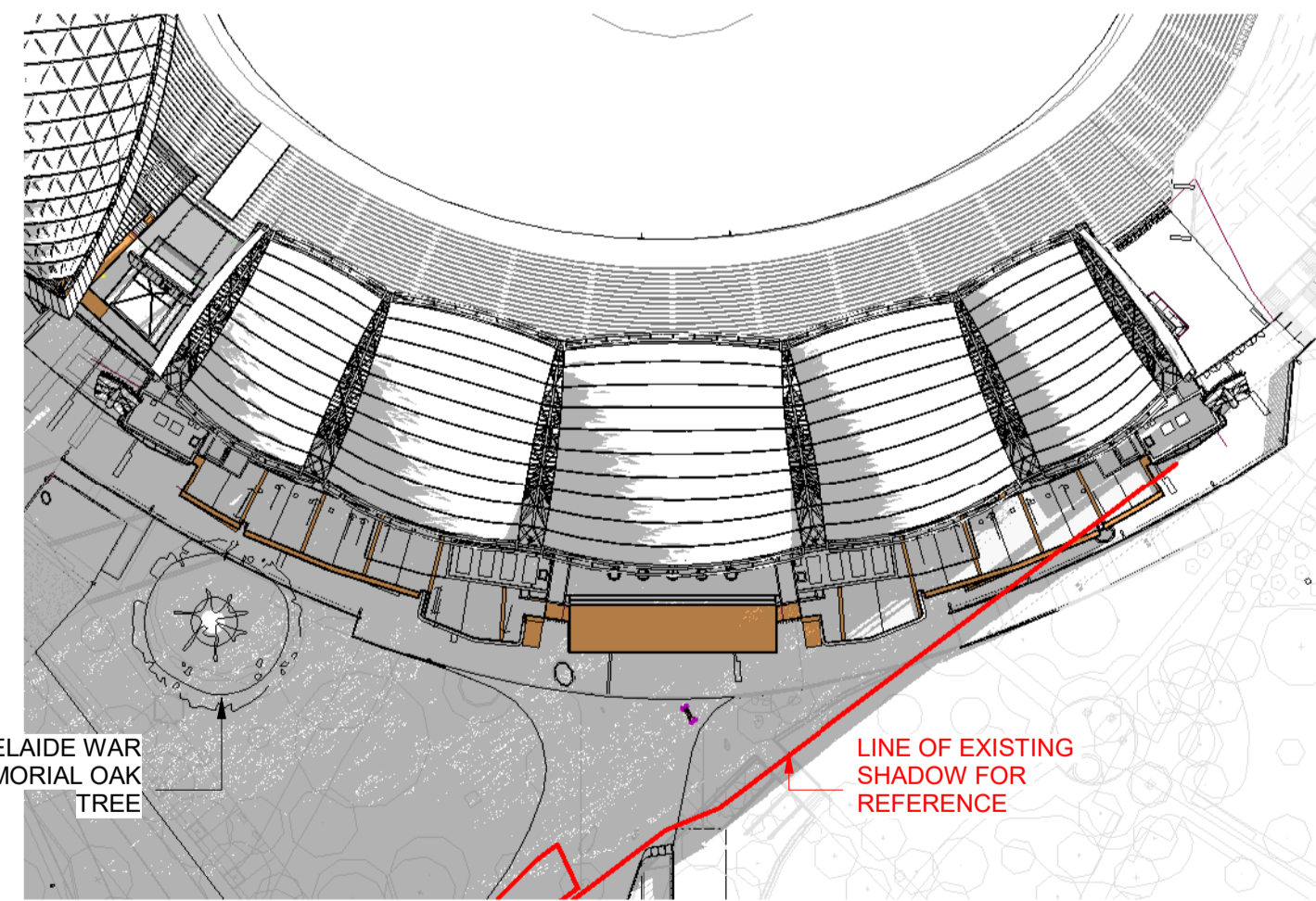

JUNE 22 4:00pm - PROPOSED

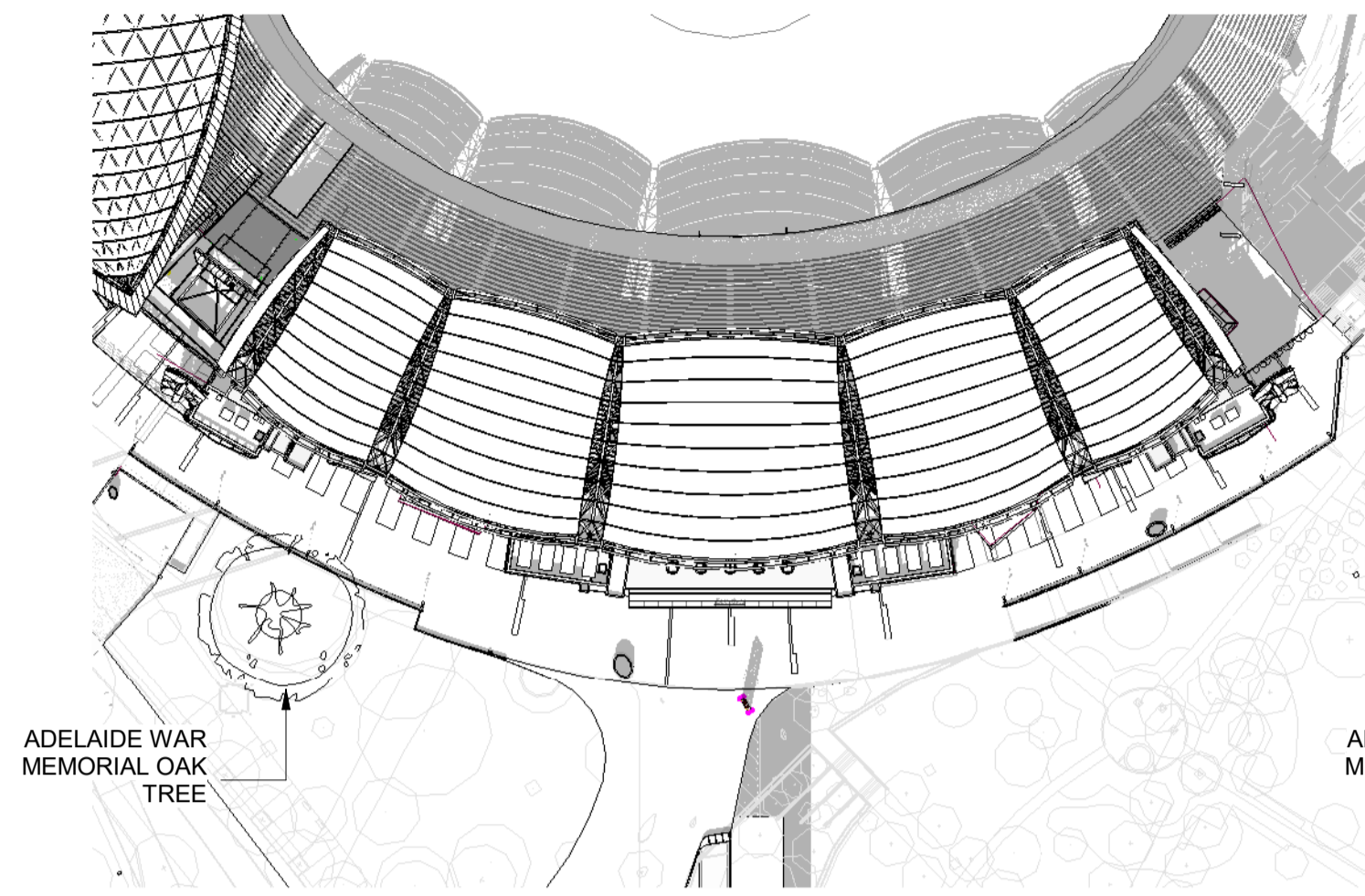

DEC 22 9:00am - EXISTING

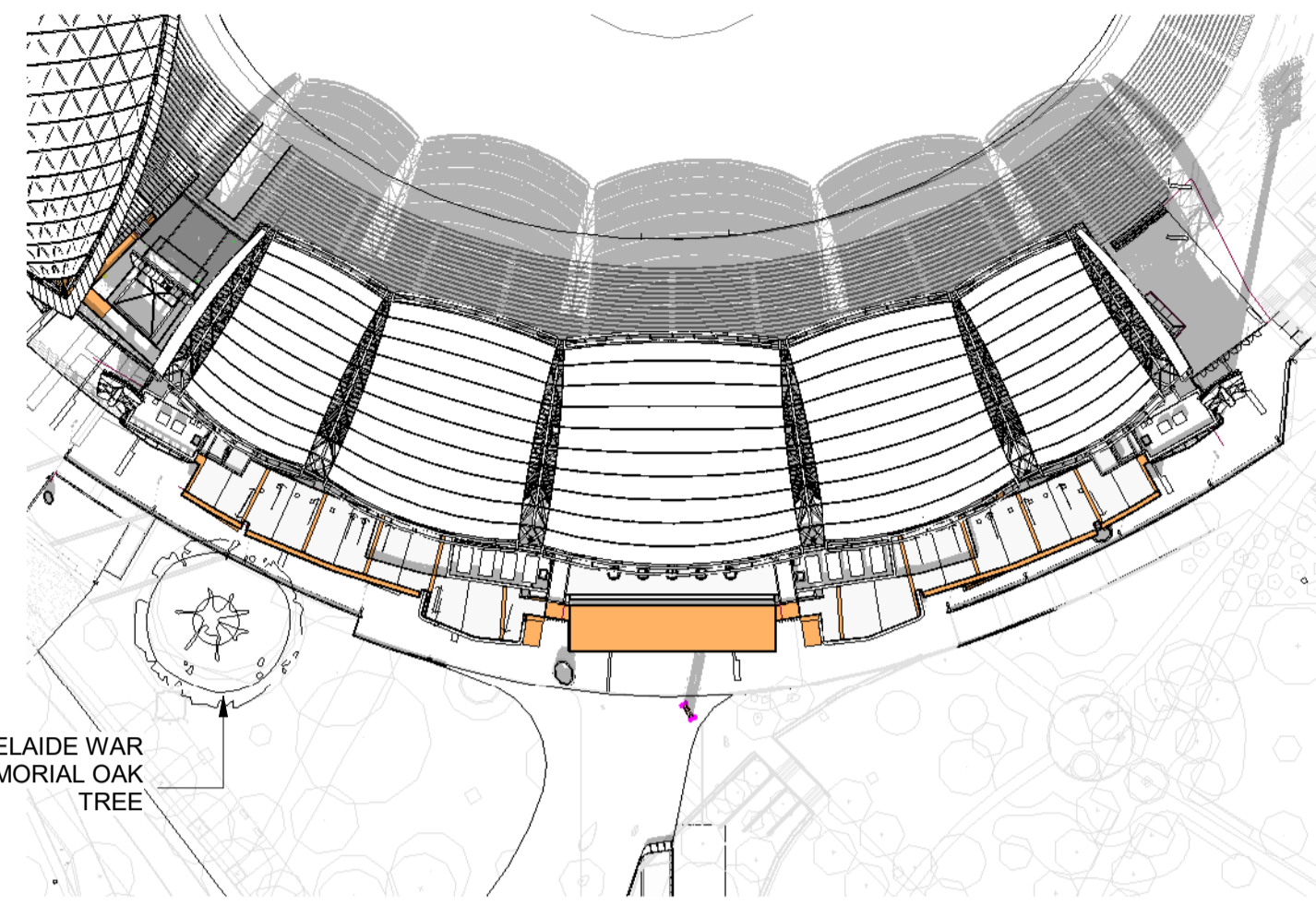

DEC 22 9:00am - PROPOSED

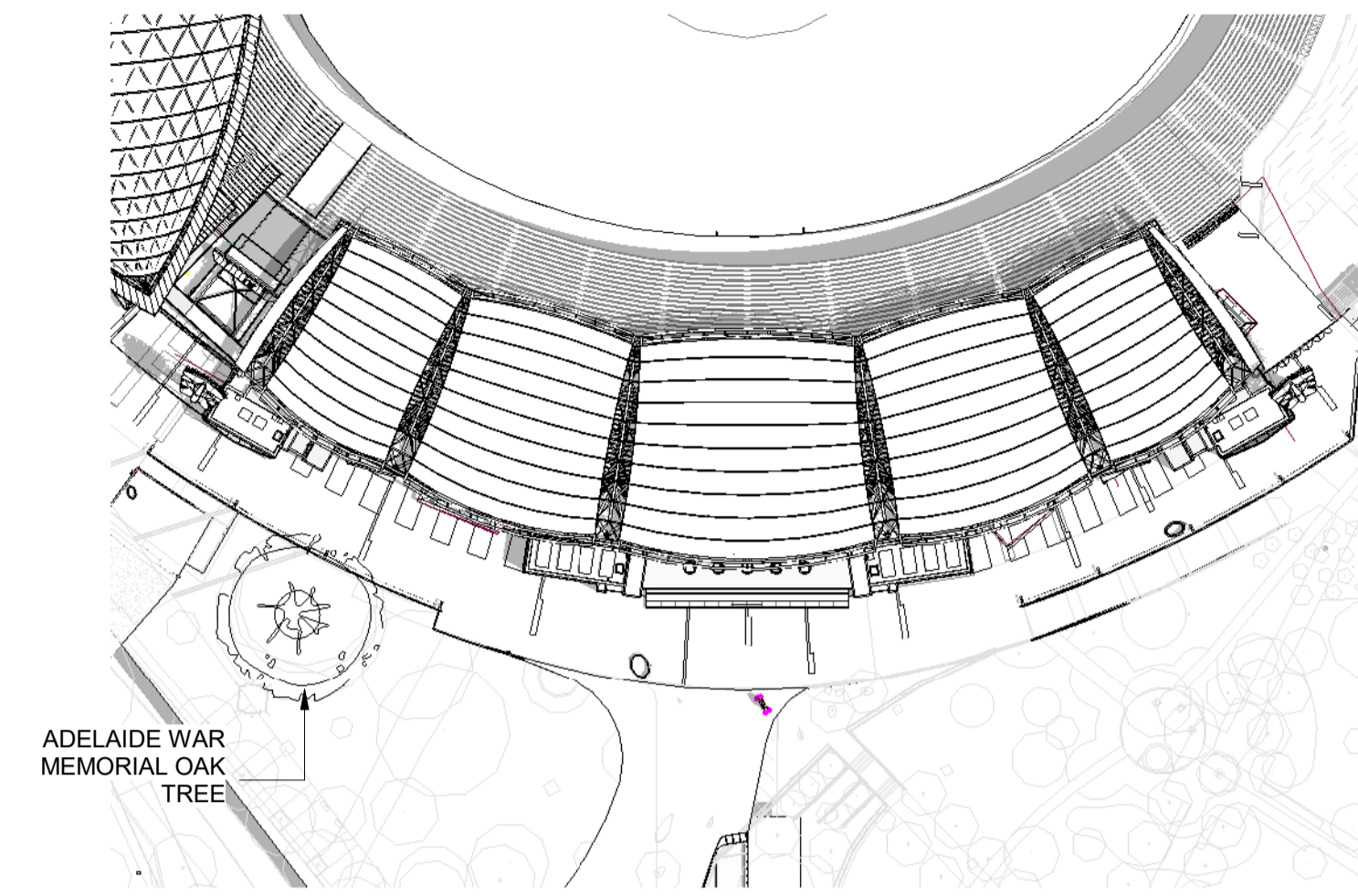

DEC 22 12:00pm - EXISTING

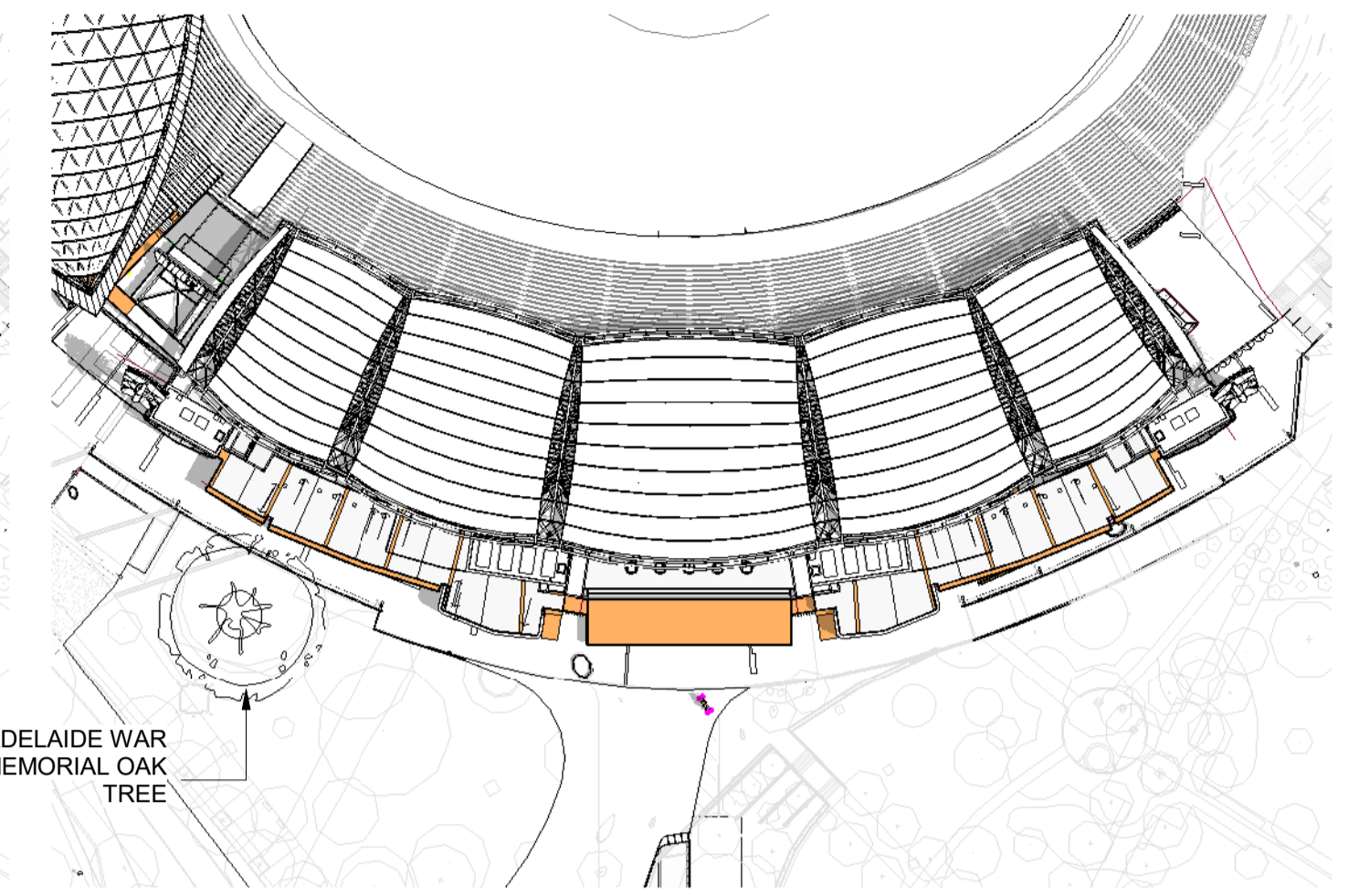

DEC 22 12:00pm - PROPOSED

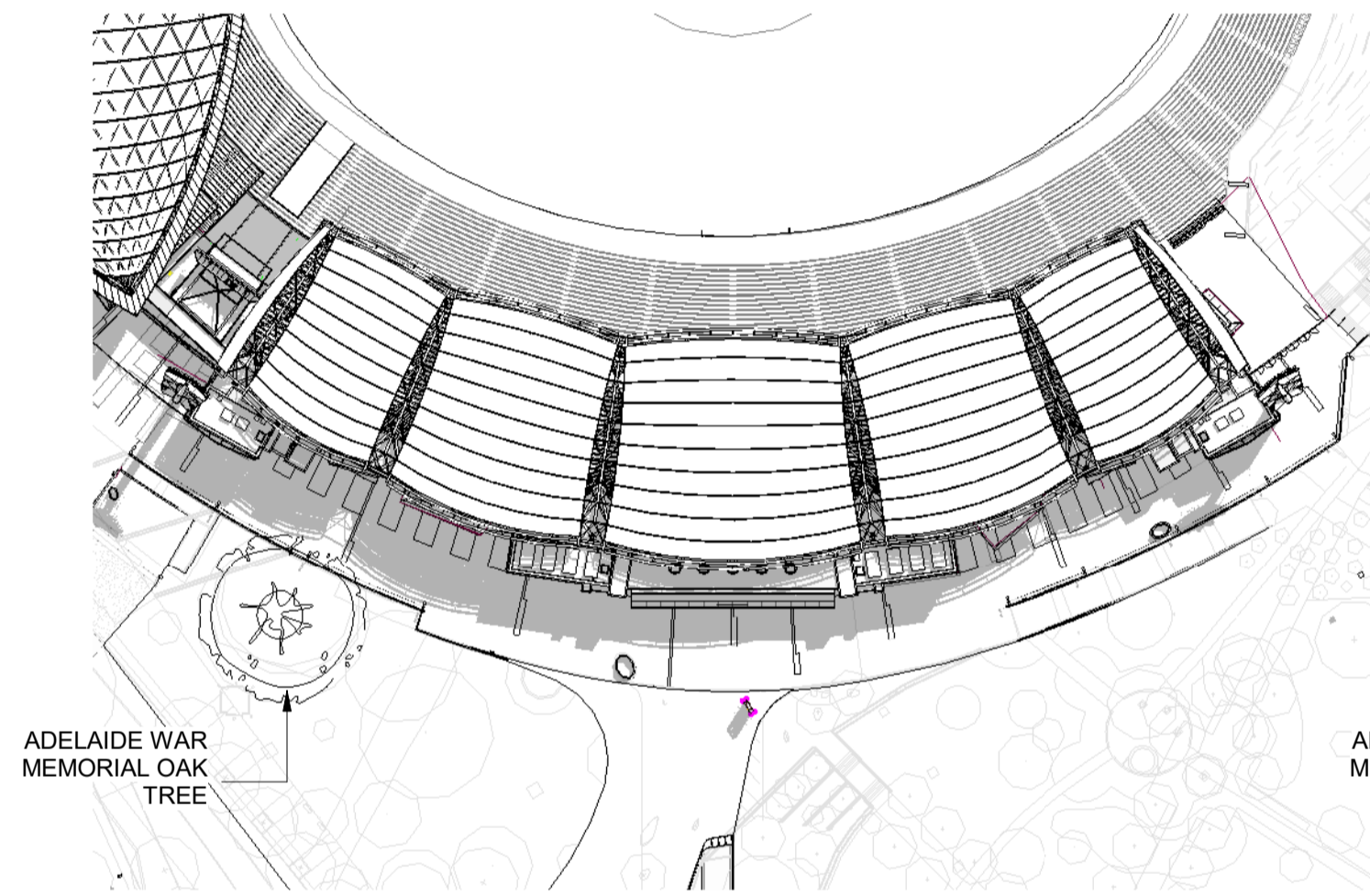

DEC 22 2:00pm - EXISTING

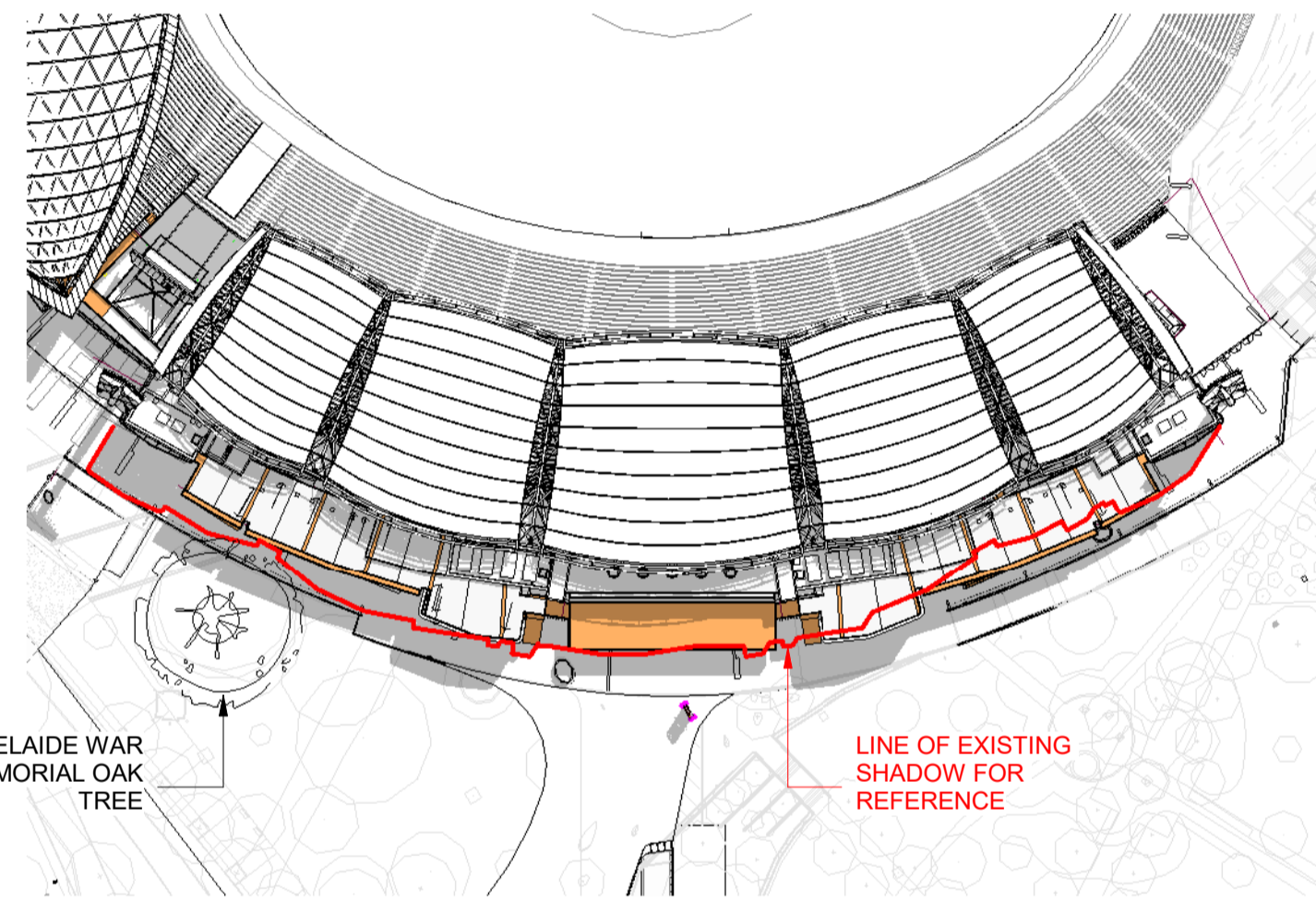

DEC 22 2:00pm - PROPOSED

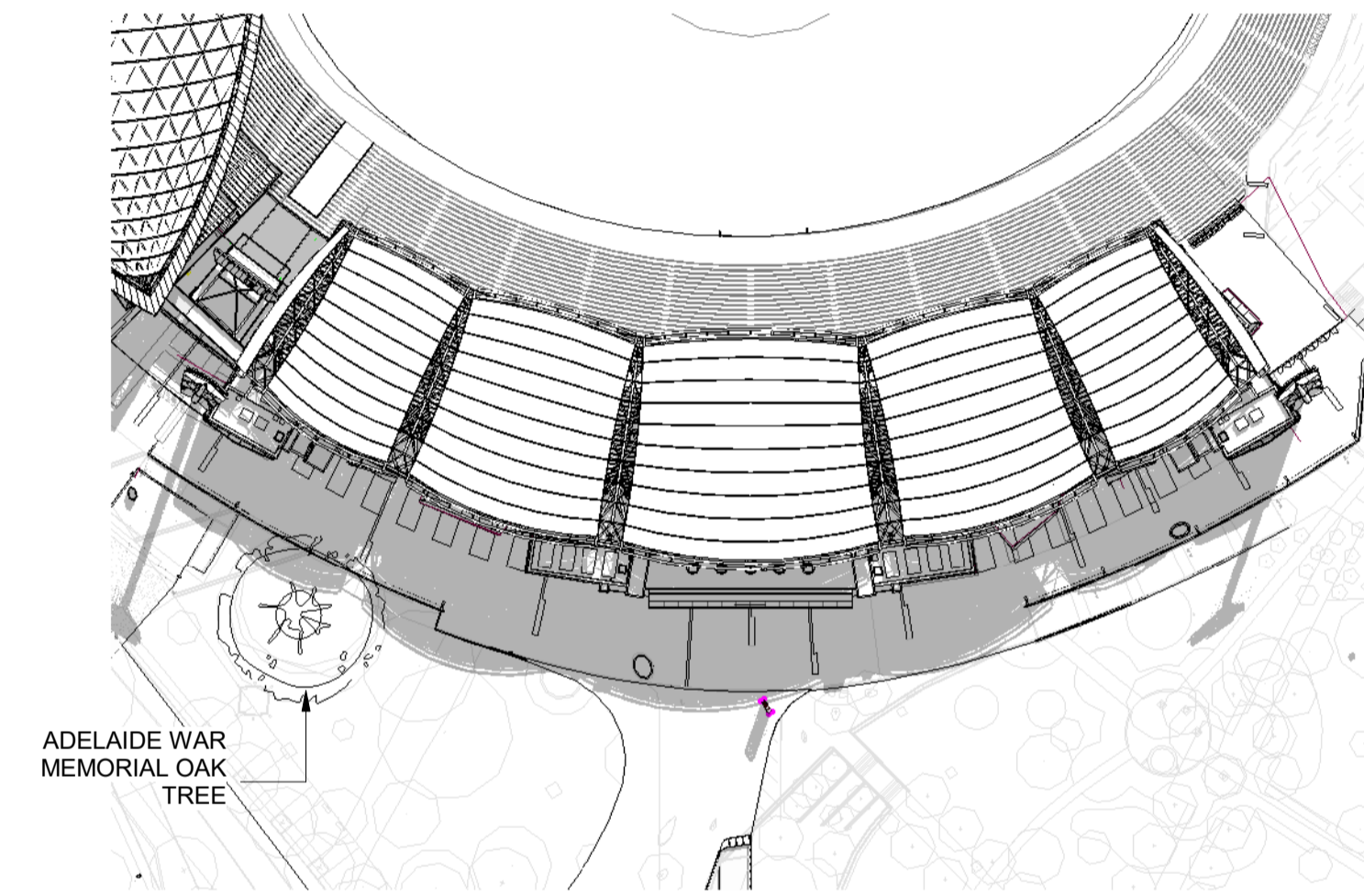

DEC 22 3:00pm - EXISTING

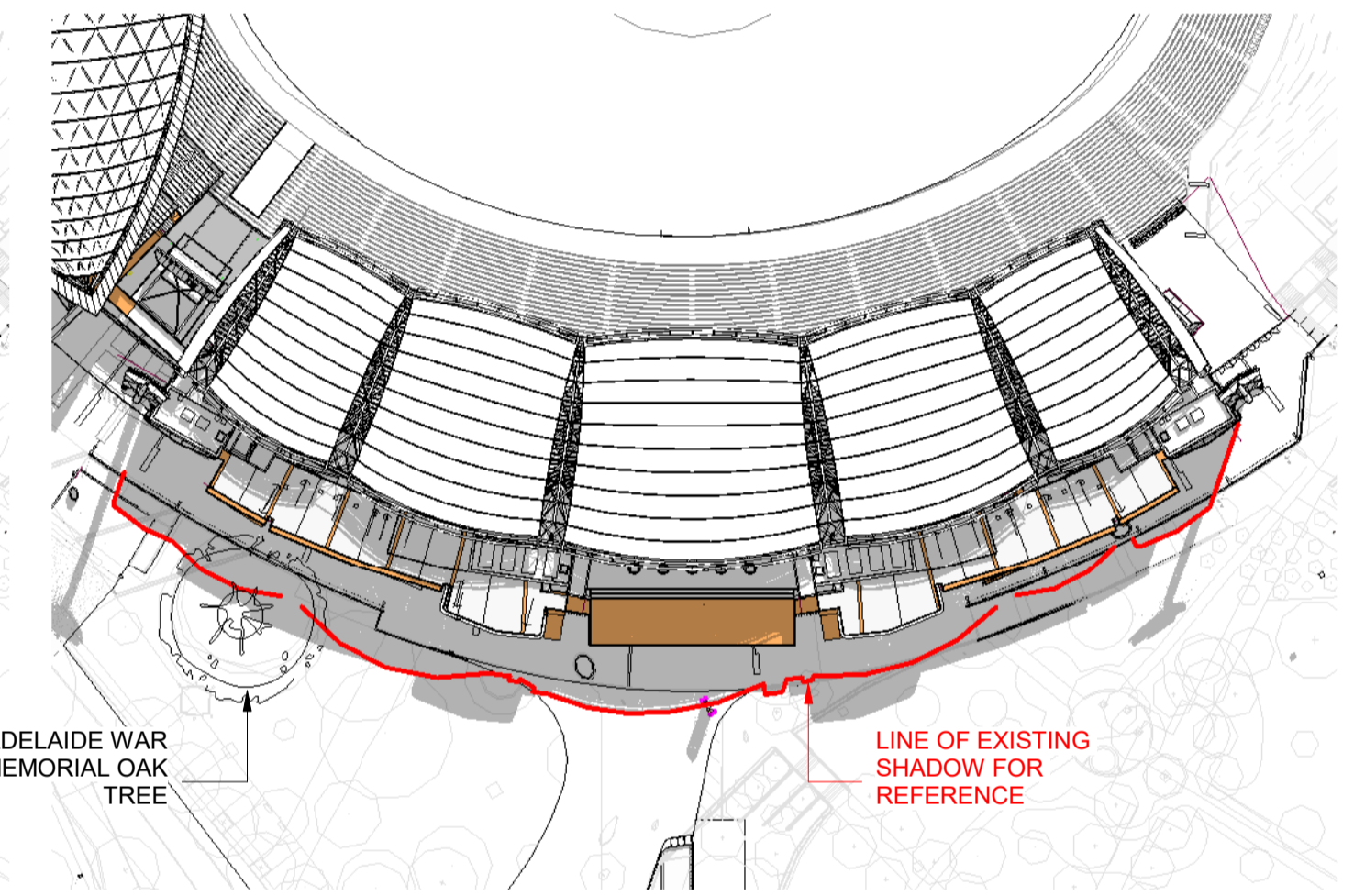

DEC 22 3:00pm - PROPOSED

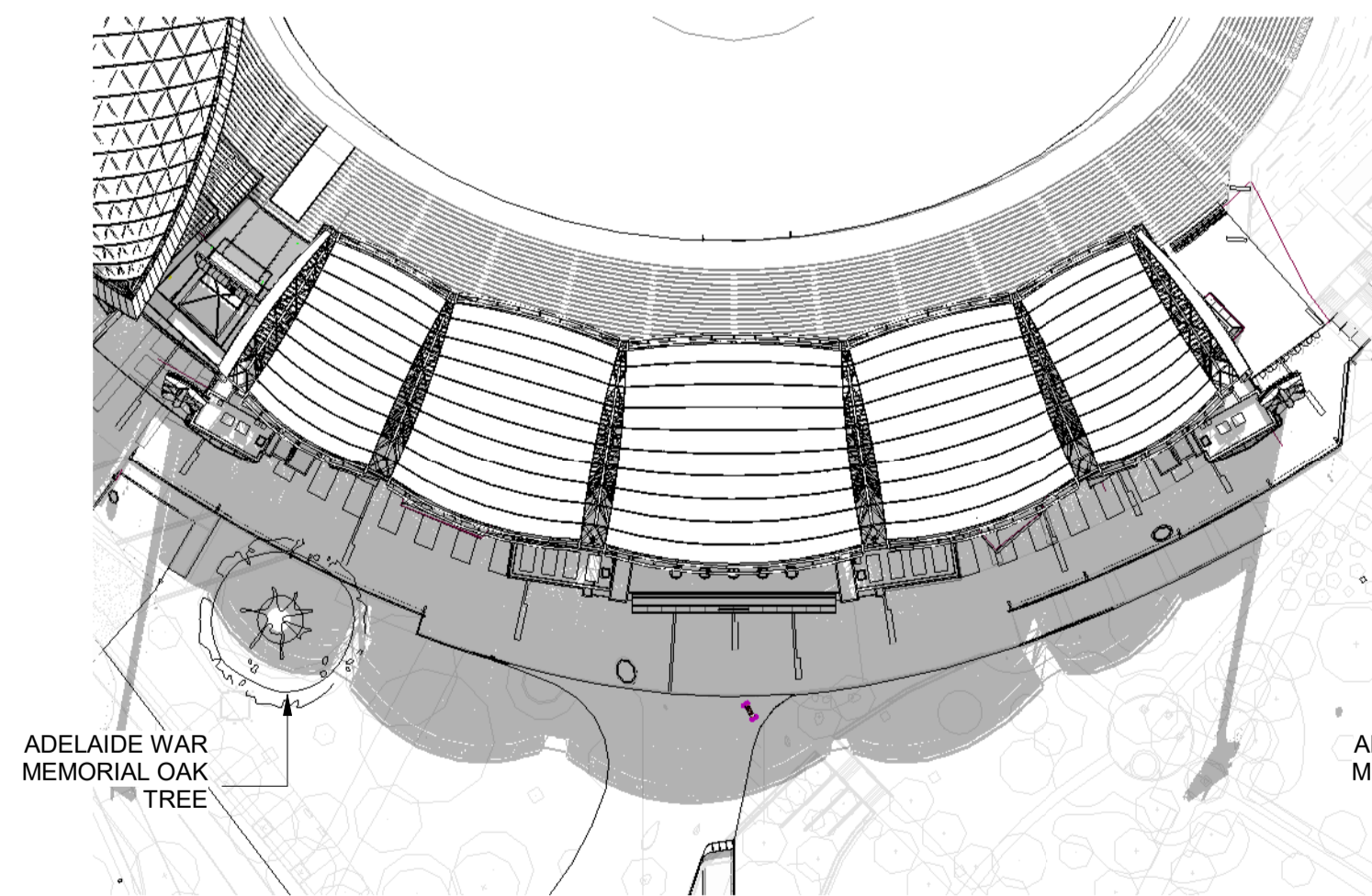

DEC 22 4:00pm - EXISTING

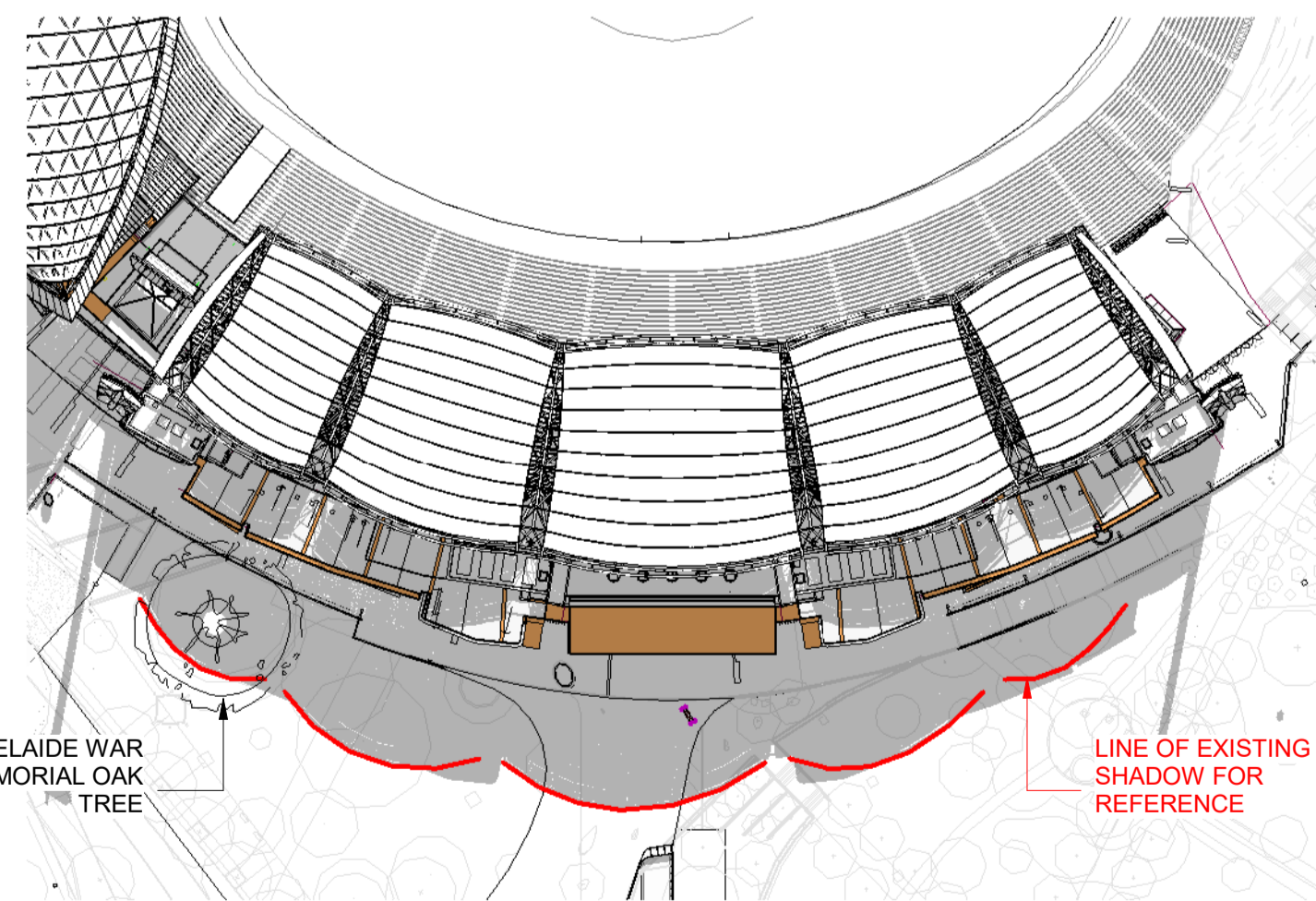

DEC 22 4:00pm - PROPOSED

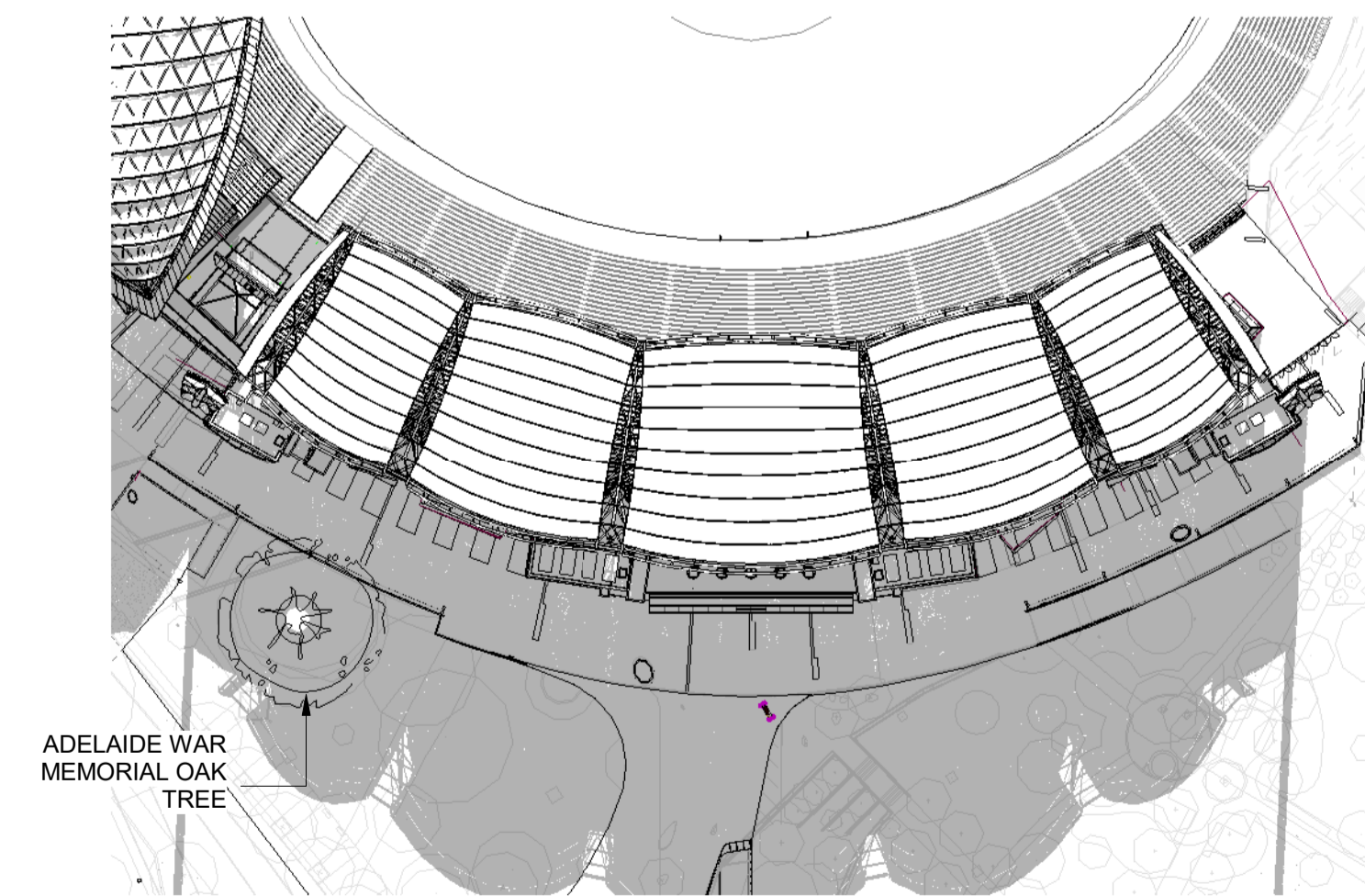

DEC 22 5:00pm - EXISTING

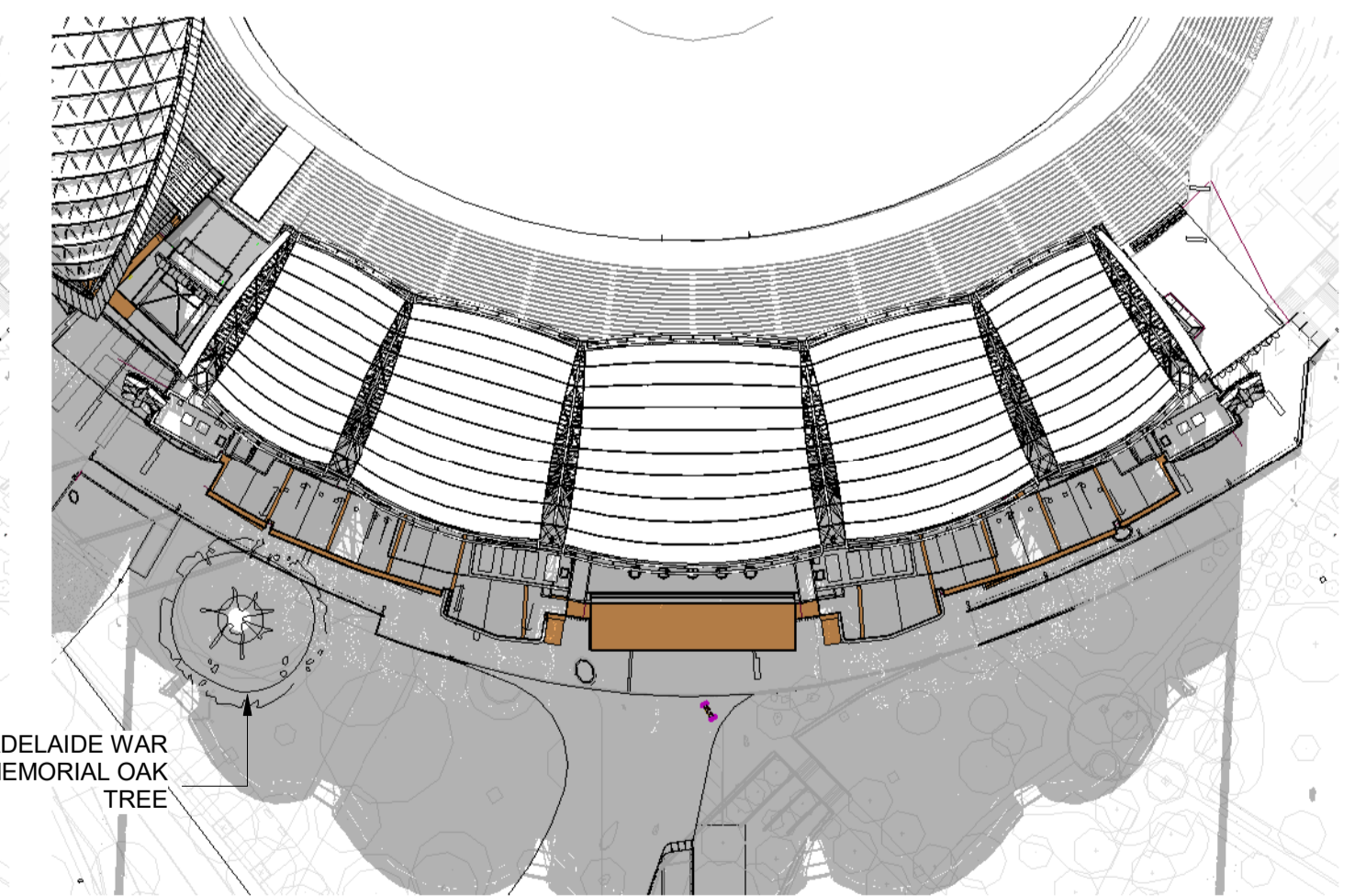

DEC 22 5:00pm - PROPOSED

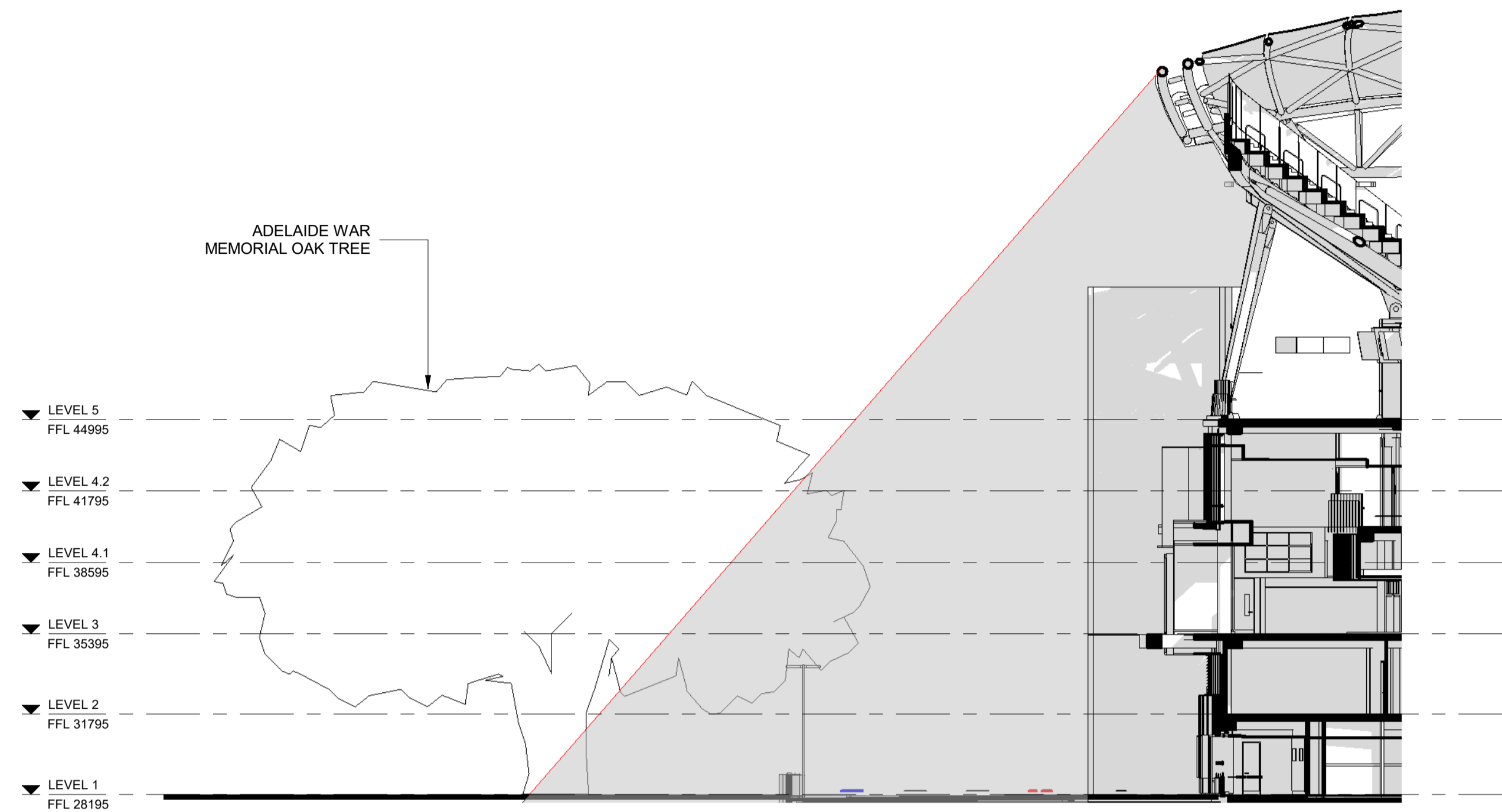

JUNE 22 2:00pm - EXISTING

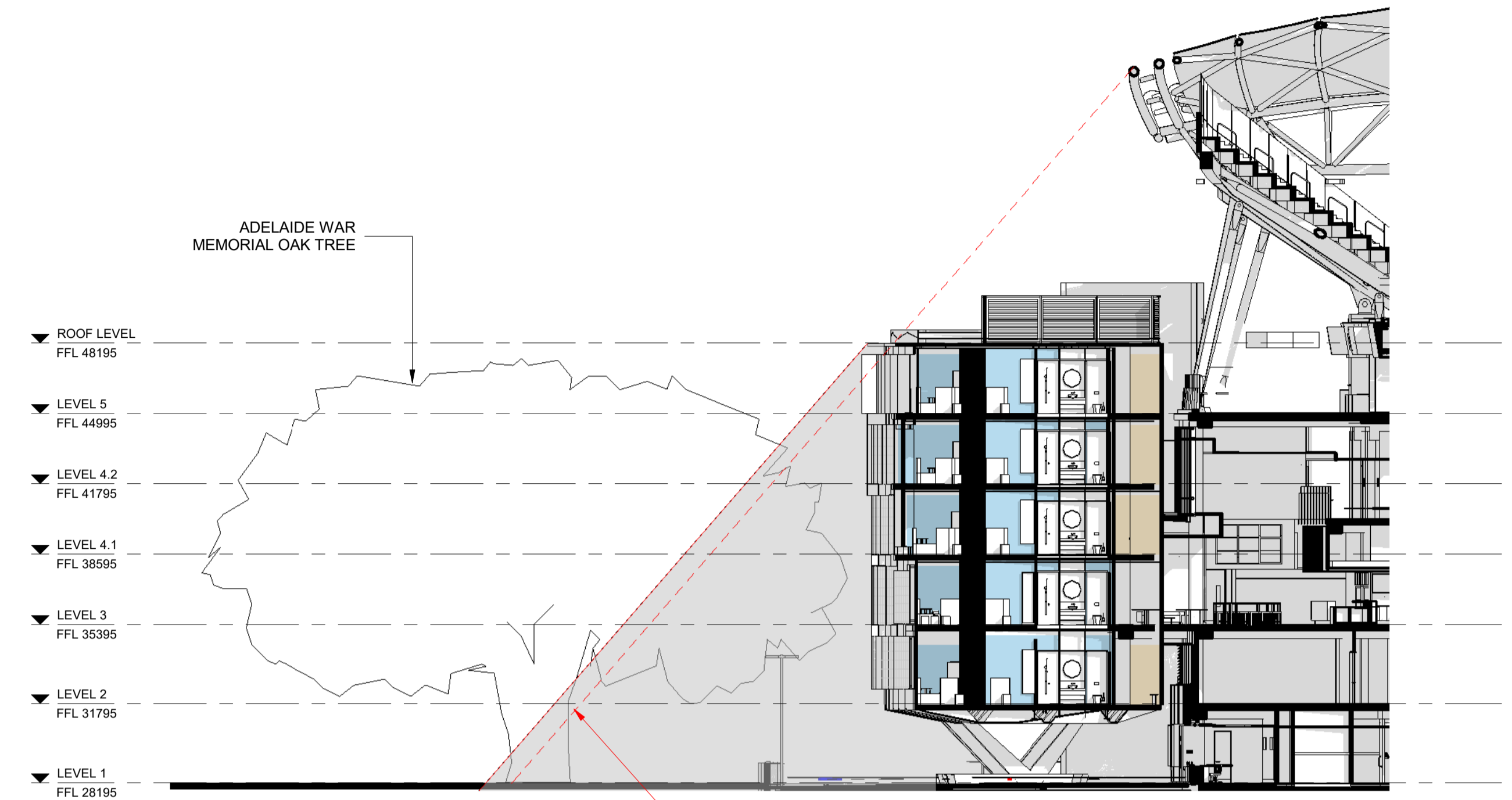

JUNE 22 2:00pm - PROPOSED

LINE OF EXISTING SHADOW FOR REFERENCE

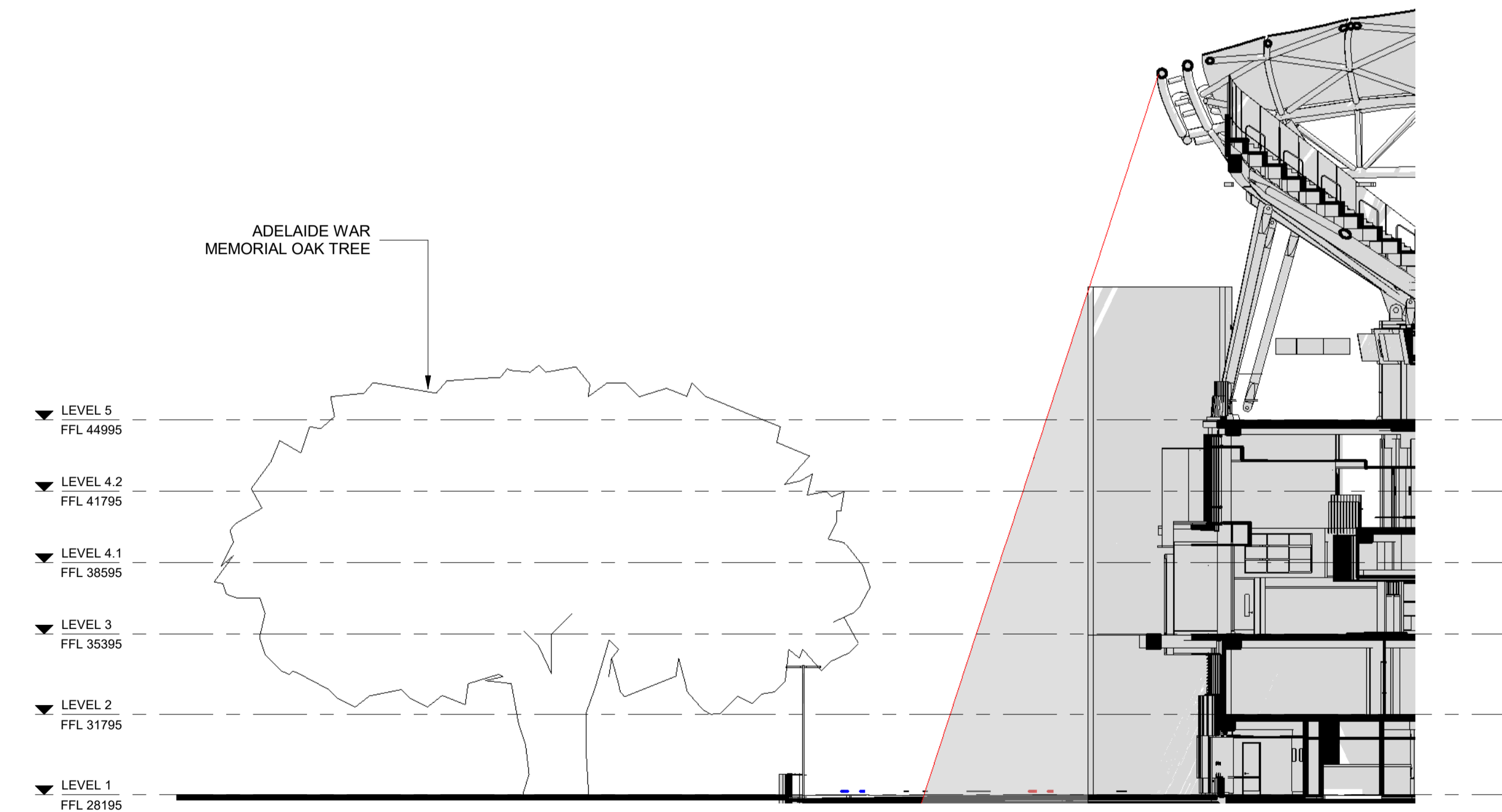

DEC 22 2:00pm - EXISTING

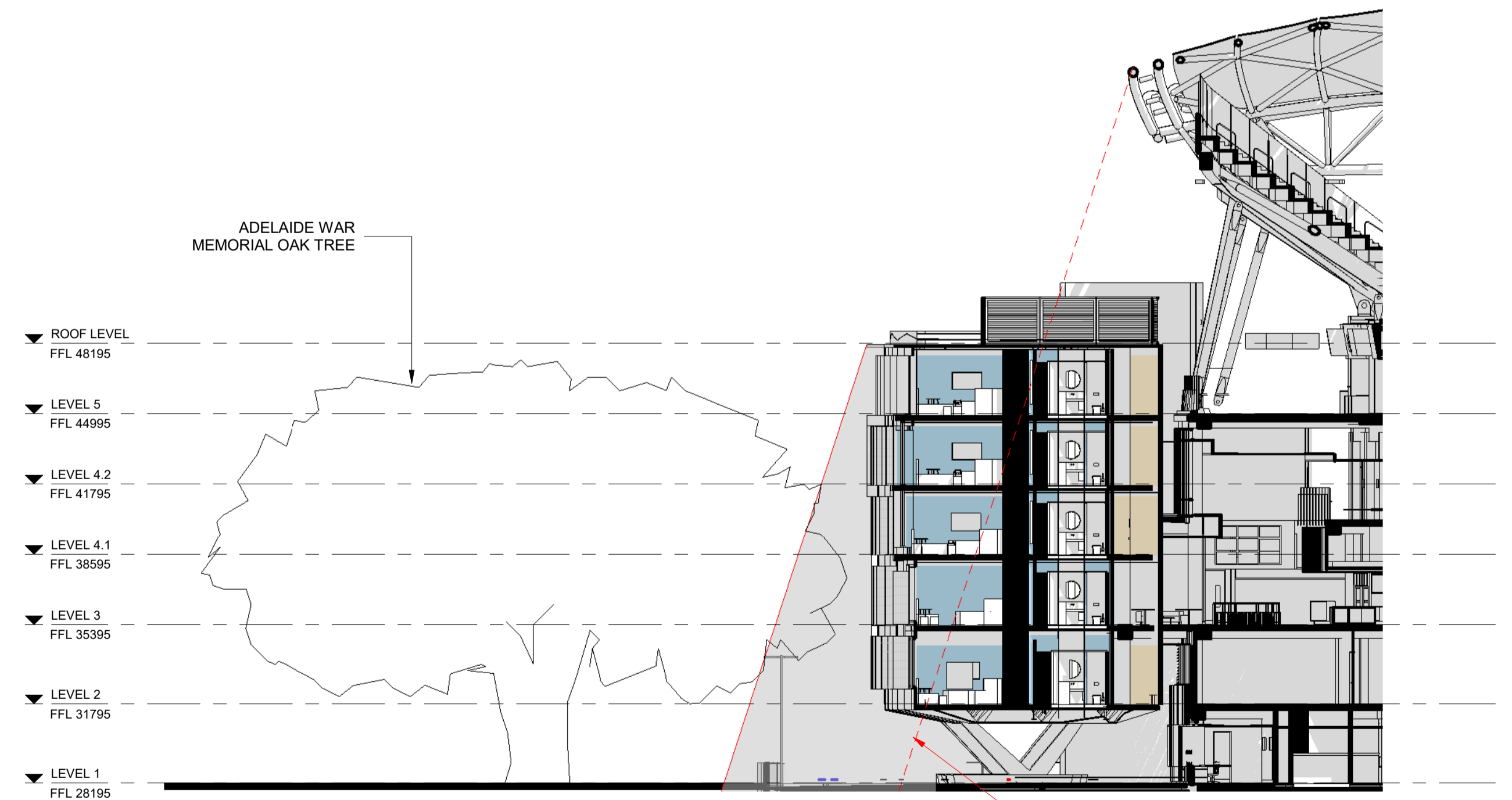

DEC 22 2:00pm - PROPOSED

LINE OF EXISTING SHADOW FOR REFERENCE



01 METAL CLADDING

BRONZE METAL CLADDING TO MATCH EXISTING CLADDING AT ADELAIDE OVAL EAST STAND

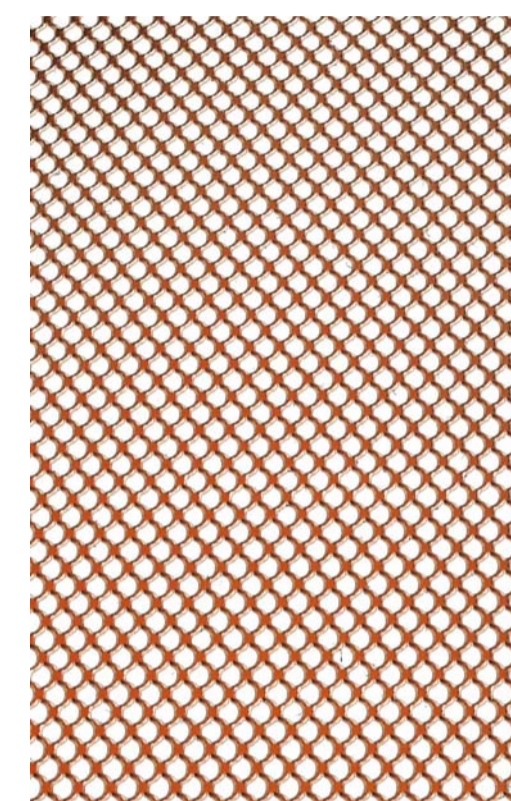

02 COPPER MESH FACADE

UPCYCLE EXISTING COPPER MESH WHERE NEW IS REQUIRED, MATERIAL TO MATCH EXISTING



03 METAL CLADDING

CHARCOAL ANODISED ALUMINIUM



04 PRECAST CONCRETE

COLOUR TO MATCH EXISTING PRECAST CONCRETE PANELS

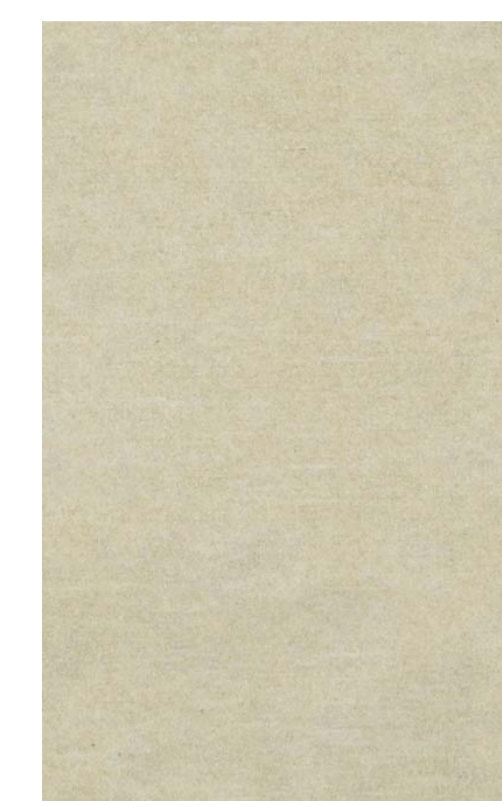

05 FIBRE CEMENT CLADDING

FIBRE CEMENT CLADDING TO MATCH PRECAST CONCRETE COLOUR



06 SOLAR PROTECTIVE GLASS



07 ALUMINIUM LOUVRES

HORIZONTALLY ORIENTED WINDOW LOUVRE IN CHARCOAL

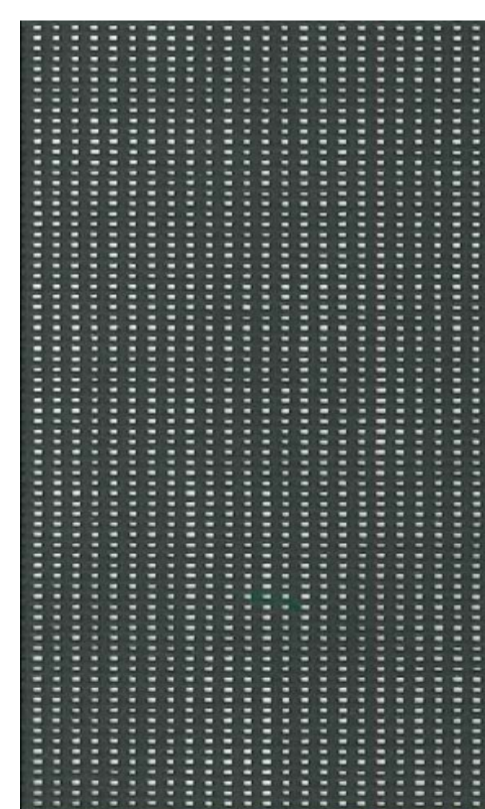

08 SOLAR ACTIVATED BLINDS



09 PRIVACY FRIT



10 METAL CLADDING

BRONZE-COLOURED ANODISED ALUMINIUM

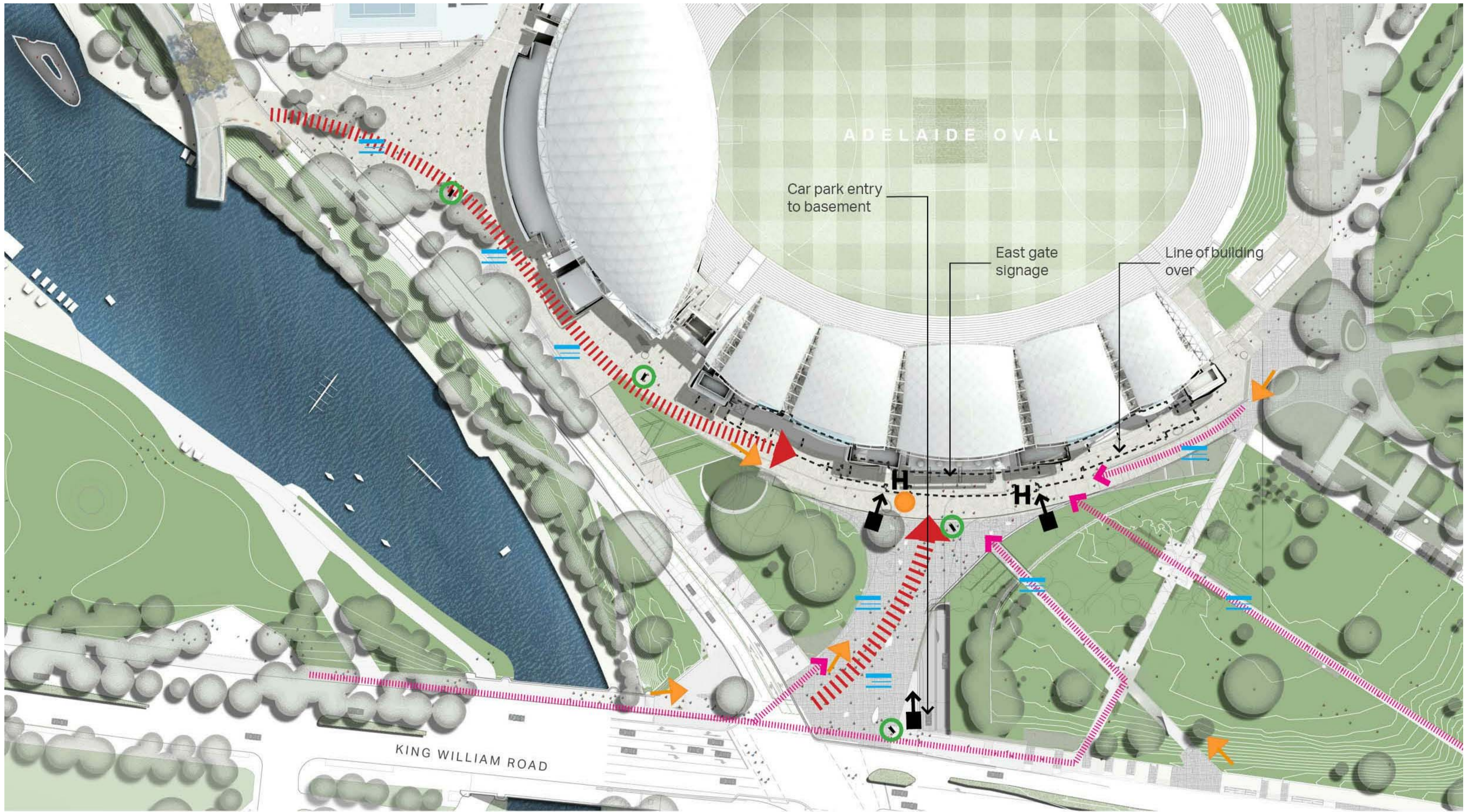

**LEGEND**

-  Existing Totems with integrated hotel signage
-  Hotel Building Signage
-  Ground Inlay Signage/Landscape Elements with Integrated Signage
-  Directional Signage
-  Pillar Stand with Arrow

-  Existing Mechanical Exhaust Signage
-  Major Pedestrian Arrival Points
-  Pedestrian Flow



 EXISTING TOTEMS WITH INTEGRATED HOTEL SIGNAGE

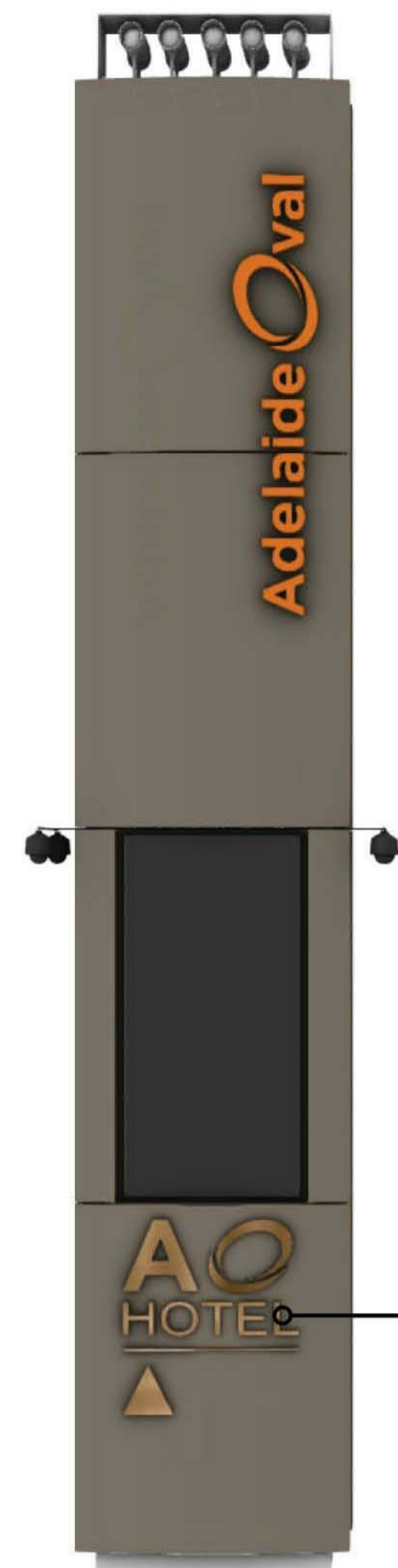

BRONZE HOTEL SIGNAGE WITH ARROW

 PILLAR STAND WITH ARROW

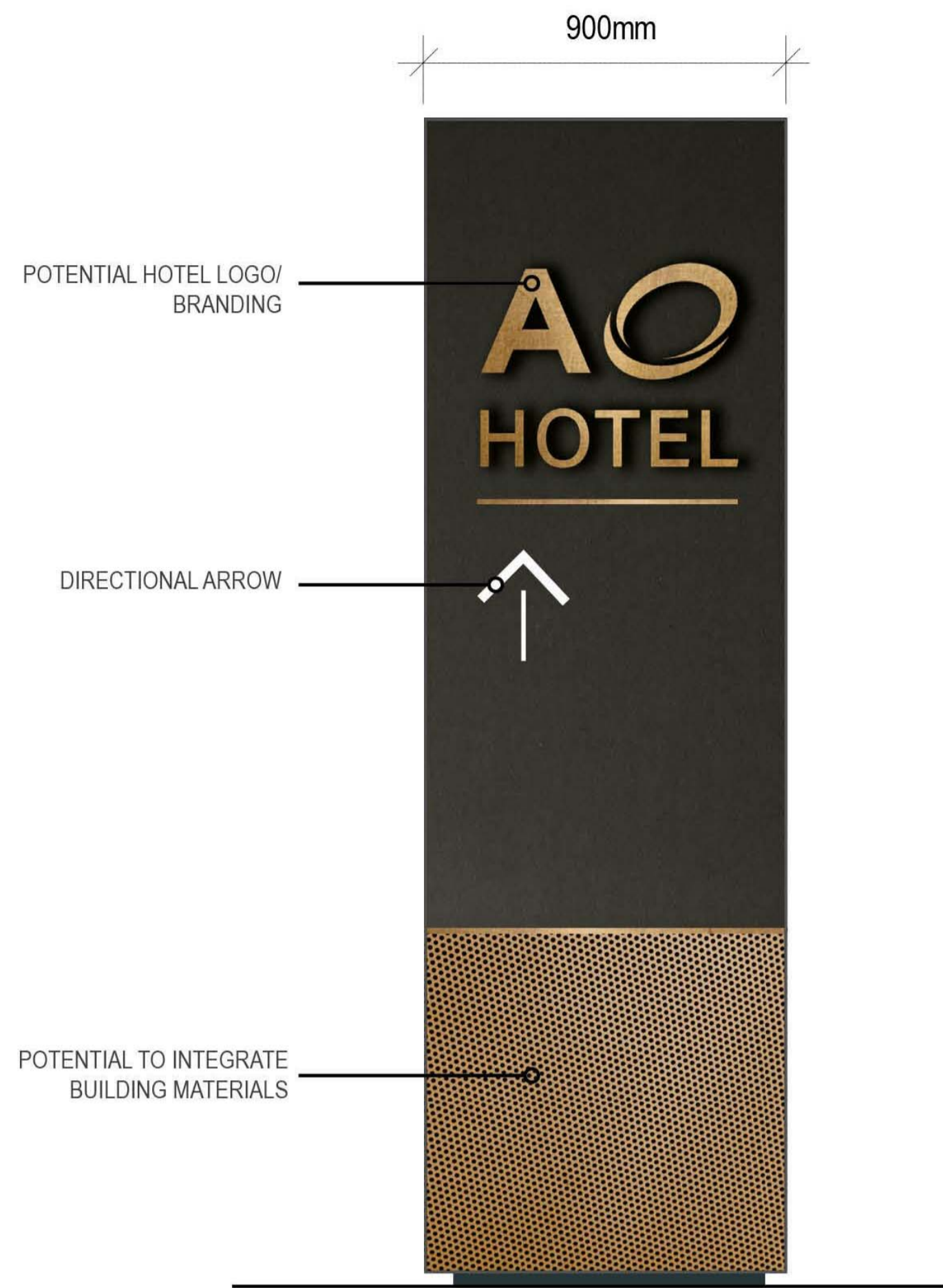

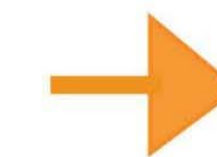
 DIRECTIONAL SIGNAGE

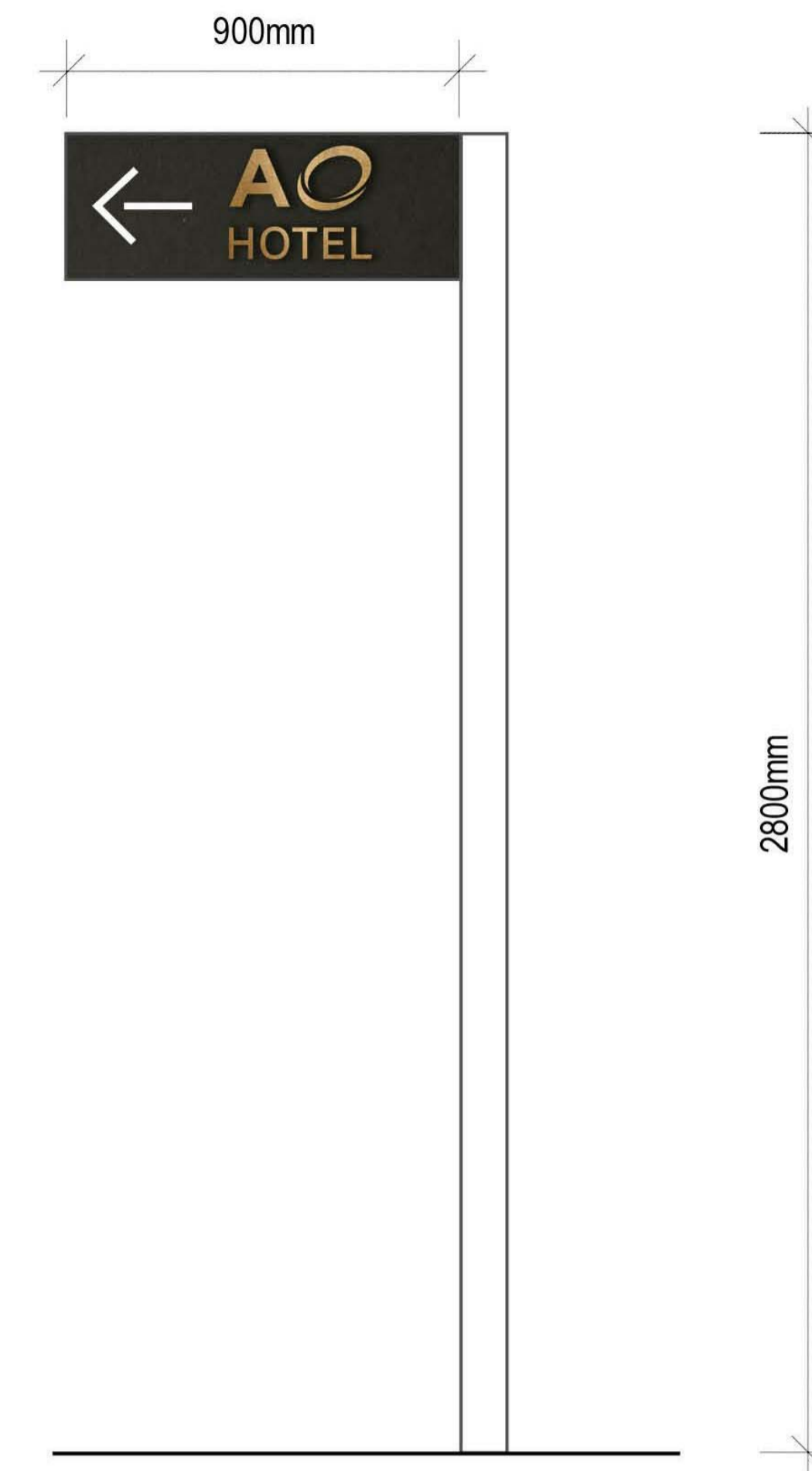

**H** HOTEL BUILDING SIGNAGE



 GROUND INLAY SIGNAGE



BRONZE INLAY WITH DIRECTIONAL SIGNAGE