Lefevre Peninsula Upgrades Project

Concept design - Victoria Road and Veitch Road junction

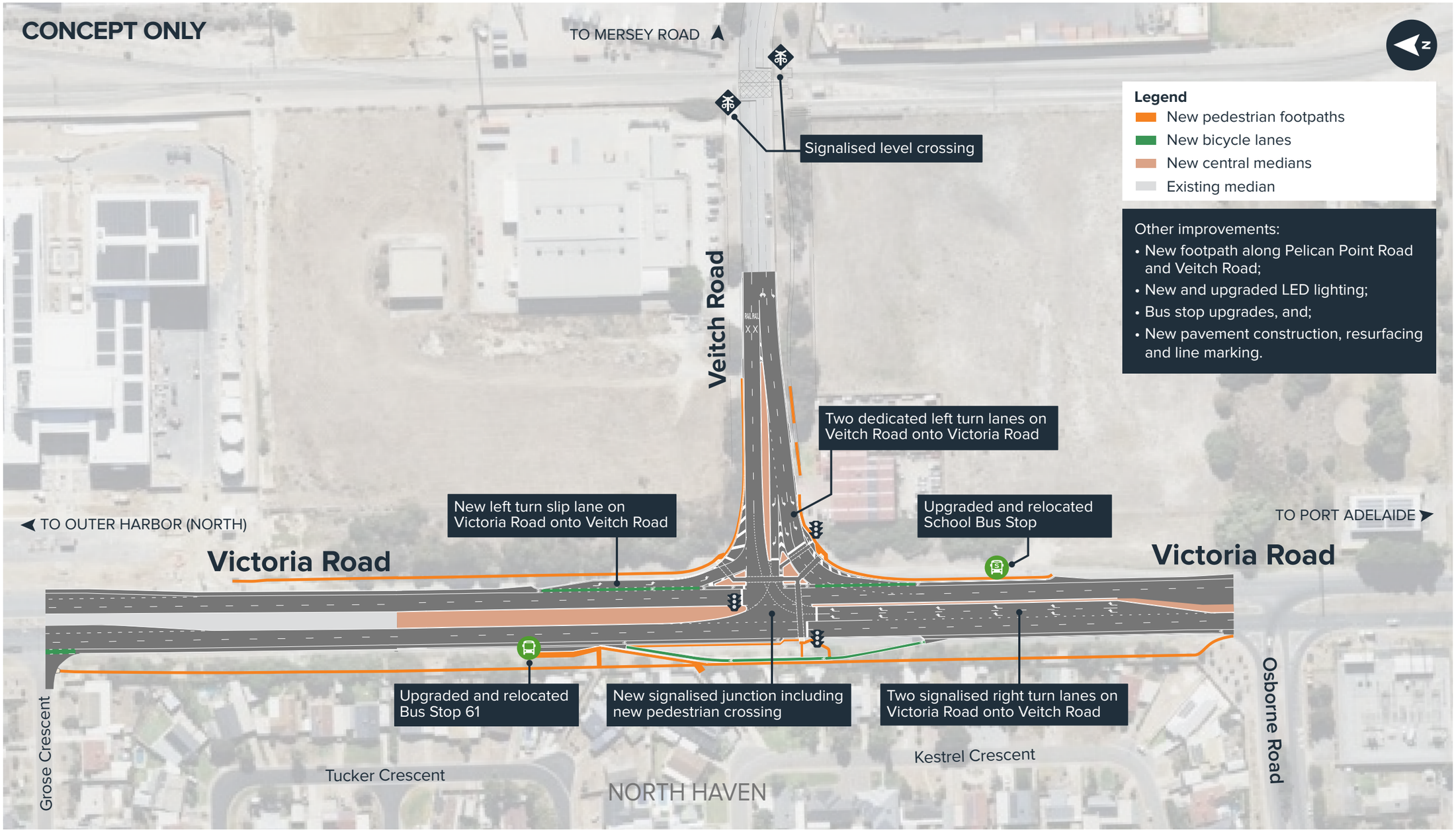

Australian Government | BUILDING AUSTRALIA

Government of South Australia
Department for Infrastructure and Transport

SA IS BUILDING