

Golden Grove Commercial / Retail

Designated Entity: YAS Property & Development

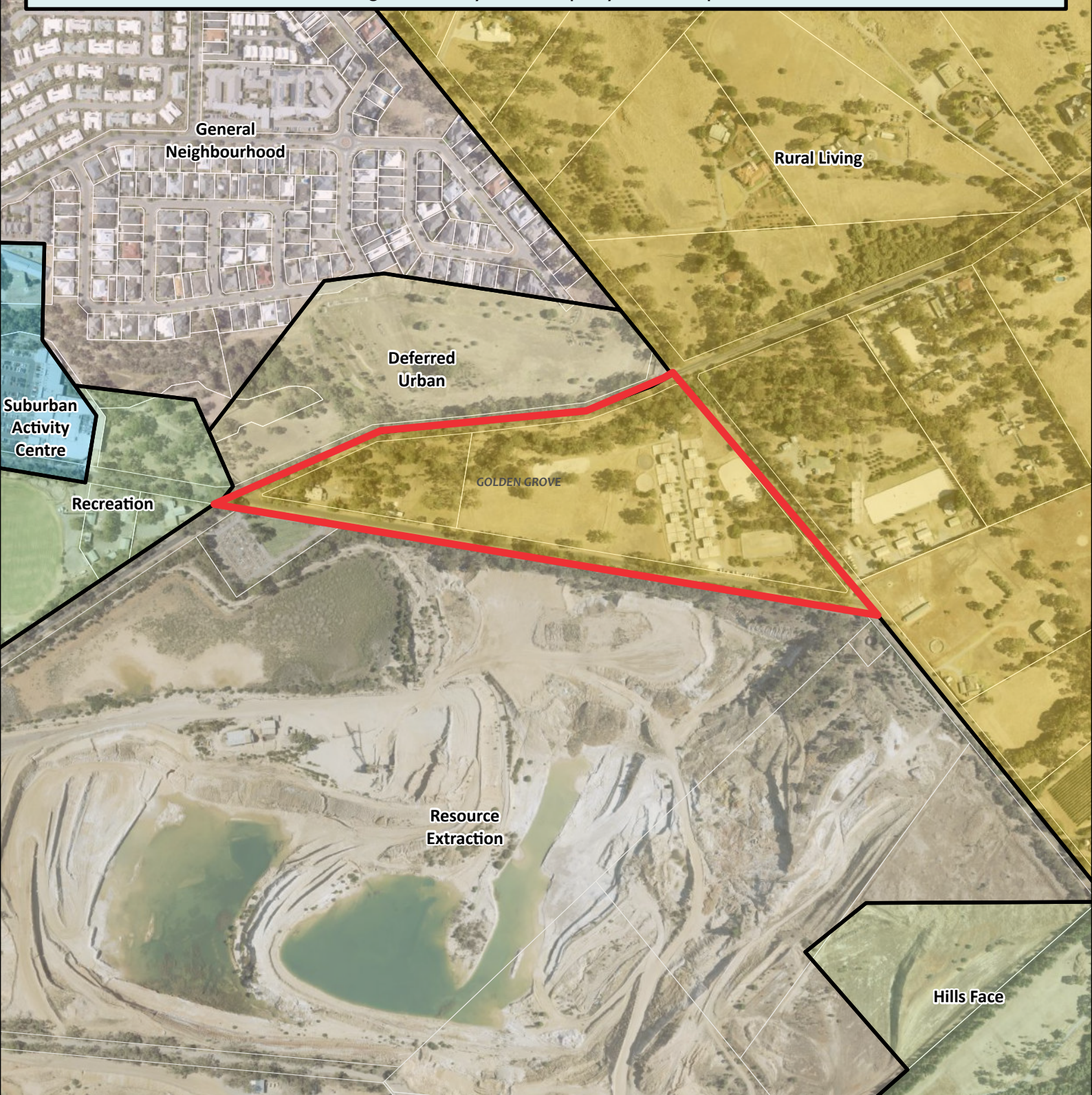

LGA: City of Tea Tree Gully

Affected Area (ha): 7.6

Current Zone: Rural Living Zone



Proposed Zone: Commercial / Retail



Government of South Australia
Attorney-General's Department

0 240 m



 Affected Area
 Code Zones
 Parcel boundaries

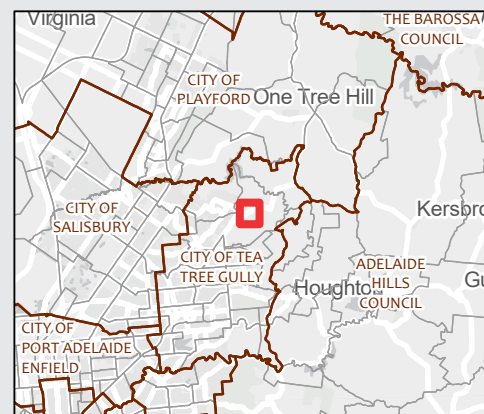

Publish Date: 13/01/2022

© Government of South Australia 2021