

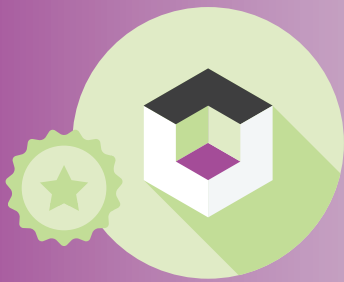

Assessment roles and expertise

Senior Building Representative



Accredited Professional Building Level 1 and/or 2

- 10+ years of experience in building surveying
- Bachelor and/or Graduate Certificate Level qualifications in Building Surveying, Architecture, Construction Management or related disciplines
- Local government experience

Senior Planning Representative



Accredited Professional Planning Level 1 and/or 2

- 10+ years of experience in planning
- Bachelor and/or Graduate Level qualifications in Urban and Regional Planning, Town or City Planning or related disciplines
- Local government experience

Approval expertise

Senior / Executive approval



- Bachelor and/or Graduate Certificate Level qualifications in Building Surveying, Architecture, Construction Management or related disciplines or;
- Bachelor and/or Graduate Level qualifications in Urban and Regional Planning, Town or City Planning or related disciplines
- 10+ years as senior or senior executive