

Barrier Highway Upgrades

Works notice

We are improving road safety for all road users and helping heavy vehicle drivers manage fatigue

We are delivering upgrades on the Barrier Highway between Cockburn and Burra to improve safety and accessibility.

What's happening

We are upgrading an informal rest area at Bindarra to accommodate heavy vehicles and building a new eastbound heavy vehicle rest area at Winnininnie along the Barrier Highway.

Work will also include upgrading three drainage culverts between Bindarra and Winnininnie.

The rest areas will provide capacity for up to four 36.5 metre Road Trains, which will be accessible for both heavy vehicles and general road users.

The new rest areas will include:

- new picnic facilities including shelter and seating
- lockable waste bin
- new road pavement
- rest area signage
- improved drainage

How this affects you

The Barrier Highway will remain open to traffic at all times.

To keep everyone safe, there will be changes to traffic conditions along the Barrier Highway. During work hours, speed and lane restrictions will be in place around work areas.

Temporary traffic controls and signalling will be in place to guide traffic around work areas. Outside of work hours, speed and lane restrictions will remain in place as required until all works, including line marking, are complete.

The existing informal rest area at Bindarra will not be accessible from July 2026 until works are complete in late 2026.

Please plan your trips, observe signage and follow the direction of onsite traffic controllers while works are underway.

When

From 1 June 2026 until late 2026, weather permitting

Hours of work

Between 7am and 6pm
Monday to Sunday

Where

Barrier Highway between Bindarra and Winnininnie

More information

Visit

www.dit.sa.gov.au/barrier

Email

dit.engagement@sa.gov.au

Call 1300 794 880



Improved freight productivity



Improved road safety for all road users



Improved efficiency and network reliability



Australian Government

BUILDING AUSTRALIA



Government of South Australia

Department for Infrastructure and Transport

SA IS BUILDING
→

Bindarrah Eastbound rest area

Locality map



Australian Government

BUILDING AUSTRALIA

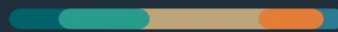

Government of South Australia

Department for Infrastructure and Transport

SA IS BUILDING
→

Winnininnie Eastbound rest area

Locality map

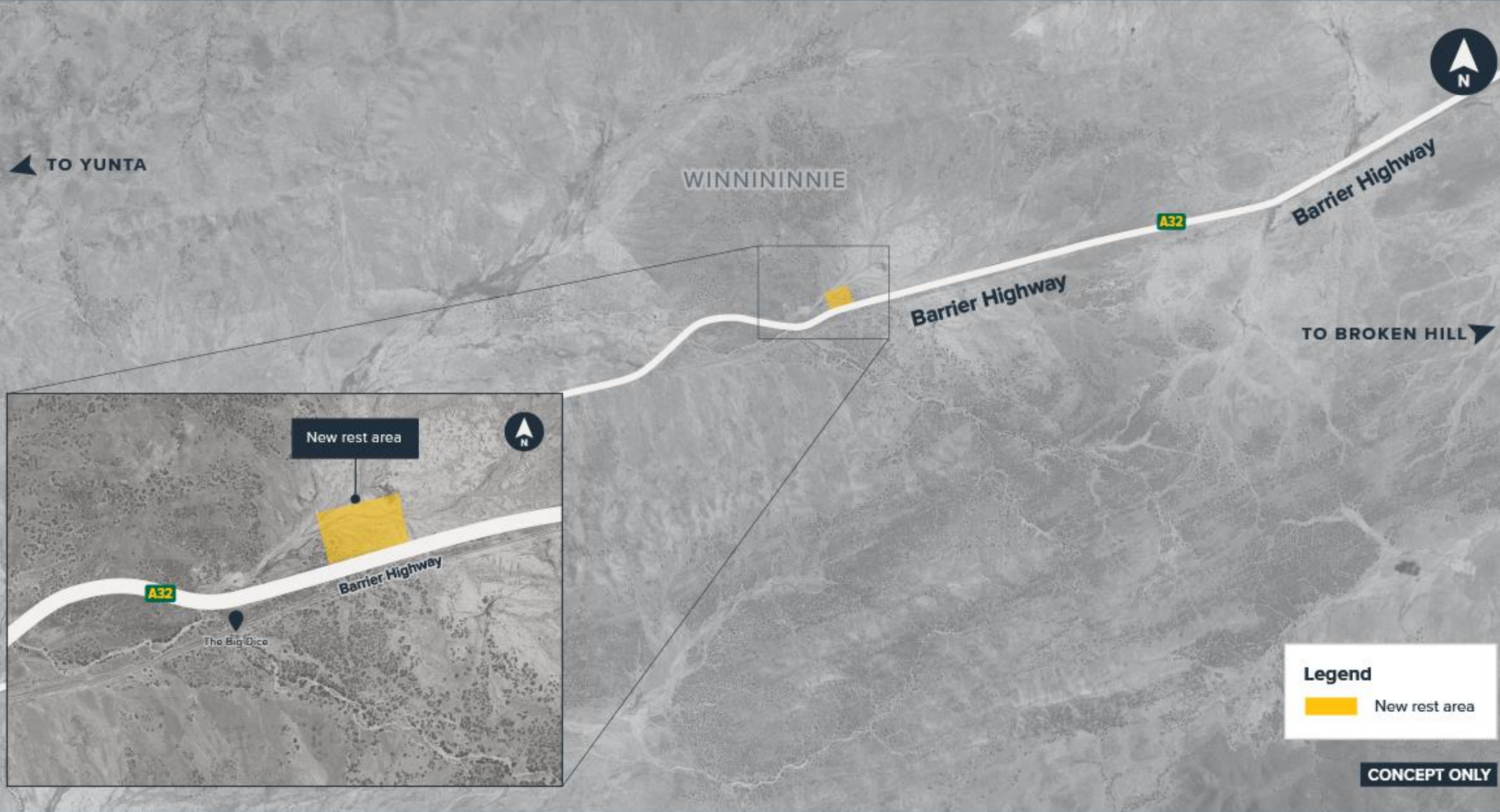

Australian Government

BUILDING AUSTRALIA

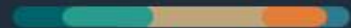

Government of South Australia
Department for Infrastructure
and Transport

**SA IS
BUILDING**
→