

ADVANCED WORKS NOTICE

Wilkins Highway – Resealing Programme

Wilkins Highway between Gilfillan Road, Belalie East and approximately 500m east of Ashby Road, Hallett

Friday, 14 February 2025 – Sunday, 23 February 2025

This notice is to advise you of upcoming **Pavement Resealing Works** on Wilkins Highway between Gilfillan Road, Belalie East and approximately 500m east of Ashby Road, Hallett.

These works are being undertaken by Downer on behalf of the Department for Infrastructure and Transport to ensure a safe and efficient road network.

Works are scheduled to commence on **Friday, 14 February 2025**, with an expected completion by **Sunday, 23 February 2025**. Works will be undertaken between the hours of 7am - 6pm including some weekends.

Please note works are weather dependent and scheduling may be subject to change.

To safely facilitate these works speed and lane restrictions will be in place.

These works are designed to improve the safety and amenity of the road for all users.

Every effort will be made to minimise the impact of works on local residents and businesses during this time.

We appreciate your cooperation and patience while these important works are undertaken.

For further information about these works, please contact Downer on 1300 012 413 or at maintenance.sa@downergroup.com.

Kind regards

Downer Team

24 January 2025

Contact Downer Group

Phone: 1300 012 413

Email: maintenance.sa@downergroup.com

Visit: downergroup.com

ADVANCED WORKS NOTICE

Works Location

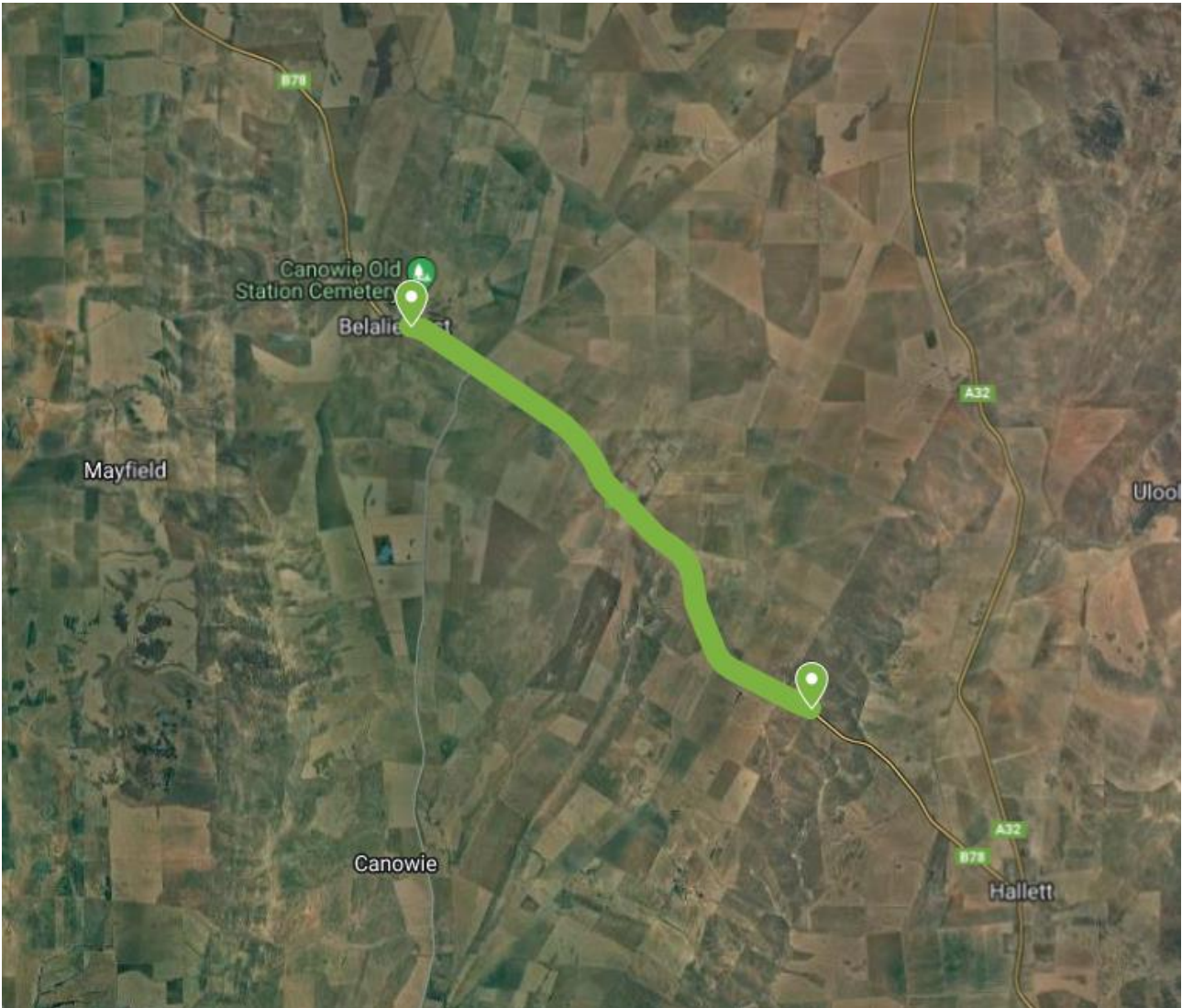

Contact Downer Group

Phone: 1300 012 413

Email: maintenance.sa@downergroup.com

Visit: downergroup.com