

road crashes 2010

for South Australia

18 - 25

26 - 35

36 - 45

duo care

driver fatigue

alcohol

speed



Government of South Australia

Department for Transport,
Energy and Infrastructure

ROAD CRASHES IN SOUTH AUSTRALIA 2010

Prepared by

ROAD CRASH INFORMATION UNIT
SPATIAL INTELLIGENCE & ROAD ASSETS SECTION
TRANSPORT SERVICES DIVISION
DEPARTMENT FOR TRANSPORT, ENERGY AND INFRASTRUCTURE

**SPATIAL INTELLIGENCE & ROAD ASSETS SECTION
TRANSPORT SERVICES DIVISION
DEPARTMENT FOR TRANSPORT, ENERGY AND INFRASTRUCTURE
DOCUMENT INFORMATION**

Report No.	Date May 2011	Pages 152	ISSN
-------------------	-------------------------	---------------------	-------------

Title and Subtitle
Road Crashes in South Australia, 2010

Type of Report and Period Covered
Statistical, 2010

Performing Organisation(s)
Spatial Intelligence & Road Assets Section
Transport Services Division
Department for Transport, Energy and
Infrastructure
PO Box 1533, Adelaide
South Australia 5081

Only available in electronic format from:
Department for Transport, Energy and Infrastructure, Transport Internet site,
http://www.dtei.sa.gov.au/roadsafety/road_crash_facts/sa_crashes

If site not operating or clarification is required on table contents, contact:
Road Crash Information Unit (08) 8343 2250

Abstract
This report comprises tabulations of crash data for South Australia, 2010, disaggregated by: crash and casualty severity, time of day, day of week, month of year, geographic region, crash type, location type, light conditions, traffic controls, area speed limit, road user type, apparent error of road user, vehicle movement, vehicle type, licence type, driving experience, casualty age and sex, nature of injury, position in vehicle and alcohol involvement.

Key Words
(IRRD except where marked*) Crash; crash rate; *crash type; age; blood alcohol content; day; fatality; hour; injury; casualty; month; road user; severity; *sex; *vehicle movement; year.

This report is disseminated in the interests of information exchange.

SUMMARY DATA, SOUTH AUSTRALIA, 2010

	Number	Percentage
ROAD CRASHES		
Fatal crashes	105	0.48
Serious injury crashes	886	4.04
Other injury crashes	5 422	24.74
Total casualty crashes	6 413	29.2697
Property damage crashes	15 497	70.74
Total crashes	21 910	100
CASUALTIES		
Fatalities	118	1.46
Seriously injured	1 050	13.01
Other injured	6 905	85.53
Total casualties	8 073	100
OTHER DATA		
Vehicles on register at 30 June (2010) ¹	1 225 761	
Licences holders at 30 June (2010) ²	1 145 653	
Population at 30 June (2010) ³	1 644 637	
CASUALTY RATES		
Fatalities per 10 000 vehicles	0.96	
Casualties per 10 000 vehicles	65.86	
Fatalities per 10 000 licences	1.03	
Casualties per 10 000 licences	70.47	
Fatalities per 100 000 persons	7.17	
Casualties per 100 000 persons	490.87	

¹ Excludes tractors, trailers, commercial trailers and caravans, source: Registration and Licensing, Dept. for Transport, Energy and Infrastructure.

² No. of individual licence holders (including learner permits, excluding those licence holders that only hold a motorbike licence), source: Registration and Licensing, Dept. for Transport, Energy and Infrastructure.

³ Estimated resident population, source: Population by Sex and Age: 'Australian States & Territories', Australian Bureau of Statistics, cat.no.3201.0.

TABLE OF CONTENTS

SUMMARY

Summary Data, South Australia, 2010	3
---	---

NOTES AND DEFINITIONS

Introduction	6
Scope	6
Definitions	6
Related Publications	7
Further Information	7
Acknowledgments	7

COMPARATIVE TABLES

Table 1	Data Trends, South Australia, 1987-2010.....	8
Figure 1	Data Trends, South Australia, 1987-2010.....	9
Table 2	Casualty Rates, South Australia, 1987-2010	10
Figure 2	Casualties per 10,000 Vehicles by Severity, South Australia, 1987-2010.....	11
Table 3	Casualties on DTEI and Local Government Maintained Roads by Severity and Region, South Australia, 1995 – 2010.....	12
Table 4	Casualties by Road User Type and Severity of Casualty, South Australia, 1987-2010.....	14
Table 5	Road Crash Fatalities by Age Groups Compared With Deaths From All Causes, South Australia, 2010.....	22

SITUATION OF CRASH

Table 6	Crashes and Casualties by Region, South Australia, 2010	23
Figure 5	Percentage Distribution of Crashes by Crash Severity and Region, South Australia, 2010	24
Table 7	Casualty Crashes by Region, Day of Week and Time of Day, South Australia, 2010	25
Figure 6	Casualty Crashes by Day of Week and Time of Day, South Australia, 2010	29
Figure 7	Casualty Crashes by Time of Day and Day of Week, South Australia, 2010	29
Table 8	Crashes by Region, Day of Week and Time of Day, South Australia, 2010.....	30
Table 9	Total Crashes by Region, Day of Week and Time of Day, South Australia, 2010	34
Table 10	Crashes and Casualties by Region and Month, South Australia, 2010	38
Table 11	Crashes and Casualties During Holiday Periods, South Australia, 2010	42
Table 12	Crashes and Casualties by Region and Crash Type (Initial Collision Only), South Australia, 2010	44
Figure 12	Casualty Crashes by Crash Type, South Australia, 2010.....	48
Table 13	Crashes and Casualties by Location Type and Region, South Australia, 2010	49
Table 14	Crashes and Casualties by Light Conditions and Region, South Australia, 2010	53
Table 15	Crashes by Number of Road Vehicles or Pedestrians and Number of Casualties, South Australia, 2010	54
Table 16	Crashes and Casualties by Traffic Control, South Australia, 2010	55
Table 17	Crashes and Casualties by Area Speed Limit and Region, South Australia, 2010	56

ROAD USER DETAILS

Table 18	Crashes and Casualties by Apparent Error of Road User Responsible, South Australia, 2010	58
Table 19	Crashes and Casualties by Vehicle Movement of Road User Responsible (excluding Pedestrians), South Australia, 2010	64
Table 20	Crashes and Casualties for Crashes Involving Pedestrians by Responsibility and Pedestrian Movement, South Australia, 2010	69
Table 21	Single Motor Vehicle Crashes by Type of Vehicle and Crash Severity, South Australia, 2010.	71
Table 22	Crashes in which Fixed Object Hit in First Impact by Type of Fixed Object and Crash Severity, South Australia, 2010	72
Table 23	Road Vehicles Involved in and Responsible for Crashes by Vehicle Type, Crash Severity, Crash Type and Region, South Australia, 2010	73
Table 24	Non-passenger Road Users Involved in and Responsible for Crashes by Road User Type, Age (Grouped Years) and Sex, South Australia, 2010.....	91
Table 25	Non-Passenger Road Users Involved in and Responsible for Crashes by Road User Type, Age and Sex (Single Years), South Australia, 2010.....	94
Table 26	Drivers and Riders Involved in and Responsible for Crashes by Licence Type and Crash Severity, South Australia, 2010	103
Table 27	Drivers and Motorcyclists Involved in Crashes by Licence Type, Age Group, and Crash Severity, South Australia, 2010	103

CASUALTIES

Table 28	Casualties by Road User Type, Age (Grouped Years) and Sex, South Australia, 2010	104
Table 29	Casualties by Road User Type, Age (Single Years) and Sex, South Australia, 2010	107
Table 30	Motor Vehicle Casualties (excluding Motorcycle Casualties) by Severity of Casualty, Crash Type and Position in Vehicle, South Australia, 2010	116

ALCOHOL INVOLVEMENT

Table 31	Casualty Crashes by Crash Type, Region and Alcohol Involvement, South Australia, 2010	120
Table 32	Motor Vehicle Driver and Rider Casualties by Age (Grouped Years), Sex and Alcohol Involvement, South Australia, 2010.....	124
Table 33	Driver and Rider Casualties by Day of Week, Time of Day and Alcohol Involvement, South Australia, 2010	127

OTHER RELATED INFORMATION

Table 34	Motor Vehicles on Register by Type of Vehicle, South Australia, 30 June 2010.....	135
Table 35	Licences and Permits on Issue by Age Group and Sex, South Australia, 30 June 2010.....	135
Table 36	Estimated Resident Population by Age Group and Sex, South Australia, 30 June 2010	136
Table 37	Vehicle Kilometres Travelled by South Australian Vehicles by Type, 12 months to October 2010	136
Table 38a	Top Intersections, Base Year 2010, Casualty Crashes only.....	137
Table 38b	Top Intersections, Base Year 2010, Total Crashes	139
Table 39	Crashes by Urban and Rural Local Government Area, South Australia, 2010	141
Table 40	Casualty Crashes on DTEI and Local Government Maintained Roads by Severity and Region, South Australia, 1995 - 2010	147
Table 41	All Crashes by Region, Road Moisture Conditions and Time of Day, South Australia, 2010	149

NOTES AND DEFINITIONS

INTRODUCTION

The publication presents information compiled from police reported road crashes in South Australia for 2010 and is the twenty-fourth in an annual series that commenced with 1986 data.

Currently, when a reportable road crash occurs, the South Australian Police collect the data via vehicle crash reports for entry to their Vehicle Collision System (VCS). The reports are then forwarded to the Road Crash Information Unit of the Department for Transport for further processing. The information is checked for accuracy and consistency to ensure the reliability of any published statistics. Processed crash data is stored in the DTEI 'Road Crash Register' (RCR).

Details in this publication may differ from information previously released or published and represent a revision of that information. Road crash information contained in this publication is derived from the DTEI 'Road Crash Register'.

SCOPE

The crash statistics included in this publication are confined to those crashes which:

- Were reported to the police
- Occurred on a road as defined in the South Australian Road Traffic Act
- Involved at least one moving vehicle
- Involved at least one person being killed or injured, or a vehicle towed away, or total property damage of \$3,000 or greater.

From 1 July 2003 the Department for Transport only processed 'property damage' crashes with an aggregated damage value of \$3,000 or greater. This represents a change from previous reporting, whereby the value of 'property damage' crashes processed by the Department since January 1998 was \$1,000.

DEFINITIONS

Adelaide City:	The local government area of Adelaide.
BAC:	Blood Alcohol Content expressed as a percentage, i.e. grams of alcohol per 100 ml of blood
ASD:	The Adelaide Statistical Division, being that area which extends from Gawler in the north, to Sellicks Hill in the south and Bridgewater in the Adelaide Hills.
Driver:	A controller of a motor vehicle other than a motorcycle.
Casualty Crash:	Either an injury or fatal crash.
Casualty:	Either an injury or a fatality.
Fatal Crash:	A crash for which there is at least one fatality.
Fatality	A person who dies within 30 days of a crash as a result of injuries sustained in that crash.
Motor Vehicle:	Any road vehicle, which is mechanically or electrically powered but not operated on rails.
Other Injured:	A person who sustains injuries requiring medical or surgical treatment, either by a doctor or in a hospital, but is not admitted to hospital, as a result of a road crash and who does not die as a result of those injuries within 30 days of the crash.
Other Injury Crash:	A crash for which at least one person sustains injury but no person is admitted to hospital or dies within 30 days of the crash.
Property Damage Crash:	A crash resulting in property damage in excess of the prescribed amount in which

	no person is injured or dies within 30 days of the crash.
Rest of ASD:	That part of the ASD outside of Adelaide City local government area.
Rest of State:	That part of the State outside of the ASD.
Road Crash:	Any apparently unpremeditated event reported to the police or other relevant authority and resulting in death, injury or property damage in excess of the prescribed amount, and attributable to the movement of a road vehicle on a road.
Road User:	Any person who is a pedestrian, rider, or the occupant of a road vehicle.
Road Vehicle:	Any device (except pedestrian conveyance) upon which or by which any person or property may be transported or drawn on a road.
Serious Injury Crash:	A non-fatal crash in which at least one person is seriously injured.
Seriously Injured:	A person who sustains injuries and is admitted to hospital as a result of a road crash and who does not die as a result of those injuries within 30 days of the crash.

RELATED PUBLICATIONS

- Road Fatalities in South Australia (monthly)
 - Road Crash Information Unit
- Road Fatalities Involving Heavy Vehicles in South Australia (monthly)
 - Road Crash Information Unit
- Road Crash Serious Injuries in South Australia (monthly)
 - Road Crash Information Unit
- Road Crash Serious Injuries Involving Heavy Vehicles in South Australia (monthly)
 - Road Crash Information Unit

Note: all monthly reports are available from the Department for Transport, Energy and Infrastructure Internet site, http://www.dtei.sa.gov.au/roadsafety/road_crash_facts/sa_crashes

- Road Crashes in South Australia 2009
 - Spatial Intelligence & Road Assets Section
- Road Safety Progress Report (Quarterly) 2010
 - Safety Strategy Section http://www.dtei.sa.gov.au/roadsafety/road_crash_facts/road_crash_fact_sheets
- Road Crashes in South Australia 2008
 - Spatial Intelligence & Road Assets Section

FURTHER INFORMATION

Enquires regarding these statistics or other road crash information should be directed to:

Road Crash Information Unit
 Spatial Intelligence & Road Assets Section
 Transport Services Division
 Department for Transport, Energy & Infrastructure
 PO Box 1533, ADELAIDE SA 5000
 Phone: (08) 8343 2250 or 8343 2879

ACKNOWLEDGEMENTS

Acknowledgments are extended to the South Australian Police Department for supply of reported road crash data.

Table 1 Data Trends, South Australia, 1988 - 2010

Year	Fatal Crashes	Fatalities	Casualty Crashes ¹	Casualties ²	All Crashes ³	Vehicles on Register ⁴ ('000)	Licence Holders ⁵ ('000)	Population ⁶ ('000)	Vehicle kilometres travelled ⁷ (million)
1988	206	223	7881	10541	37373	846.2	880.0	1408.0	12794.6
1989	201	222	7815	10405	40067	862.6	900.7	1424.6	
1990	186	225	7606	10260	39844	883.5	923.3	1439.1	
1991	166	184	6506	8804	35961	895.7	944.0	1446.3	12637.9
1992	141	164	6258	8059	35756	904.5	943.7	1456.5	
1993	191	218	6467	8287	0	916.0	947.1	1460.7	
1994	145	163	6410	8169	38830	931.1	964.0	1466.1	
1995	164	182	6448	8341	39300	945.4	974.8	1469.4	13195.0
1996	162	181	6509	8676	38939	959.2	978.5	1474.3	
1997	124	149	6426	8371	38867	969.3	994.7	1481.4	
1998	152	168	6926	9074	39586	994.8	995.3	1489.5	13974.0
1999	132	153	7418	9833	41742	1009.9	1011.5	1497.8	13081.0
2000	151	166	7717	10154	40603	1011.1	1025.3	1505.0	13153.0
2001	136	153	7734	10256	40788	1022.7	1045.1	1511.7	15085.0
2002	138	154	7591	10083	40130	1044.6	1046.9	1518.7	14855.0
2003	135	156	7096	9227	30375	1034.3	1052.0	1527.4	14963.0
2004	128	139	6720	8765	21952	1049.2	1072.4	1532.7	15241.0
2005	124	147	6190	8019	20820	1064.9	1093.6	1542.0	14533.0
2006	104	117	6187	7947	20273	1085.0	1042.3	1568.2	15535.0
2007	108	125	6467	8429	21289	1106.5	1073.1	1584.2	14212.0
2008	87	99	6697	8490	21468	1171.2	1093.5	1601.8	14212.0
2009	104	119	6229	7849	21327	1201.1	1134.7	1624.6	14212.0
2010	105	118	6413	8073	21910	1225.8	1145.7	1644.6	14212.0

¹ Includes Fatal Crashes.

² Includes Fatalities.

³ This column comprises data relating to fatal, injury and property damage crashes and is not the summation of any combination of columns of data within this table.

⁴ At 30 June. Excludes tractors, trailers, commercial trailers and caravans. Source: ABS 'Motor Vehicle Registrations, Australia', cat. no. 9304.0. From 1991, Source: Registration and Licencing, Department for Transport, Energy and Infrastructure.

⁵ At 30 June. No. of individual licence holders (includes learner permits). Source: Registration and Licencing, Department for Transport, Energy and Infrastructure.

⁶ Estimated resident population at 30 June. Source: ABS 'Estimated Resident Population by Sex and Age: States and Territories of Australia', cat. no. 3201.0.

⁷ Travel for the year ended 31 October. Source: ABS 'Survey of Motor Vehicle Usage, Australia', cat. no. 9208.0. In 2010, Vehicle kilometres travelled data unavailable at the time of publication. 2007 data used.

NOTES: From 1 January 1988 the reporting limit for property damage crashes was \$600.

From 1 January 1998 the reporting limit for property damage crashes was \$1000.

From 1 July 2003 DTEI only processed property damage crashes where the value was \$3000 or greater, or the vehicle was towed away regardless of the damage value.

In 1993, only casualty data were available.

Figure 1 Data Trends, South Australia, 1988 - 2010

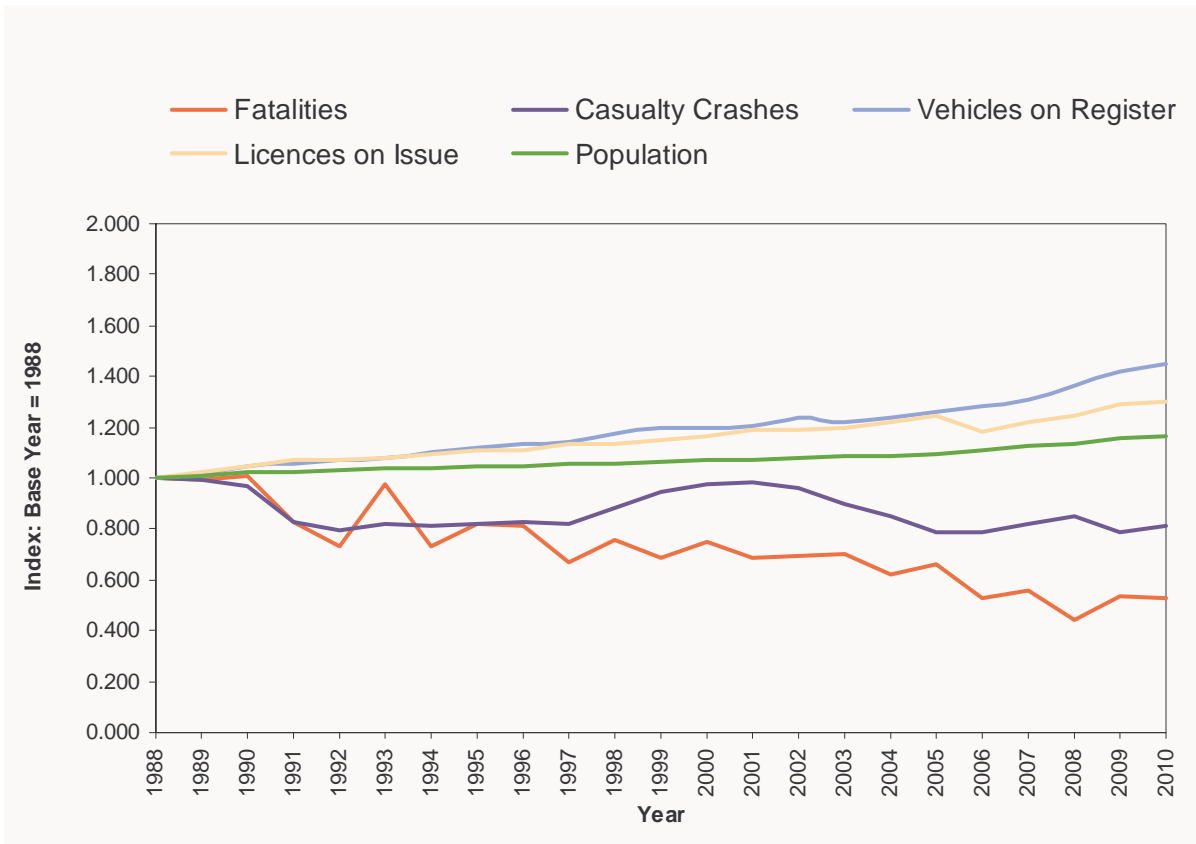
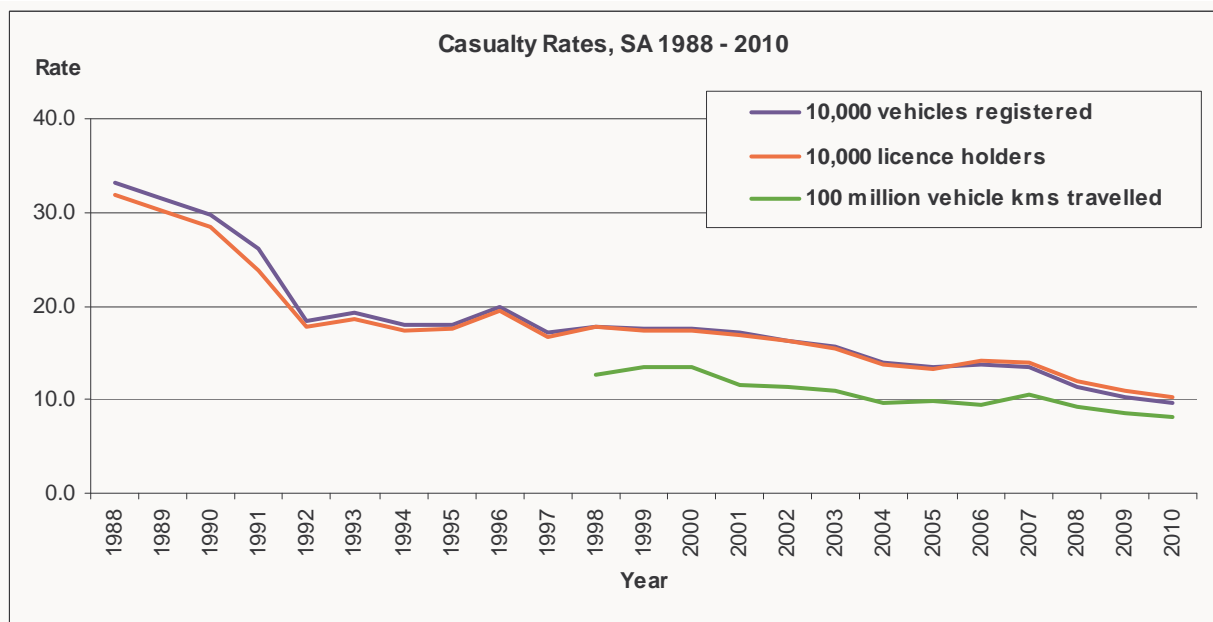

Table 2 Casualty Rates, South Australia, 1988 - 2010

Casualty Rate per:

Year	Casualties ¹	10,000 Vehicles Registered ²	10,000 Licence Holders ³	100,000 Population ⁴	100 million Vehicle Kms Travelled ⁵
1988	2813	33.2	32.0	199.8	22.0
1989	2714	31.5	30.1	190.7	
1990	2622	29.7	28.4	182.2	
1991	2242	26.1	23.8	160.1	17.7
1992	1666	18.4	17.7	114.4	
1993	1767	19.2	18.7	120.8	
1994	1677	18.0	17.4	114.1	
1995	1703	18.0	17.5	115.9	12.9
1996	1901	19.8	19.4	128.9	
1997	1660	17.1	16.7	112.1	
1998	1772	17.8	17.8	119.0	13.0
1999	1760	17.4	17.4	117.6	13.6
2000	1766	17.5	17.2	117.3	13.2
2001	1758	16.8	16.4	116.3	
2002	1692	16.2	16.2	111.3	11.7
2003	1625	15.7	15.4	106.5	10.9
2004	1470	14.0	13.7	95.9	9.6
2005	1443	13.6	13.2	93.6	9.9
2006	1474	13.6	14.1	94.0	9.5
2007	1486	13.4	13.8	93.8	10.5
2008	1316	11.4	12.0	82.2	9.3
2009	1228	10.2	10.8	75.6	8.6
2010	1168	9.5	10.2	71.0	8.2



¹ Casualties are the sum of fatalities and serious injuries. Source: Road Crash Register, Spatial Intelligence Road Assets, DTEI.

² Vehicles registered. Source: Drivers database, Registration Licensing, DTEI.

³ Licence holders. Source: Drivers database, Registration Licensing, DTEI.

⁴ Population. Source: Population by Age Sex, Australian States Territories, Australian Bureau of Statistics, cat. no. 3201.0, June 2010.

⁵ Vehicle kilometres travelled. Source: Survey of Motor Vehicle Usage, Australian Bureau of Statistics, cat. no. 9208.0, April 2007. NOTE: 2010 data not available at the time of publishing, 2007 data used. Data will be available again Aug 2011

Figure 2 **Casualties per 10,000 Vehicles by Severity, South Australia, 2010**

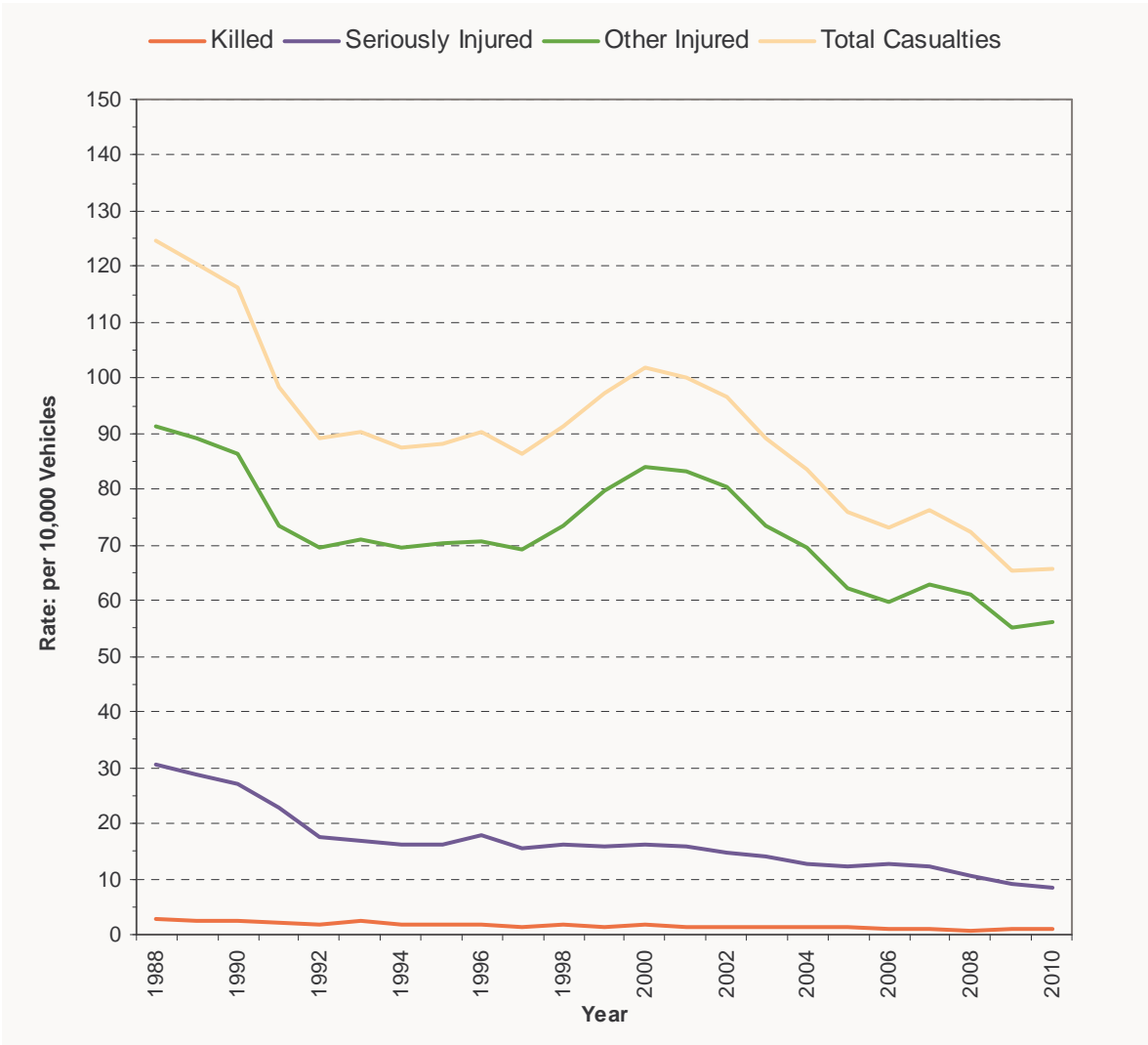

Table 3 Casualties on DTEI and Local Government Maintained Roads by Severity and Region, South Australia, 1994 - 2010

Year	DTEI Maintained Roads								
	Fatalities			Serious Injuries			Major Crash Casualties (=fatal+serious)		
	Urban	Rural	State	Urban	Rural	State	Urban	Rural	State
1994	56	60	116	501	493	994	557	553	1110
1995	51	83	134	539	445	984	590	528	1118
1996	49	88	137	506	540	1046	555	628	1183
1997	38	61	99	517	436	953	555	497	1052
1998	52	66	118	558	408	966	610	474	1084
1999	37	72	109	526	466	992	563	538	1101
2000	47	65	112	537	489	1026	584	554	1138
2001	53	62	115	493	499	992	546	561	1107
2002	36	70	106	477	488	965	513	558	1071
2003	47	65	112	470	469	939	517	534	1051
2004	50	55	105	442	390	832	492	445	937
2005	39	75	114	393	432	825	432	507	939
2006	45	41	86	456	390	846	501	431	932
2007	36	50	86	469	387	856	505	437	942
2008	38	33	71	420	335	755	458	368	826
2009	31	59	90	347	349	696	378	408	786
2010	32	50	82	369	310	679	401	360	761

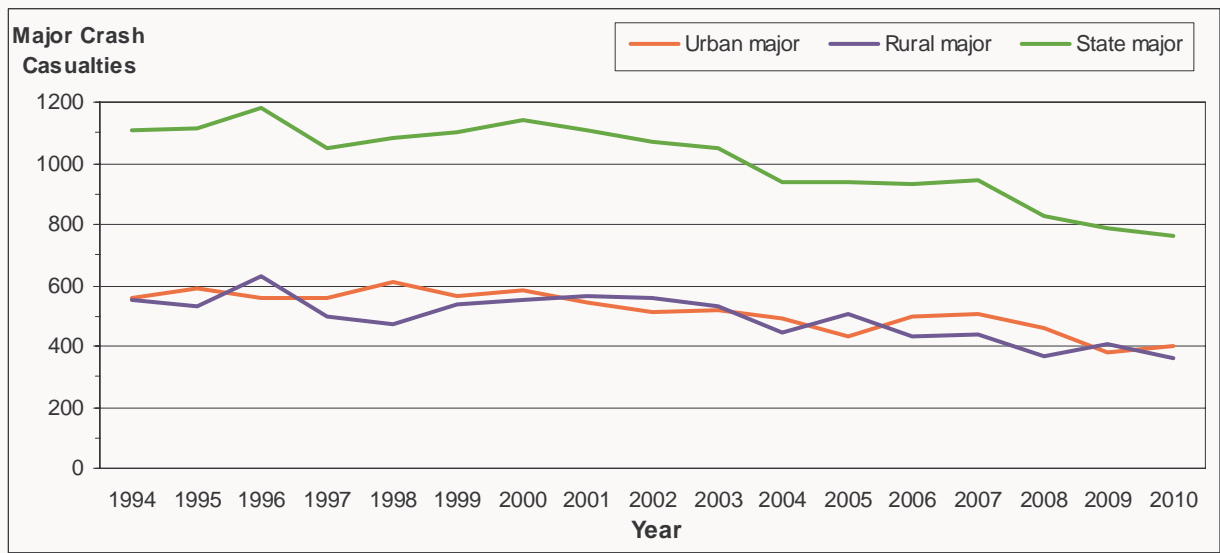

Table 3 Casualties on DTEI and Local Government Maintained Roads by Severity and Region, South Australia, 1994 - 2010 Cont.

Year	Local Government Maintained Roads								
	Fatalities			Serious Injuries			Major Crash Casualties (=fatal+serious)		
	Urban	Rural	State	Urban	Rural	State	Urban	Rural	State
1994	19	28	47	276	245	521	295	273	568
1995	26	22	48	278	259	537	304	281	585
1996	24	20	44	355	320	675	379	340	719
1997	17	33	50	283	275	558	300	308	608
1998	18	32	50	333	305	638	351	337	688
1999	25	19	44	301	313	614	326	332	658
2000	21	33	54	301	274	575	322	307	629
2001	16	22	38	280	333	613	296	355	651
2002	19	29	48	280	293	573	299	322	621
2003	15	29	44	263	266	529	278	295	573
2004	17	17	34	250	247	497	267	264	531
2005	12	21	33	224	242	466	236	263	499
2006	9	22	31	274	237	511	283	259	542
2007	13	26	39	244	261	505	257	287	544
2008	6	22	28	229	234	463	235	256	491
2009	10	19	29	219	193	412	229	212	441
2010	13	23	36	162	209	371	175	232	407

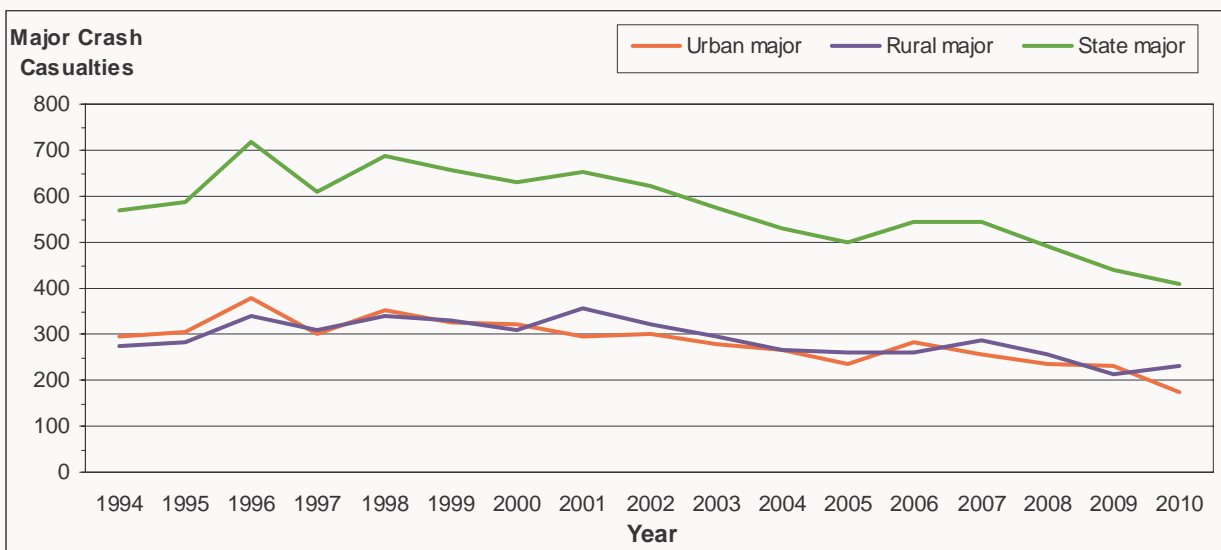

Table 4 Casualties by Road User Type and Severity of Casualty, South Australia, 1988 - 2010

Year	Driver			Total Casualties
	Killed	Seriously Injured	Other Injured	
1988	94	1079	3783	4956
1989	84	1073	3792	4949
1990	88	991	3722	4801
1991	81	876	3268	4225
1992	66	674	3285	4025
1993	85	658	3409	4152
1994	68	668	3409	4145
1995	84	648	3571	4303
1996	92	779	3617	4488
1997	67	712	3721	4500
1998	72	797	4194	5063
1999	73	751	4752	5576
2000	91	729	5063	5883
2001	75	811	5028	5914
2002	72	753	5020	5845
2003	77	783	4668	5528
2004	80	687	4330	5097
2005	74	643	3909	4626
2006	58	670	3768	4496
2007	58	687	4013	4758
2008	45	584	4216	4845
2009	60	550	4010	4620
2010	57	500	4207	4764

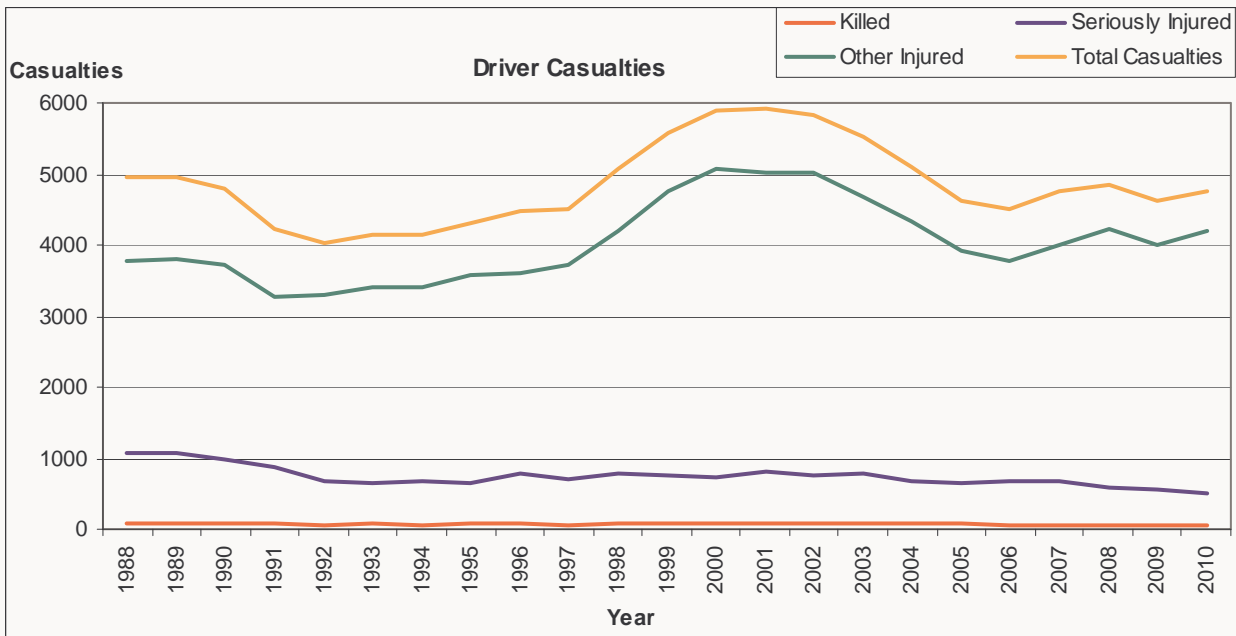

Table 4 Casualties by Road User Type and Severity of Casualty, South Australia, 1988 - 2010 Cont.

Year	Passenger			
	Killed	Seriously Injured	Other Injured	Total Casualties
1988	51	785	2112	2948
1989	48	694	2106	2848
1990	74	601	2103	2778
1991	45	587	1852	2484
1992	52	454	1689	2195
1993	64	463	1757	2284
1994	39	417	1766	2222
1995	36	432	1825	2293
1996	40	523	1923	2486
1997	44	409	1752	2205
1998	44	394	1965	2403
1999	38	456	2177	2671
2000	37	480	2162	2679
2001	32	421	2303	2756
2002	39	436	2200	2675
2003	44	345	1901	2290
2004	23	315	1915	2253
2005	39	342	1592	1973
2006	20	302	1583	1905
2007	37	347	1762	2146
2008	24	264	1722	2010
2009	32	243	1482	1757
2010	23	211	1574	1808

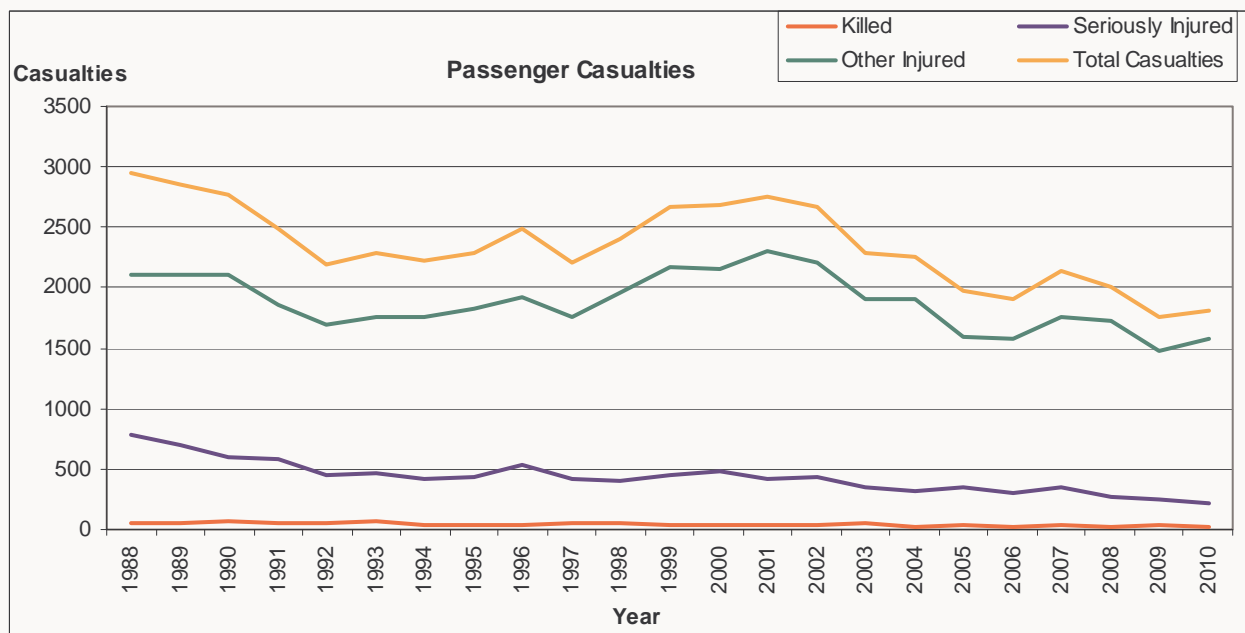

Table 4 Casualties by Road User Type and Severity of Casualty, South Australia, 1988 - 2010 Cont.

Motorcycle and Scooters

Year	Killed	Seriously Injured	Other Injured	Total Casualties
1988	28	286	592	906
1989	27	305	582	914
1990	24	318	585	927
1991	22	263	475	760
1992	13	188	401	602
1993	27	165	384	576
1994	20	187	393	600
1995	12	153	359	524
1996	15	189	365	569
1997	13	144	353	510
1998	13	161	310	484
1999	15	123	277	415
2000	16	155	321	492
2001	13	157	300	470
2002	20	154	320	494
2003	12	144	281	437
2004	20	158	290	468
2005	18	125	278	421
2006	22	178	321	521
2007	8	162	408	578
2008	16	176	435	627
2009	14	159	389	562
2010	16	146	388	550

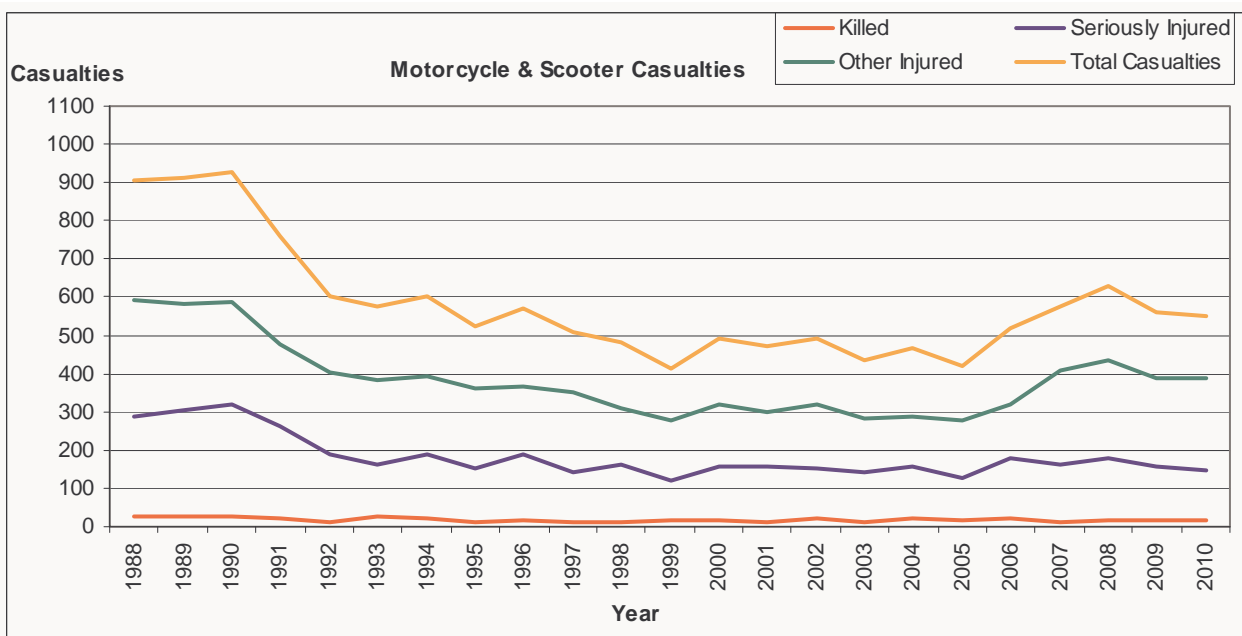
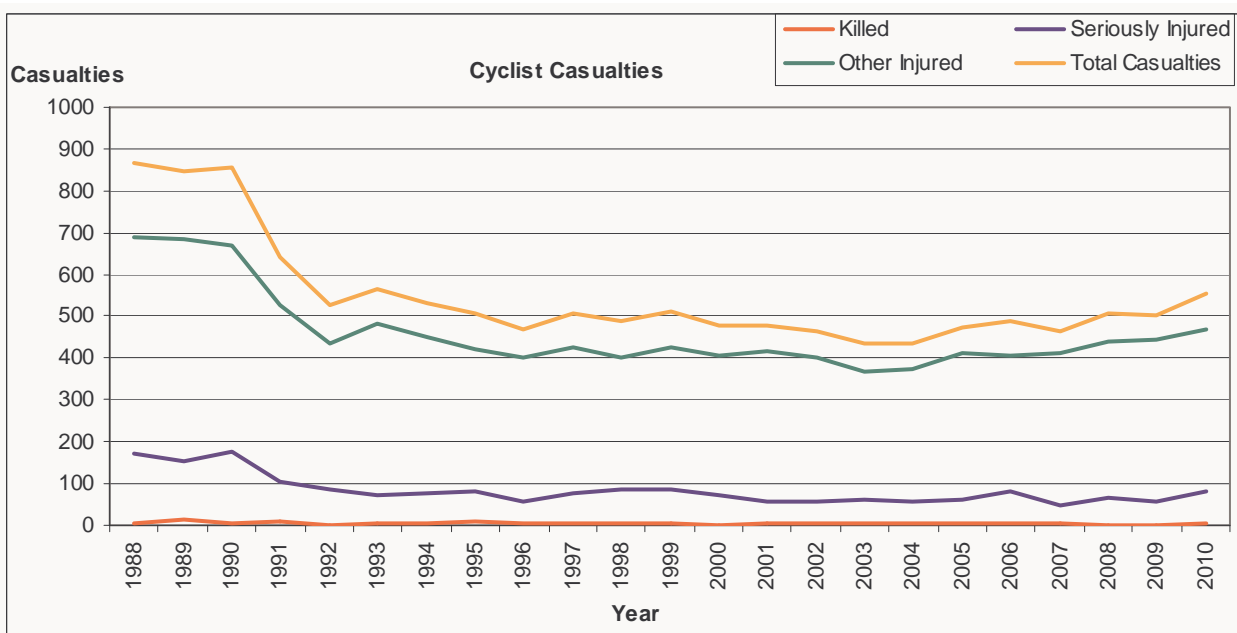

Table 4 Casualties by Road User Type and Severity of Casualty, South Australia, 1988 - 2010 Cont.

Year	Pillion Passenger			Total Casualties
	Killed	Seriously Injured	Other Injured	
1988	3	38	67	108
1989	3	24	65	92
1990	1	34	61	96
1991	2	27	49	78
1992	1	26	42	69
1993	3	17	45	65
1994	1	18	46	65
1995	0	22	50	72
1996	3	14	33	50
1997	1	15	31	47
1998	0	20	26	46
1999	0	14	20	34
2000	0	12	24	36
2001	1	13	22	36
2002	1	7	23	31
2003	1	19	27	47
2004	1	9	20	30
2005	2	11	19	32
2006	1	17	22	40
2007	0	10	17	27
2008	1	8	23	32
2009	1	9	15	25
2010	0	7	20	27

Table 4 Casualties by Road User Type and Severity of Casualty, South Australia, 1988 - 2010 Cont.

Year	Bicyclist ¹			
	Killed	Seriously Injured	Other Injured	Total Casualties
1988	4	173	688	865
1989	13	152	682	847
1990	6	177	672	855
1991	10	106	524	640
1992	2	88	436	526
1993	6	73	484	563
1994	5	76	448	529
1995	8	80	421	509
1996	7	59	402	468
1997	4	78	426	508
1998	4	84	400	488
1999	3	84	427	514
2000	1	73	405	479
2001	6	58	415	479
2002	3	59	400	462
2003	5	62	370	437
2004	3	56	375	434
2005	3	61	411	475
2006	4	79	405	488
2007	5	47	411	463
2008	1	66	439	506
2009	2	59	443	504
2010	5	82	467	554



¹ Includes bicycle Passengers.

Table 4 Casualties by Road User Type and Severity of Casualty, South Australia, 1988 - 2010 Cont.

Pedestrian				
Year	Killed	Seriously Injured	Other Injured	Total Casualties
1988	43	229	485	757
1989	47	244	462	753
1990	32	275	493	800
1991	24	198	393	615
1992	31	170	440	641
1993	33	174	440	647
1994	30	147	430	607
1995	40	186	411	637
1996	24	153	428	605
1997	20	149	425	594
1998	35	145	402	582
1999	24	179	418	621
2000	21	150	408	579
2001	26	144	425	595
2002	19	129	427	575
2003	17	113	355	485
2004	11	103	365	479
2005	9	108	368	485
2006	12	110	357	479
2007	15	106	321	442
2008	12	118	327	457
2009	9	85	274	368
2010	17	102	234	353

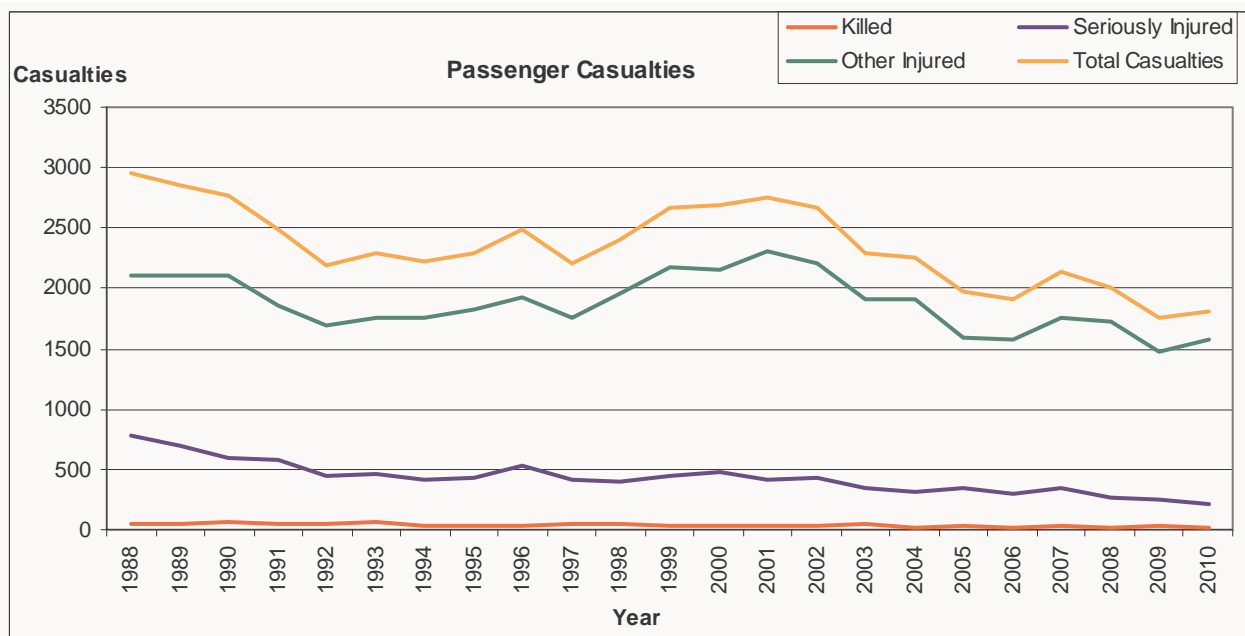

Table 4 Casualties by Road User Type and Severity of Casualty, South Australia, 1988 - 2010 Cont.

Year	Other Road User			Total Casualties
	Killed	Seriously Injured	Other Injured	
1988	0	0	1	1
1989	0	0	2	2
1990	0	1	2	3
1991	0	1	1	2
1992	0	1	0	1
1993	0	0	0	0
1994	0	1	0	1
1995	2	0	1	3
1996	0	3	7	10
1997	0	4	3	7
1998	0	3	5	8
1999	0	1	1	2
2000	0	1	5	6
2001	0	1	5	6
2002	0	0	1	1
2003	0	2	3	5
2004	1	1	3	5
2005	2	1	4	7
2006	0	1	12	13
2007	2	2	11	15
2008	0	2	11	13
2009	1	4	8	13
2010	0	2	15	17

Table 4 Casualties by Road User Type and Severity of Casualty, South Australia, 1988 - 2010 Cont.

Total, All Road Users				
Year	Killed	Seriously Injured	Other Injured	Total Casualties
1988	223	2590	7728	10541
1989	222	2492	7691	10405
1990	225	2397	7638	10260
1991	184	2058	6562	8804
1992	165	1601	6293	8059
1993	218	1550	6519	8287
1994	163	1514	6492	8169
1995	182	1521	6638	8341
1996	181	1720	6775	8676
1997	149	1511	6711	8371
1998	168	1604	7302	9074
1999	153	1608	8072	9833
2000	166	1600	8388	10154
2001	153	1605	8498	10256
2002	154	1538	8391	10083
2003	156	1468	7605	9229
2004	139	1329	7298	8766
2005	147	1291	6581	8019
2006	117	1357	6468	7942
2007	125	1361	6943	8429
2008	99	1218	7173	8490
2009	119	1109	6621	7849
2010	118	1050	6905	8073

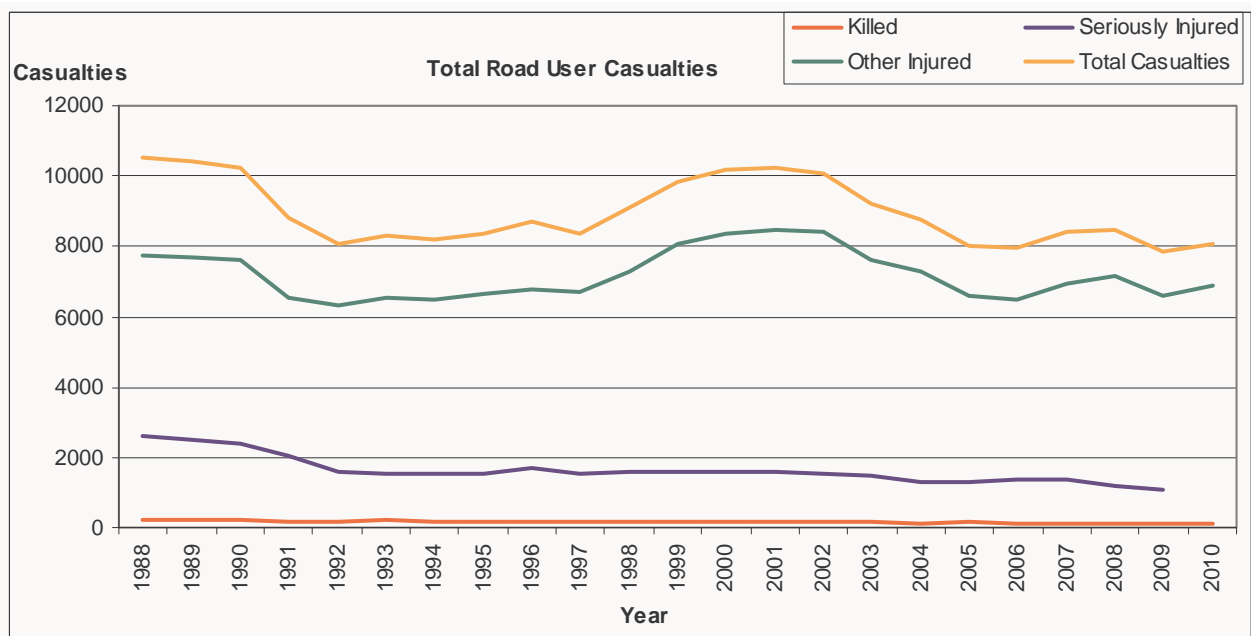
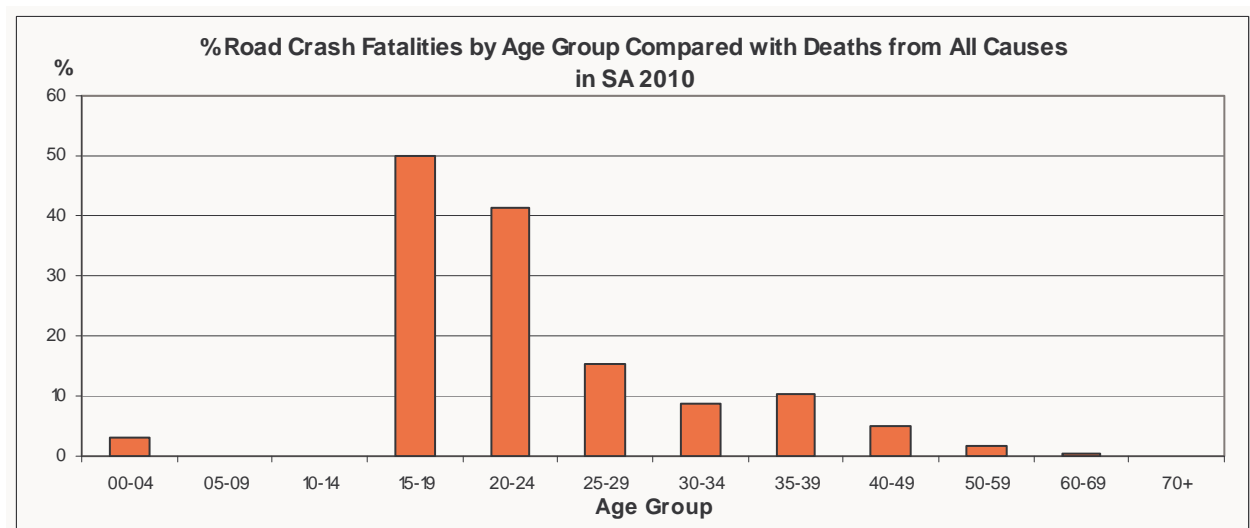

Table 5 Road Crash Fatalities by Age Groups Compared with Deaths from All Causes, South Australia, 2010

Age Group	Road Fatalities		% of All Deaths
	Deaths from All Causes ¹	Number	
00-04		0	0.0
05-09	0	2	0.0
10-14	12	3	25.0
15-19	44	19	43.2
20-24	53	12	22.6
25-29	65	5	7.7
30-34	69	8	11.6
35-39	105	8	7.6
40-49	392	22	5.6
50-59	762	17	2.2
60-69	1327	8	0.6
70+	9010	14	0.2
Unknown		0	0.0
Total	11839	118	1.0



¹ Source: ABS 'Deaths, Australia', Cat. No. 3302.0, Published November 2010. 2009 data used as 2010 data not available at time of publication

Table 6 Crashes and Casualties by Region, South Australia, 2010

	Adelaide City	Rest of ASD	Rest of State	Total State
CRASHES				
Fatal Crashes	2	42	61	105
Serious Injury Crashes	41	437	408	886
Other Injury Crashes	320	4184	918	5422
Property Damage Only	901	11716	2880	15497
Total Crashes	1264	16379	4267	21910
CASUALTIES				
Fatalities				
Males	1	28	49	78
Females	1	15	24	40
Persons	2	43	73	118
Seriously Injured				
Males	29	309	325	663
Females	13	180	193	386
Unknown			1	1
Persons	42	489	519	1050
Other Injured				
Males	161	2441	656	3258
Females	211	2811	612	3634
Unknown	1	7	5	13
Persons	373	5259	1273	6905
Total Casualties				
Males	191	2778	1030	3999
Females	225	3006	829	4060
Unknown	1	7	6	14
Persons	417	5791	1865	8073

Figure 5 Percentage Distribution of Crashes by Crash Severity and Region, South Australia, 2010

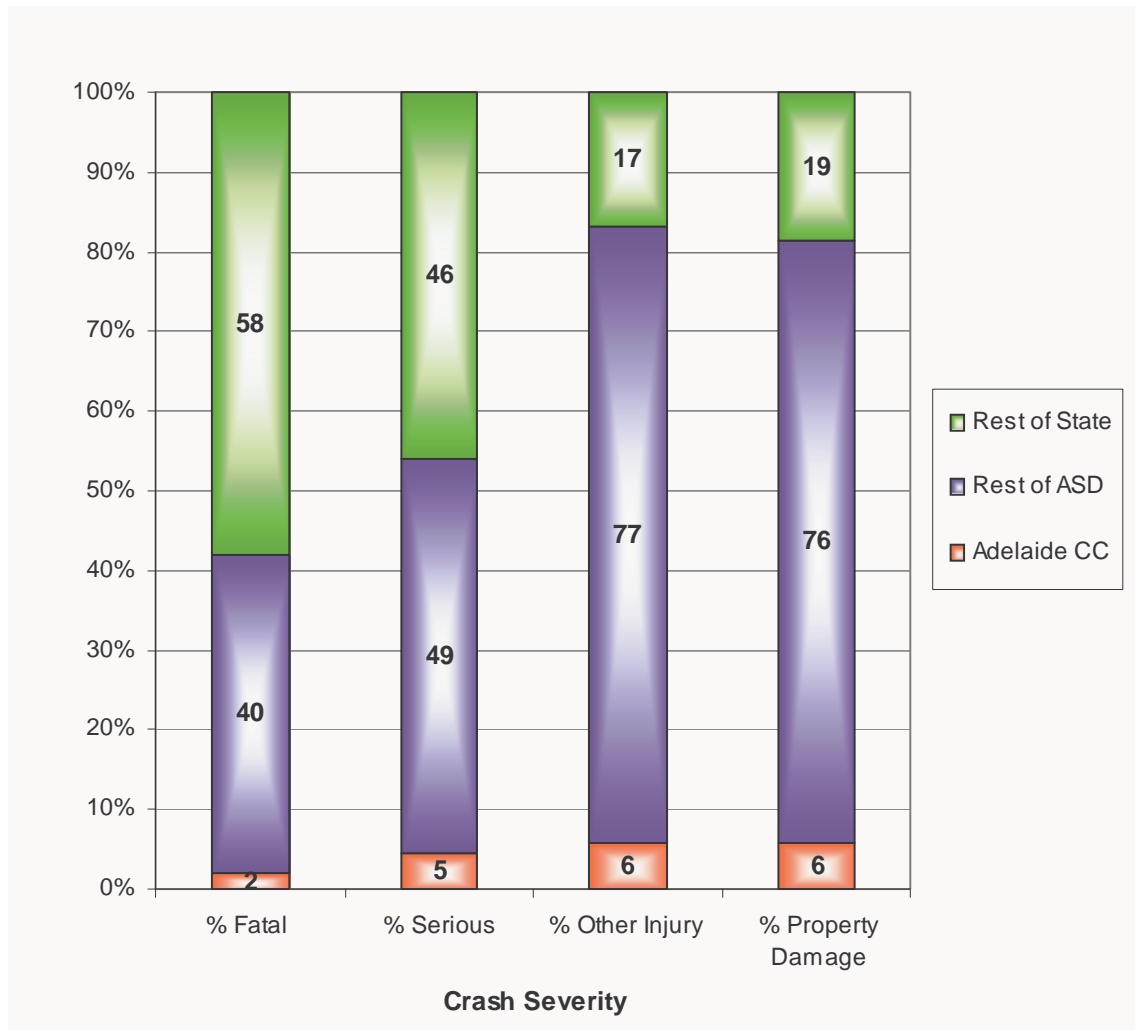

Table 7 Casualty² Crashes by Region, Day of Week and Time of Day, South Australia, 2010

Adelaide City								
Time of day ¹	Monday	Tuesday	Wednesday	Thursday	Friday	Saturday	Sunday	Total
0000 - 0059	1	0	0	0	0	3	1	5
0100 - 0159	1	0	0	0	2	1	2	6
0200 - 0259	0	0	0	0	0	0	1	1
0300 - 0359	1	1	0	0	1	0	2	5
0400 - 0459	0	0	1	0	0	0	1	2
0500 - 0559	0	0	0	0	0	0	3	3
0600 - 0659	0	1	2	1	0	0	3	7
0700 - 0759	2	5	0	1	7	1	1	17
0800 - 0859	3	5	12	8	4	1	0	33
0900 - 0959	5	4	4	8	6	2	3	32
1000 - 1059	2	0	3	4	2	2	2	15
1100 - 1159	2	2	2	8	0	3	5	22
1200 - 1259	0	2	1	4	4	2	4	17
1300 - 1359	1	5	3	3	2	1	2	17
1400 - 1459	7	4	1	4	1	2	2	21
1500 - 1559	1	6	1	2	3	1	1	15
1600 - 1659	5	8	3	5	3	1	2	27
1700 - 1759	13	7	12	5	8	4	1	50
1800 - 1859	0	3	5	2	9	1	1	21
1900 - 1959	5	1	1	3	2	1	0	13
2000 - 2059	0	2	0	3	2	3	0	10
2100 - 2159	2	1	0	3	3	3	1	13
2200 - 2259	1	0	0	0	3	2	0	6
2300 - 2359	0	0	1	0	3	1	0	5
Total	52	57	52	64	65	35	38	363

¹ 24 Hour Clock

² Casualty Crashes = Sum of Fatal Crashes, Serious Injury Crashes and Minor Injury Crashes.

Table 7 Casualty² Crashes by Region, Day of Week and Time of Day, South Australia, 2010 Cont.

Rest of ASD								
Time of day ¹	Monday	Tuesday	Wednesday	Thursday	Friday	Saturday	Sunday	Total
0000 - 0059	3	4	3	4	5	18	9	46
0100 - 0159	4	1	1	5	11	11	17	50
0200 - 0259	2	2	0	0	4	12	8	28
0300 - 0359	0	2	1	1	2	5	10	21
0400 - 0459	2	2	1	5	5	7	6	28
0500 - 0559	4	4	5	4	7	3	3	30
0600 - 0659	14	20	20	22	20	8	7	111
0700 - 0759	40	51	43	45	39	18	7	243
0800 - 0859	78	104	94	78	66	17	9	446
0900 - 0959	45	39	47	52	47	22	21	273
1000 - 1059	27	28	37	28	33	32	32	217
1100 - 1159	20	34	29	31	20	44	35	213
1200 - 1259	45	40	40	36	37	49	45	292
1300 - 1359	33	36	37	45	39	49	39	278
1400 - 1459	39	37	45	38	45	41	20	265
1500 - 1559	57	62	68	77	72	35	42	413
1600 - 1659	70	56	71	70	93	38	35	433
1700 - 1759	65	69	80	77	76	37	32	436
1800 - 1859	38	38	54	60	57	28	26	301
1900 - 1959	22	22	28	24	32	17	21	166
2000 - 2059	17	14	15	19	22	15	11	113
2100 - 2159	14	24	15	18	11	12	13	107
2200 - 2259	4	14	13	11	19	17	14	92
2300 - 2359	5	6	9	6	14	21	0	61
Total	648	709	756	756	776	556	462	4663

¹ 24 Hour Clock

² Casualty Crashes = Sum of Fatal Crashes, Serious Injury Crashes and Minor Injury Crashes.

Table 7 Casualty² Crashes by Region, Day of Week and Time of Day, South Australia, 2010 Cont.

Time of day ¹	Rest of State							Total
	Monday	Tuesday	Wednesday	Thursday	Friday	Saturday	Sunday	
0000 - 0059	3	2	1	3	2	9	9	29
0100 - 0159	3	1	2	3	3	7	5	24
0200 - 0259	0	1	1	1	4	8	13	28
0300 - 0359	0	2	3	3	1	8	5	22
0400 - 0459	0	1	1	0	3	3	1	9
0500 - 0559	2	4	0	2	0	3	3	14
0600 - 0659	4	2	8	2	3	5	8	32
0700 - 0759	11	4	5	10	4	4	3	41
0800 - 0859	14	12	8	16	21	7	5	83
0900 - 0959	6	9	5	12	9	9	16	66
1000 - 1059	10	9	7	7	13	10	12	68
1100 - 1159	17	8	13	12	10	14	16	90
1200 - 1259	8	16	10	13	9	15	9	80
1300 - 1359	15	12	11	11	9	9	11	78
1400 - 1459	13	12	9	10	9	20	17	90
1500 - 1559	18	31	20	17	16	13	12	127
1600 - 1659	14	15	20	26	13	16	17	121
1700 - 1759	9	15	14	15	8	15	13	89
1800 - 1859	6	14	15	14	18	10	12	89
1900 - 1959	11	4	10	8	6	7	6	52
2000 - 2059	3	9	5	6	8	6	5	42
2100 - 2159	3	5	5	6	9	7	4	39
2200 - 2259	4	3	3	7	5	6	4	32
2300 - 2359	3	4	3	5	12	10	5	42
Total	177	195	179	209	195	221	211	1387

¹ 24 Hour Clock

² Casualty Crashes = Sum of Fatal Crashes, Serious Injury Crashes and Minor Injury Crashes.

Table 7 Casualty² Crashes by Region, Day of Week and Time of Day, South Australia, 2010 Cont.

Total State								
Time of day ¹	Monday	Tuesday	Wednesday	Thursday	Friday	Saturday	Sunday	Total
0000 - 0059	7	6	4	7	7	30	19	80
0100 - 0159	8	2	3	8	16	19	24	80
0200 - 0259	2	3	1	1	8	20	22	57
0300 - 0359	1	5	4	4	4	13	17	48
0400 - 0459	2	3	3	5	8	10	8	39
0500 - 0559	6	8	5	6	7	6	9	47
0600 - 0659	18	23	30	25	23	13	18	150
0700 - 0759	53	60	48	56	50	23	11	301
0800 - 0859	95	121	114	102	91	25	14	562
0900 - 0959	56	52	56	72	62	33	40	371
1000 - 1059	39	37	47	39	48	44	46	300
1100 - 1159	39	44	44	51	30	61	56	325
1200 - 1259	53	58	51	53	50	66	58	389
1300 - 1359	49	53	51	59	50	59	52	373
1400 - 1459	59	53	55	52	55	63	39	376
1500 - 1559	76	99	89	96	91	49	55	555
1600 - 1659	89	79	94	101	109	55	54	581
1700 - 1759	87	91	106	97	92	56	46	575
1800 - 1859	44	55	74	76	84	39	39	411
1900 - 1959	38	27	39	35	40	25	27	231
2000 - 2059	20	25	20	28	32	24	16	165
2100 - 2159	19	30	20	27	23	22	18	159
2200 - 2259	9	17	16	18	27	25	18	130
2300 - 2359	8	10	13	11	29	32	5	108
Total	877	961	987	1029	1036	812	711	6413

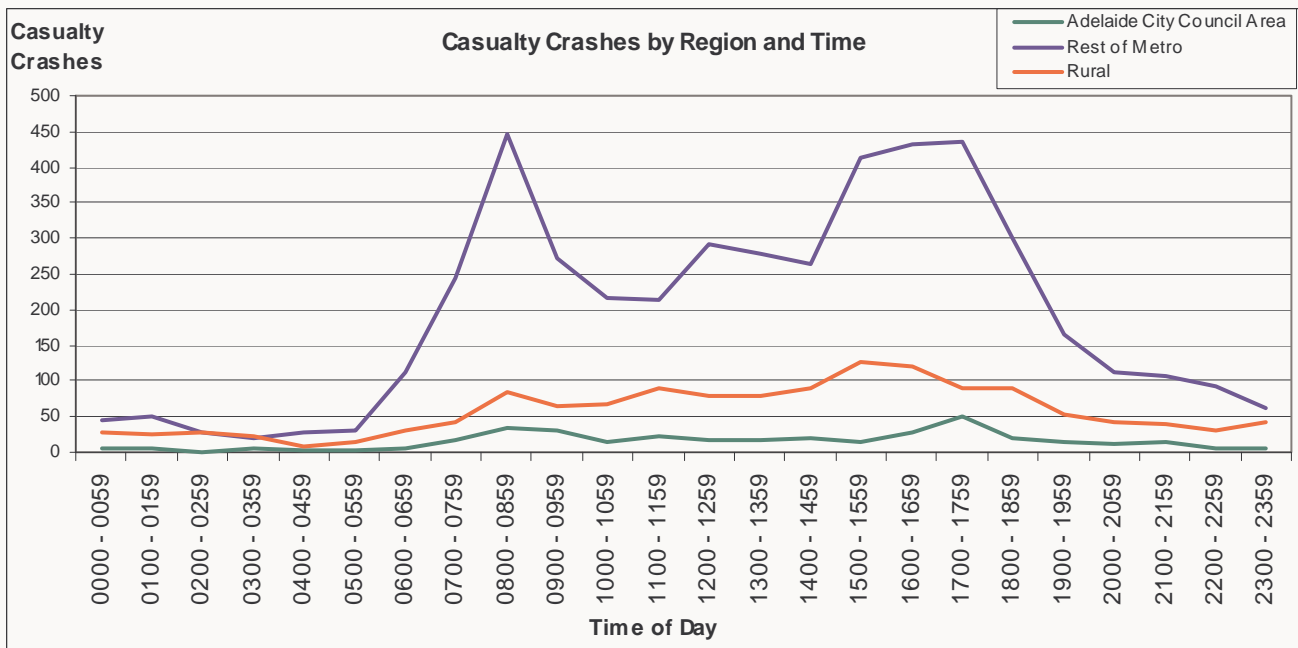

¹ 24 Hour Clock

² Casualty Crashes = Sum of Fatal Crashes, Serious Injury Crashes and Minor Injury Crashes.

Figure 6 Casualty Crashes by Day of Week and Time of Day, South Australia, 2010

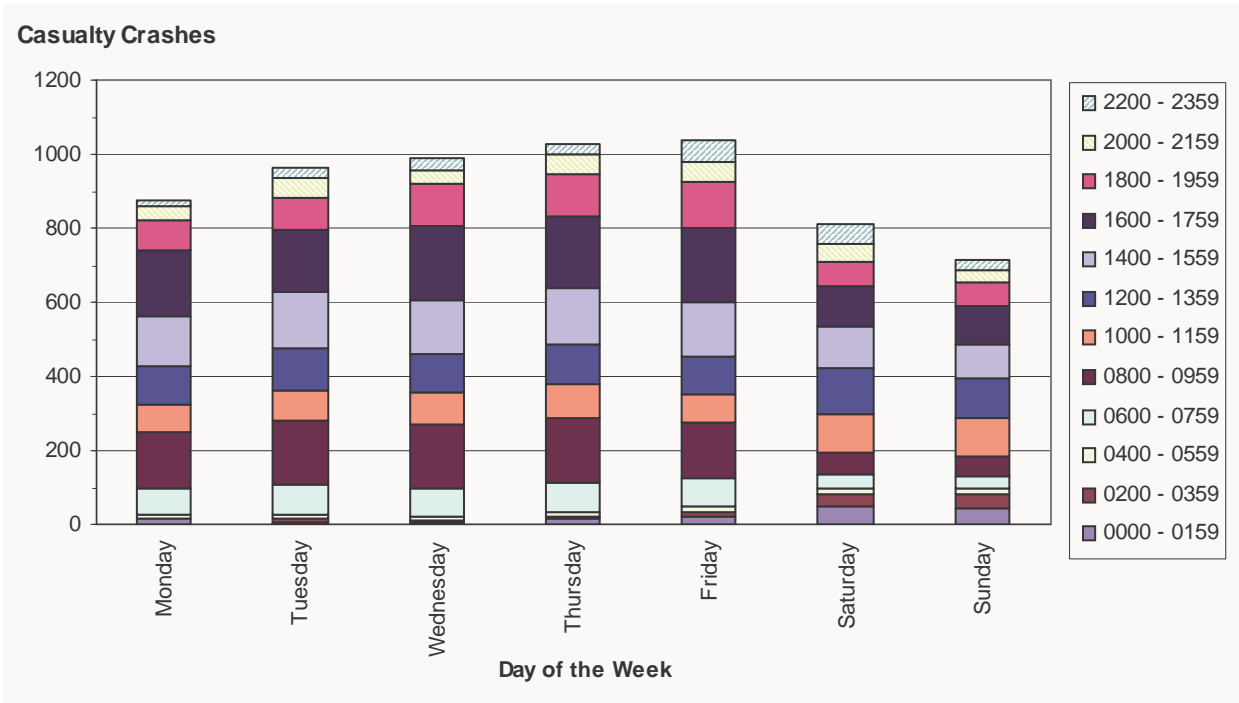

Figure 7 Casualty Crashes by Time of Day and Day of Week, South Australia, 2010

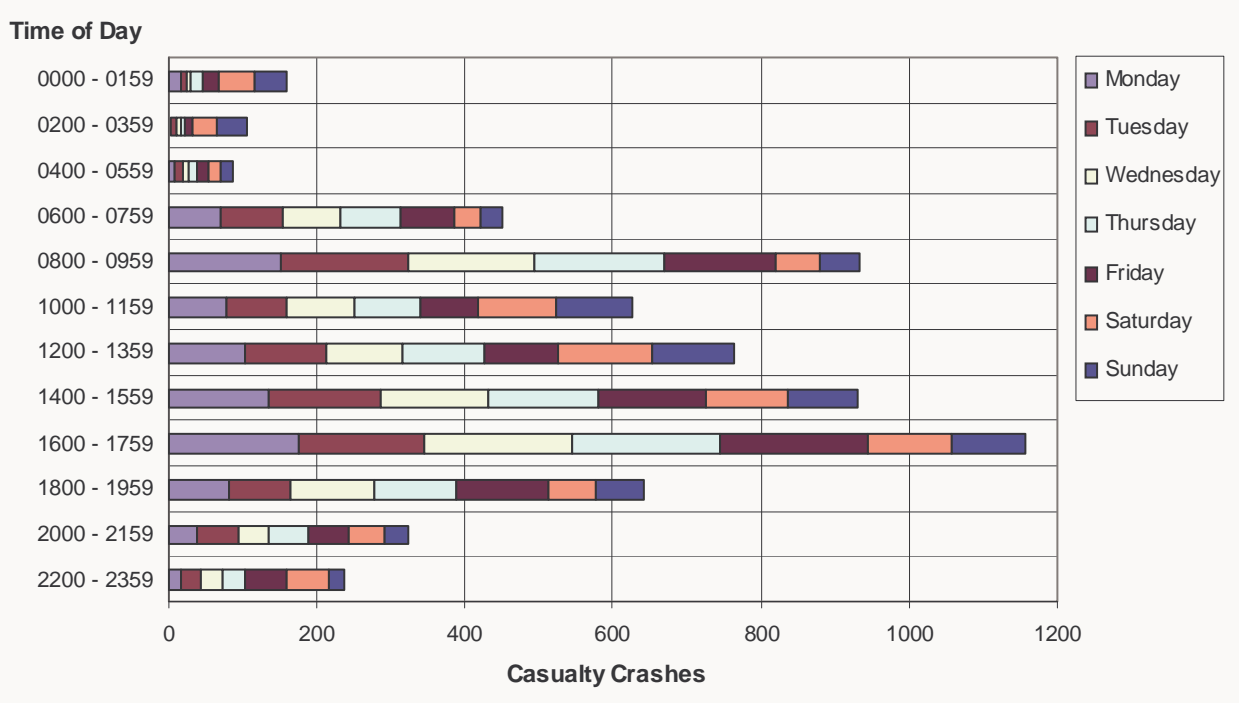

Table 8 Casualties ² by Region, Day of Week and Time of Day, South Australia, 2010

Adelaide City								
Time of day ¹	Monday	Tuesday	Wednesday	Thursday	Friday	Saturday	Sunday	Total
0000 - 0059	1	0	0	0	0	3	1	5
0100 - 0159	1	0	0	0	2	1	4	8
0200 - 0259	0	0	0	0	0	0	1	1
0300 - 0359	2	1	0	0	1	0	2	6
0400 - 0459	0	0	1	0	0	0	1	2
0500 - 0559	0	0	0	0	0	0	3	3
0600 - 0659	0	1	2	1	0	0	3	7
0700 - 0759	2	5	0	2	8	1	1	19
0800 - 0859	3	5	12	8	4	1	0	33
0900 - 0959	5	4	4	8	9	3	3	36
1000 - 1059	2	0	3	4	2	2	2	15
1100 - 1159	2	2	2	10	0	4	7	27
1200 - 1259	0	4	2	5	4	2	4	21
1300 - 1359	1	8	3	4	2	1	2	21
1400 - 1459	7	6	1	4	2	2	3	25
1500 - 1559	1	8	1	2	3	2	1	18
1600 - 1659	5	8	3	9	4	1	3	33
1700 - 1759	18	7	13	5	11	4	1	59
1800 - 1859	0	6	5	2	10	1	1	25
1900 - 1959	6	1	1	3	2	2	0	15
2000 - 2059	0	2	0	4	2	3	0	11
2100 - 2159	2	2	0	4	3	3	1	15
2200 - 2259	1	0	0	0	4	2	0	7
2300 - 2359	0	0	1	0	3	1	0	5
Total	59	70	54	75	76	39	44	417

¹ 24 Hour Clock

² Casualties = Sum of Fatalities , Serious Injuries and Minor Injuries incurred in casualty crashes.

Table 8 Casualties ² by Region, Day of Week and Time of Day, South Australia, 2010 Cont.

Rest of ASD								
Time of Day ¹	Monday	Tuesday	Wednesday	Thursday	Friday	Saturday	Sunday	Total
0000 - 0059	6	4	4	4	6	25	13	62
0100 - 0159	6	1	1	6	11	15	18	58
0200 - 0259	2	2	0	0	8	13	8	33
0300 - 0359	0	2	1	2	2	6	15	28
0400 - 0459	2	3	1	6	5	8	11	36
0500 - 0559	4	4	6	4	8	4	3	33
0600 - 0659	16	25	24	23	23	9	9	129
0700 - 0759	44	61	47	53	47	21	11	284
0800 - 0859	89	131	111	96	81	22	12	542
0900 - 0959	50	44	55	58	54	27	34	322
1000 - 1059	29	45	42	40	41	37	38	272
1100 - 1159	25	39	37	37	24	52	65	279
1200 - 1259	53	50	49	40	50	63	57	362
1300 - 1359	44	39	43	52	46	57	49	330
1400 - 1459	52	46	55	45	56	51	34	339
1500 - 1559	77	77	83	108	99	43	58	545
1600 - 1659	88	63	81	82	114	49	63	540
1700 - 1759	75	80	90	90	90	47	41	513
1800 - 1859	40	52	65	69	71	38	37	372
1900 - 1959	27	29	30	31	47	27	24	215
2000 - 2059	24	18	15	24	31	21	14	147
2100 - 2159	18	29	24	24	15	18	20	148
2200 - 2259	6	17	18	12	28	23	20	124
2300 - 2359	5	7	12	7	16	31	0	78
Total	782	868	894	913	973	707	654	5791

¹ 24 Hour Clock

² Casualties = Sum of Fatalities , Serious Injuries and Minor Injuries incurred in casualty crashes.

Table 8 Casualties ² by Region, Day of Week and Time of Day, South Australia, 2010 Cont.

Time of Day ¹	Rest of State							Total
	Monday	Tuesday	Wednesday	Thursday	Friday	Saturday	Sunday	
0000 - 0059	4	2	1	4	6	11	10	38
0100 - 0159	3	1	3	4	4	9	5	29
0200 - 0259	0	1	1	1	5	9	22	39
0300 - 0359	0	3	4	3	1	9	6	26
0400 - 0459		1	1	0	4	4	3	13
0500 - 0559	5	4	0	2	0	4	3	18
0600 - 0659	4	2	10	2	3	5	10	36
0700 - 0759	14	4	8	13	4	6	4	53
0800 - 0859	17	14	12	20	27	7	6	103
0900 - 0959	8	10	6	17	10	11	20	82
1000 - 1059	14	10	8	11	19	14	16	92
1100 - 1159	23	11	17	14	13	21	18	117
1200 - 1259	10	23	14	20	10	17	12	106
1300 - 1359	24	18	15	20	12	15	15	119
1400 - 1459	14	16	12	16	12	28	22	120
1500 - 1559	22	48	32	25	27	17	17	188
1600 - 1659	17	17	28	35	17	21	25	160
1700 - 1759	12	21	16	23	10	21	22	125
1800 - 1859	7	20	18	19	23	15	23	125
1900 - 1959	12	4	12	13	7	15	12	75
2000 - 2059	3	17	5	9	9	8	5	56
2100 - 2159	3	8	6	8	11	10	4	50
2200 - 2259	4	4	4	7	6	10	5	40
2300 - 2359	6	9	4	7	14	10	5	55
Total	226	268	237	293	254	297	290	1865

¹ 24 Hour Clock

² Casualties = Sum of Fatalities , Serious Injuries and Minor Injuries incurred in casualty crashes.

Table 8 Casualties ² by Region, Day of Week and Time of Day, South Australia, 2010 Cont.

Total State								
Time of Day ¹	Monday	Tuesday	Wednesday	Thursday	Friday	Saturday	Sunday	Total
0000 - 0059	11	6	5	8	12	39	24	105
0100 - 0159	10	2	4	10	17	25	27	95
0200 - 0259	2	3	1	1	13	22	31	73
0300 - 0359	2	6	5	5	4	15	23	60
0400 - 0459	2	4	3	6	9	12	15	51
0500 - 0559	9	8	6	6	8	8	9	54
0600 - 0659	20	28	36	26	26	14	22	172
0700 - 0759	60	70	55	68	59	28	16	356
0800 - 0859	109	150	135	124	112	30	18	678
0900 - 0959	63	58	65	83	73	41	57	440
1000 - 1059	45	55	53	55	62	53	56	379
1100 - 1159	50	52	56	61	37	77	90	423
1200 - 1259	63	77	65	65	64	82	73	489
1300 - 1359	69	65	61	76	60	73	66	470
1400 - 1459	73	68	68	65	70	81	59	484
1500 - 1559	100	133	116	135	129	62	76	751
1600 - 1659	110	88	112	126	135	71	91	733
1700 - 1759	105	108	119	118	111	72	64	697
1800 - 1859	47	78	88	90	104	54	61	522
1900 - 1959	45	34	43	47	56	44	36	305
2000 - 2059	27	37	20	37	42	32	19	214
2100 - 2159	23	39	30	36	29	31	25	213
2200 - 2259	11	21	22	19	38	35	25	171
2300 - 2359	11	16	17	14	33	42	5	138
Total	1067	1206	1185	1281	1303	1043	988	8073

¹ 24 Hour Clock

² Casualties = Sum of Fatalities , Serious Injuries and Minor Injuries incurred in casualty crashes.

Table 9 Total Crashes² by Region, Day of Week and Time of Day, South Australia, 2010

Adelaide City								
Time of day ¹	Monday	Tuesday	Wednesday	Thursday	Friday	Saturday	Sunday	Total
0000 - 0059	2	2	0	2	2	7	4	19
0100 - 0159	1	0	0	1	2	8	5	17
0200 - 0259	0	0	0	2	1	1	2	6
0300 - 0359	3	1	0	0	2	3	3	12
0400 - 0459	0	2	1	1	0	1	6	11
0500 - 0559	0	0	1	4	1	3	6	15
0600 - 0659	0	3	3	3	0	2	7	18
0700 - 0759	3	9	4	4	12	3	1	36
0800 - 0859	10	20	19	22	11	5	0	87
0900 - 0959	11	10	13	18	12	2	4	70
1000 - 1059	11	8	12	11	9	10	5	66
1100 - 1159	9	9	11	18	7	6	14	74
1200 - 1259	6	17	9	13	16	10	7	78
1300 - 1359	11	18	10	15	14	13	8	89
1400 - 1459	16	11	14	8	10	7	9	75
1500 - 1559	6	15	13	13	24	11	5	87
1600 - 1659	12	22	15	16	18	9	7	99
1700 - 1759	28	28	32	23	31	12	6	160
1800 - 1859	4	9	10	12	23	5	4	67
1900 - 1959	11	4	4	7	10	8	3	47
2000 - 2059	2	4	5	7	7	8	1	34
2100 - 2159	3	4	4	10	11	7	4	43
2200 - 2259	3	2	2	4	9	8	1	29
2300 - 2359	0	3	2	0	7	13	0	25
Total	152	201	184	214	239	162	112	1264

¹ 24 Hour Clock

² Refere to 'Scope' on page 6

Table 9 Total Crashes² by Region, Day of Week and Time of Day, South Australia, 2010 Cont.

Time of Day ¹	Rest of ASD							Total
	Monday	Tuesday	Wednesday	Thursday	Friday	Saturday	Sunday	
0000 - 0059	20	15	21	18	22	71	46	213
0100 - 0159	20	9	13	15	37	40	55	189
0200 - 0259	11	13	8	8	14	32	43	129
0300 - 0359	5	7	12	6	18	22	44	114
0400 - 0459	13	4	8	6	13	19	25	88
0500 - 0559	14	8	17	23	18	19	24	123
0600 - 0659	51	67	64	59	59	35	30	365
0700 - 0759	127	130	145	136	120	43	24	725
0800 - 0859	234	306	257	240	201	60	35	1333
0900 - 0959	136	136	164	152	143	83	49	863
1000 - 1059	115	124	118	101	132	110	73	773
1100 - 1159	115	126	117	125	122	153	95	853
1200 - 1259	135	132	132	143	148	176	125	991
1300 - 1359	100	130	144	141	140	153	133	941
1400 - 1459	128	145	141	151	178	129	89	961
1500 - 1559	215	245	279	264	268	118	107	1496
1600 - 1659	234	228	274	270	293	133	129	1561
1700 - 1759	198	251	257	269	273	133	127	1508
1800 - 1859	122	164	184	193	208	109	109	1089
1900 - 1959	70	73	81	95	115	75	65	574
2000 - 2059	55	51	59	64	91	52	34	406
2100 - 2159	50	46	64	77	68	66	71	442
2200 - 2259	34	41	40	50	71	64	44	344
2300 - 2359	22	35	28	40	79	75	19	298
Total	2224	2486	2627	2646	2831	1970	1595	16379

¹ 24 Hour Clock

² Refere to 'Scope' on page 6

Table 9 Total Crashes² by Region, Day of Week and Time of Day, South Australia, 2010 Cont.

Rest of State								
Time of Day ¹	Monday	Tuesday	Wednesday	Thursday	Friday	Saturday	Sunday	Total
0000 - 0059	8	8	5	9	4	26	27	87
0100 - 0159	4	4	6	4	10	27	18	73
0200 - 0259	2	2	7	3	9	18	26	67
0300 - 0359	1	3	4	7	2	14	15	46
0400 - 0459		4	4	6	5	10	5	34
0500 - 0559	9	9	6	10	1	13	14	62
0600 - 0659	13	18	20	12	17	9	22	111
0700 - 0759	34	25	21	21	15	11	16	143
0800 - 0859	39	41	33	37	44	23	15	232
0900 - 0959	26	24	28	30	35	31	31	205
1000 - 1059	36	32	26	30	36	48	24	232
1100 - 1159	28	29	39	37	33	50	40	256
1200 - 1259	26	29	37	35	33	39	36	235
1300 - 1359	32	30	32	32	35	39	30	230
1400 - 1459	37	42	34	29	44	48	38	272
1500 - 1559	49	64	58	49	61	45	27	353
1600 - 1659	49	61	59	65	56	36	43	369
1700 - 1759	43	46	42	47	33	42	34	287
1800 - 1859	29	32	35	36	44	36	31	243
1900 - 1959	33	26	29	22	26	30	16	182
2000 - 2059	15	27	12	15	31	22	17	139
2100 - 2159	12	17	15	26	36	25	12	143
2200 - 2259	8	15	15	28	30	24	18	138
2300 - 2359	6	16	9	15	40	31	11	128
Total	539	604	576	605	680	697	566	4267

¹ 24 Hour Clock

² Refere to 'Scope' on page 6

Table 9 Total Crashes² by Region, Day of Week and Time of Day, South Australia, 2010 Cont.

Total State								
Time of Day ¹	Monday	Tuesday	Wednesday	Thursday	Friday	Saturday	Sunday	Total
0000 - 0059	30	25	26	29	28	104	77	319
0100 - 0159	25	13	19	20	49	75	78	279
0200 - 0259	13	15	15	13	24	51	71	202
0300 - 0359	9	11	16	13	22	39	62	172
0400 - 0459	13	10	13	13	18	30	36	133
0500 - 0559	23	17	24	37	20	35	44	200
0600 - 0659	64	88	87	74	76	46	59	494
0700 - 0759	164	164	170	161	147	57	41	904
0800 - 0859	283	367	309	299	256	88	50	1652
0900 - 0959	173	170	205	200	190	116	84	1138
1000 - 1059	162	164	156	142	177	168	102	1071
1100 - 1159	152	164	167	180	162	209	149	1183
1200 - 1259	167	178	178	191	197	225	168	1304
1300 - 1359	143	178	186	188	189	205	171	1260
1400 - 1459	181	198	189	188	232	184	136	1308
1500 - 1559	270	324	350	326	353	174	139	1936
1600 - 1659	295	311	348	351	367	178	179	2029
1700 - 1759	269	325	331	339	337	187	167	1955
1800 - 1859	155	205	229	241	275	150	144	1399
1900 - 1959	114	103	114	124	151	113	84	803
2000 - 2059	72	82	76	86	129	82	52	579
2100 - 2159	65	67	83	113	115	98	87	628
2200 - 2259	45	58	57	82	110	96	63	511
2300 - 2359	28	54	39	55	126	119	30	451
Total	2915	3291	3387	3465	3750	2829	2273	21910

¹ 24 Hour Clock

² Refere to 'Scope' on page 6

Table 10 Crashes and Casualties by Region and Month, South Australia, 2010

Month	Adelaide City				
	Fatal Crashes	Fatalities	Casualty Crashes ¹	Casualties ²	All Crashes ³
January	0	0	24	27	91
February	0	0	36	40	102
March	0	0	36	39	123
April	1	1	41	59	121
May	0	0	37	42	111
June	0	0	23	23	85
July	0	0	17	19	82
August	0	0	21	23	110
September	0	0	31	34	100
October	1	1	32	35	113
November	0	0	34	36	124
December	0	0	29	38	102
Total	2	2	361	415	1264

¹ Excludes Fatal Crashes.

² Excludes Fatalities.

³ This column comprises data relating to fatal, injury and property damage crashes and is not the summation of any combination of columns of data within this table.

Table 10 Crashes and Casualties by Region and Month, South Australia, 2010 Cont.

Month	Rest of ASD				All Crashes ³
	Fatal Crashes	Fatalities	Casualty Crashes ¹	Casualties ²	
January	4	4	300	386	1151
February	4	4	363	420	1208
March	5	5	520	652	1523
April	2	2	356	432	1255
May	5	5	435	558	1492
June	3	3	368	456	1425
July	2	2	360	466	1376
August	4	4	398	494	1474
September	2	2	370	469	1326
October	4	4	412	516	1435
November	2	2	361	437	1357
December	5	6	378	462	1357
Total	42	43	4621	5748	16379

¹ Excludes Fatal Crashes.

² Excludes Fatalities.

³ This column comprises data relating to fatal, injury and property damage crashes and is not the summation of any combination of columns of data within this table.

Table 10 Crashes and Casualties by Region and Month, South Australia, 2010 Cont.

Month	Rest of State				All Crashes ³
	Fatal Crashes	Fatalities	Casualty Crashes ¹	Casualties ²	
January	10	17	125	161	360
February	5	5	120	151	317
March	5	5	117	156	378
April	5	6	115	154	368
May	6	7	96	125	337
June	5	5	98	143	346
July	4	5	116	164	386
August	3	3	104	150	325
September	1	1	118	163	345
October	6	7	112	146	357
November	9	10	110	146	370
December	2	2	95	133	378
Total	61	73	1326	1792	4267

¹ Excludes Fatal Crashes.

² Excludes Fatalities.

³ This column comprises data relating to fatal, injury and property damage crashes and is not the summation of any combination of columns of data within this table.

Table 10 Crashes and Casualties by Region and Month, South Australia, 2010 Cont.

Month	Total State				
	Fatal Crashes	Fatalities	Casualty Crashes ¹	Casualties ²	All Crashes ³
January	14	21	449	574	1602
February	9	9	519	611	1627
March	10	10	673	847	2024
April	8	9	512	645	1744
May	11	12	568	725	1940
June	8	8	489	622	1856
July	6	7	493	649	1844
August	7	7	523	667	1909
September	3	3	519	666	1771
October	11	12	556	697	1905
November	11	12	505	619	1851
December	7	8	502	633	1837
Total	105	118	6308	7955	21910

¹ Excludes Fatal Crashes.

² Excludes Fatalities.

³ This column comprises data relating to fatal, injury and property damage crashes and is not the summation of any combination of columns of data within this table.

Table 11 Crashes and Casualties during Holiday Periods, South Australia, 2010

	Fatal Crashes	Fatalities	Casualty Crashes ¹	Casualties ²	All Crashes ³
New Year					
Friday, 1 January 2010	0	0	9	12	45
Australia Day					
Saturday, 23 January 2010	1	2	15	17	50
Sunday, 24 January 2010	0	0	13	18	39
Monday, 25 January 2010	1	1	14	17	57
Tuesday, 26 January 2010	3	5	14	23	43
Easter					
Thursday, 1 April 2010	0	0	21	26	82
Friday, 2 April 2010	1	1	15	20	39
Saturday, 3 April 2010	0	0	10	11	32
Sunday, 4 April 2010	1	1	12	18	39
Monday, 5 April 2010	1	1	10	13	37
Anzac Day					
Saturday, 24 April 2010	2	3	15	21	68
Sunday, 25 April 2010	0	0	11	15	47
Monday, 26 April 2010	0	0	14	20	34
Adelaide Cup					
Friday, 5 March 2010	2	2	31	42	89
Saturday, 6 March 2010	1	1	15	20	71
Sunday, 7 March 2010	0	0	24	38	57
Monday, 8 March 2010	0	0	15	21	45
Queen's Birthday					
Friday, 11 June 2010	0	0	19	24	70
Saturday, 12 June 2010	1	1	9	15	43
Sunday, 13 June 2010	0	0	9	14	38
Monday, 14 June 2010	1	1	10	11	36

¹ Excludes Fatal Crashes.

² Excludes Fatalities.

³ This column comprises data relating to fatal, injury and property damage crashes and is not the summation of any combination of columns of data within this table.

Table 11 Crashes and Casualties during Holiday Periods, South Australia, 2010 Cont.

	Fatal Crashes	Fatalities	Casualty Crashes ¹	Casualties ²	All Crashes ³
Labour Day					
Friday, 1 October 2010	1	1	17	21	71
Saturday, 2 October 2010	0	0	21	23	59
Sunday, 3 October 2010	0	0	13	18	37
Monday, 4 October 2010	1	1	12	16	37
Christmas					
Friday, 17 December 2010	0	0	18	27	67
Saturday, 18 December 2010	0	0	23	26	58
Sunday, 19 December 2010	0	0	10	14	45
Monday, 20 December 2010	0	0	12	12	54
Tuesday, 21 December 2010	0	0	16	23	65
Wednesday, 22 December 2010	0	0	13	15	64
Thursday, 23 December 2010	0	0	14	16	67
Friday, 24 December 2010	0	0	15	18	55
Saturday, 25 December 2010	0	0	8	9	34
Sunday, 26 December 2010	0	0	14	16	37
Monday, 27 December 2010	0	0	8	12	34
Tuesday, 28 December 2010	0	0	14	20	43
Wednesday, 29 December 2010	0	0	13	18	45
Thursday, 30 December 2010	0	0	14	21	52
Friday, 31 December 2010	0	0	13	15	38
School Holidays					
January					
(1 January to 26 January inclusive, includes New Year and Australia Day holidays)	13	20	370	482	1320
April					
(2 April to 18 April inclusive, includes the Anzac Day holiday)	6	6	250	319	892
July					
(3 July to 18 July inclusive)	5	6	247	339	886
September - October					
(25 September to 10 October inclusive, includes Labour Day holiday)	3	3	264	327	891
December					
(11 December to 31 December inclusive, includes Christmas holidays)	2	2	308	398	1154

¹ Excludes Fatal Crashes.

² Excludes Fatalities.

³ This column comprises data relating to fatal, injury and property damage crashes and is not the summation of any combination of columns of data within this table.

Table 12 Crashes and Casualties by Region and Crash Type (Initial Collision only), South Australia, 2010

Crash Type	Adelaide City				
	Fatal Crashes	Fatalities	Casualty Crashes ¹	Casualties ²	All Crashes ³
Between Vehicles					
Head On	0	0	4	6	9
Rear End	0	0	123	147	457
Side Swipe	0	0	49	53	249
Right Angle	0	0	42	47	179
Right Turn	0	0	51	65	142
Hit Parked Vehicle	0	0	20	21	108
Total	0	0	289	339	1144
Single Vehicle					
Hit Fixed Object	1	1	7	9	49
Hit Pedestrian	1	1	54	56	55
Hit Object on Road	0	0	0	0	2
Roll Over	0	0	9	9	11
Other	0	0	2	2	3
Total	2	2	72	76	120

¹ Excludes Fatal Crashes.

² Excludes Fatalities.

³ This column comprises data relating to fatal, injury and property damage crashes and is not the summation of any combination of columns of data within this table.

Table 12 Crashes and Casualties by Region and Crash Type (Initial Collision only), South Australia, 2010 Cont.

Crash Type	Rest of ASD				
	Fatal Crashes	Fatalities	Casualty Crashes ¹	Casualties ²	All Crashes ³
Between Vehicles					
Head On	4	4	82	148	187
Rear End	0	0	1735	2136	6001
Side Swipe	2	2	313	366	1575
Right Angle	8	8	892	1157	3021
Right Turn	3	3	559	755	1472
Hit Parked Vehicle	2	2	140	156	1194
Total	19	19	3721	4718	13450
Single Vehicle					
Hit Fixed Object	10	11	457	557	2229
Hit Pedestrian	10	10	226	237	238
Hit Animal	0	0	12	14	51
Hit Object on Road	1	1	6	7	47
Roll Over	1	1	171	184	257
Left Road - Out of Control	0	0	4	5	31
Other	1	1	24	26	76
Total	23	24	900	1030	2929

¹ Excludes Fatal Crashes.

² Excludes Fatalities.

³ This column comprises data relating to fatal, injury and property damage crashes and is not the summation of any combination of columns of data within this table.

Table 12 Crashes and Casualties by Region and Crash Type (Initial Collision only), South Australia, 2010 Cont.

Crash Type	Rest of State				
	Fatal Crashes	Fatalities	Casualty Crashes ¹	Casualties ²	All Crashes ³
Between Vehicles					
Head On	9	14	65	122	136
Rear End	2	2	136	179	475
Side Swipe	2	2	51	74	287
Right Angle	4	4	190	291	664
Right Turn	0	0	35	51	132
Hit Parked Vehicle	1	1	21	23	219
Total	18	23	498	740	1913
Single Vehicle					
Hit Fixed Object	24	27	422	544	1246
Hit Pedestrian	5	6	34	35	39
Hit Animal	2	2	25	30	321
Hit Object on Road	0	0	15	20	56
Roll Over	12	15	294	381	556
Left Road - Out of Control	0	0	26	29	79
Other	0	0	12	13	57
Total	43	50	828	1052	2354

¹ Excludes Fatal Crashes.

² Excludes Fatalities.

³ This column comprises data relating to fatal, injury and property damage crashes and is not the summation of any combination of columns of data within this table.

Table 12 Crashes and Casualties by Region and Crash Type (Initial Collision only), South Australia, 2010 Cont.

Crash Type	Total State				
	Fatal Crashes	Fatalities	Casualty Crashes ¹	Casualties ²	All Crashes ³
Between Vehicles					
Head On	13	18	151	276	332
Rear End	2	2	1994	2462	6933
Side Swipe	4	4	413	493	2111
Right Angle	12	12	1124	1495	3864
Right Turn	3	3	645	871	1746
Hit Parked Vehicle	3	3	181	200	1521
Total	37	42	4508	5797	16507
Single Vehicle					
Hit Fixed Object	35	39	886	1110	3524
Hit Pedestrian	16	17	314	328	332
Hit Animal	2	2	37	44	372
Hit Object on Road	1	1	21	27	105
Roll Over	13	16	474	574	824
Left Road - Out of Control	0	0	30	34	110
Other	1	1	38	41	136
Total	68	76	1800	2158	5403

¹ Excludes Fatal Crashes.

² Excludes Fatalities.

³ This column comprises data relating to fatal, injury and property damage crashes and is not the summation of any combination of columns of data within this table.

Figure 12 Casualty Crashes by Crash Type, South Australia, 2010

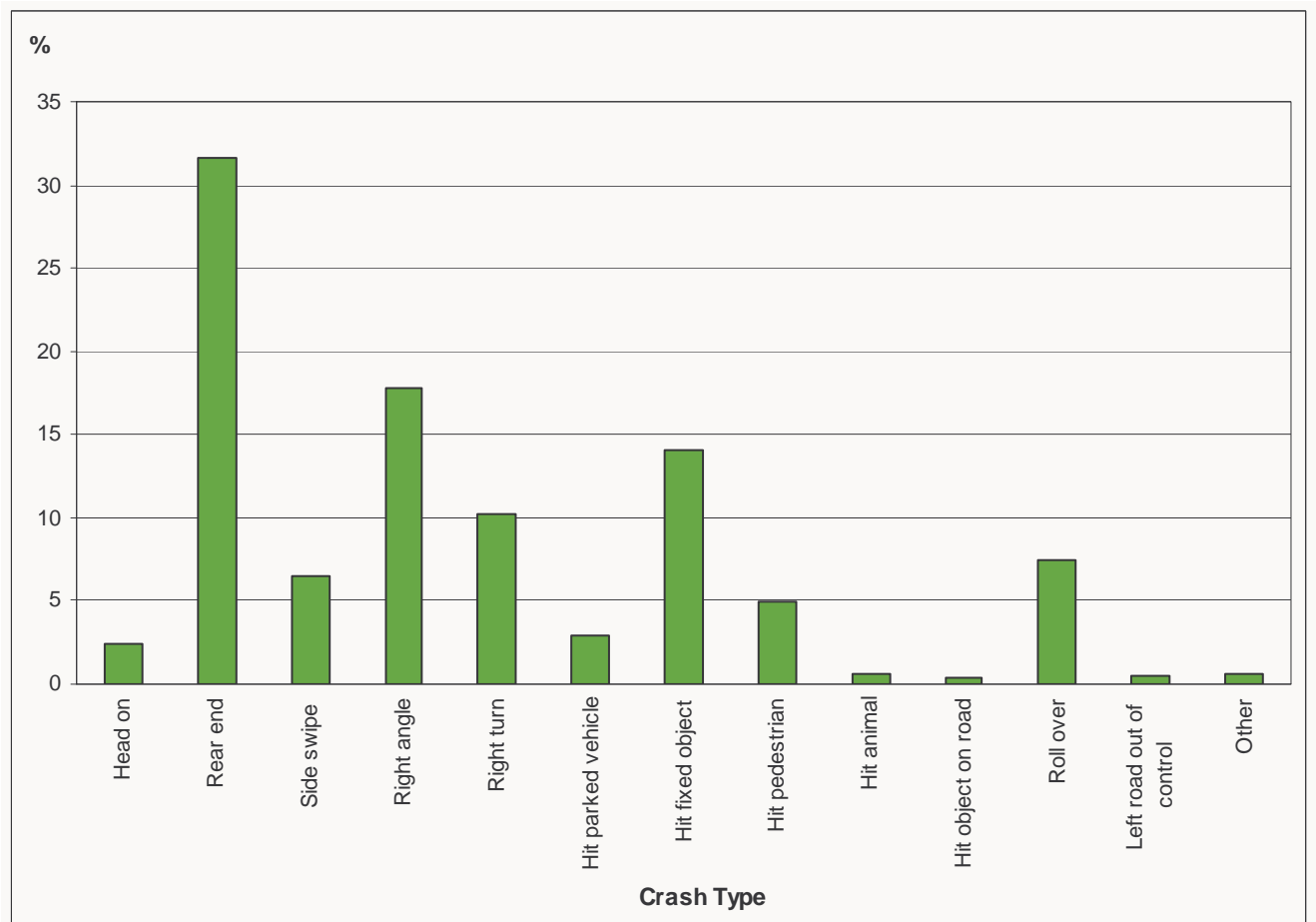

Table 13 Crashes and Casualties by Region and Location Type, South Australia, 2010

Location Type	Adelaide City				
	Fatal Crashes	Fatalities	Casualty Crashes ¹	Casualties ²	All Crashes ³
Intersections					
Cross Road	0	0	131	155	440
Y-Junction	0	0	3	3	9
T-Junction	0	0	63	70	212
Multiple	0	0	2	5	10
Total	0	0	199	233	671
Between Intersections					
Divided Road	2	2	78	92	253
Not Divided Road	0	0	78	84	318
One Way Road	0	0	2	2	12
Pedestrian Crossing	0	0	4	4	10
Total	2	2	162	182	593

¹ Excludes Fatal Crashes.

² Excludes Fatalities.

³ This column comprises data relating to fatal, injury and property damage crashes and is not the summation of any combination of columns of data within this table.

Table 13 Crashes and Casualties by Region and Location Type, South Australia, 2010 Cont.

Location Type	Rest of ASD				
	Fatal Crashes	Fatalities	Casualty Crashes ¹	Casualties ²	All Crashes ³
Intersections					
Interchange	1	1	14	22	62
Cross Road	4	4	1220	1536	4000
Y-Junction	0	0	1	1	8
T-Junction	11	12	1409	1764	4589
Multiple	0	0	85	99	323
Rail Xing	0	0	8	9	20
Total	16	17	2737	3431	9002
Between Intersections					
Crossover	0	0	4	4	8
Divided Road	6	6	862	1053	3157
Not Divided Road	17	17	894	1092	3831
One Way Road	0	0	1	1	11
Freeway	2	2	67	103	203
Ramp On	0	0	2	2	12
Ramp Off	0	0	2	2	9
Pedestrian Crossing	1	1	34	39	96
Railway Crossing	0	0	13	14	44
Other Midblock	0	0	5	7	6
Total	26	26	1884	2317	7377

¹ Excludes Fatal Crashes.

² Excludes Fatalities.

³ This column comprises data relating to fatal, injury and property damage crashes and is not the summation of any combination of columns of data within this table.

Table 13 Crashes and Casualties by Region and Location Type, South Australia, 2010 Cont.

Location Type	Rest of State				
	Fatal Crashes	Fatalities	Casualty Crashes ¹	Casualties ²	All Crashes ³
Intersections					
Interchange	0	0	2	3	9
Cross Road	1	1	165	242	568
Y-Junction	0	0	1	1	1
T-Junction	3	3	206	283	680
Multiple	0	0	10	13	21
Other Intersection	0	0	1	1	1
Total	4	4	385	543	1280
Between Intersections					
Crossover	0	0	1	1	1
Divided Road	0	0	35	42	143
Not Divided Road	53	64	892	1190	2792
One Way Road	0	0	0	0	1
Freeway	3	4	8	10	33
Ramp Off	0	0	0	0	2
Pedestrian Crossing	0	0	1	1	5
Railway Crossing	0	0	3	4	8
Other Midblock	1	1	1	1	2
Total	57	69	941	1249	2987

¹ Excludes Fatal Crashes.

² Excludes Fatalities.

³ This column comprises data relating to fatal, injury and property damage crashes and is not the summation of any combination of columns of data within this table.

Table 13 Crashes and Casualties by Region and Location Type, South Australia, 2010 Cont.

Location Type	Total State				
	Fatal Crashes	Fatalities	Casualty Crashes ¹	Casualties ²	All Crashes ³
Intersections					
Interchange	1	1	16	25	71
Cross Road	5	5	1516	1933	5008
Y-Junction	0	0	5	5	18
T-Junction	14	15	1678	2117	5481
Multiple	0	0	97	117	354
Rail Xing	0	0	8	9	20
Other Intersection	0	0	1	1	1
Total	20	21	3321	4207	10953
Between Intersections					
Crossover	0	0	5	5	9
Divided Road	8	8	975	1187	3553
Not Divided Road	70	81	1864	2366	6941
One Way Road	0	0	3	3	24
Freeway	5	6	75	113	236
Ramp On	0	0	2	2	12
Ramp Off	0	0	2	2	11
Pedestrian Crossing	1	1	39	44	111
Railway Crossing	0	0	16	18	52
Other Midblock	1	1	6	8	8
Total	85	97	2987	3748	10957

¹ Excludes Fatal Crashes.

² Excludes Fatalities.

³ This column comprises data relating to fatal, injury and property damage crashes and is not the summation of any combination of columns of data within this table.

Table 14 Crashes and Casualties by Region and Light Conditions, South Australia, 2010

Light Conditions ⁴	Fatal Crashes	Fatalities	Casualty Crashes ¹	Casualties ²	All Crashes ³
Daylight					
Adelaide City	0	0	268	311	945
Rest of ASD	23	24	3651	4501	12539
Rest of State	34	41	971	1316	2985
Total State	57	65	4890	6128	16469
Night					
Adelaide City	2	2	93	104	319
Rest of ASD	19	19	970	1247	3840
Rest of State	27	32	355	476	1282
Total State	48	53	1418	1827	5441

¹ Excludes Fatal Crashes.

² Excludes Fatalities.

³ This column comprises data relating to fatal, injury and property damage crashes and is not the summation of any combination of columns of data within this table.

⁴ Light condition is determined according to the schedule of sunrise and sunset times as published in the South Australian Government Gazette.

Table 15 Crashes by Number of Road Vehicles or Pedestrians and Number of Casualties, South Australia, 2010

Number of Casualties	Number of Road Vehicles or Pedestrians Involved							Total
	1	2	3	4	5	6	>6	
0	3462	10568	1204	204	27	5	4	15497
1	1279	3415	426	77	19	3	1	5243
2	195	481	127	39	4	2	0	849
3	38	148	24	15	1	1	0	227
4	12	30	9	0	0	0	1	52
5	5	14	7	0	0	1	0	27
6	0	6	1	0	0	0	0	7
7	0	3	1	0	0	0	0	4
8	1	1	1	0	0	0	0	3
>10	0	0	0	1	0	0	0	1
Total	4992	14666	1800	336	51	12	6	21910

Table 16 Crashes and Casualties by Traffic Control, South Australia, 2010

Traffic Control	Fatal Crashes	Fatalities	Casualty Crashes ¹	Casualties ²	All Crashes ³
Rail Xing - Boom	0	0	16	18	42
Rail Xing - Flashing	0	0	1	2	7
Rail Xing - Stop	0	0	2	2	3
Rail Xing - No Control	0	0	0	0	2
Rail Xing -Traffic Signals	0	0	0	0	3
Traffic Signals	3	3	1384	1721	4641
Stop Sign	3	3	269	349	869
Give Way Sign	6	7	446	612	1339
Roundabout	1	1	190	214	755
Other	0	0	0	0	3
No Control	92	104	4000	5037	14246
Total State	105	118	6308	7955	21910

¹ Excludes Fatal Crashes.

² Excludes Fatalities.

³ This column comprises data relating to fatal, injury and property damage crashes and is not the summation of any combination of columns of data within this table.

Table 17 Crashes and Casualties by Area Speed Limit and Region, South Australia, 2010

Area Speed Limit	Region	Fatal Crashes	Fatalities	Casualty Crashes ¹	Casualties ²	All Crashes ³
< 25 km/hr	Rest of ASD	0	0	0	0	3
	Rest of State	0	0	0	0	1
	Total State	0	0	0	0	4
25 km/hr	Adelaide City	0	0	0	0	2
	Rest of ASD	0	0	4	4	28
	Rest of State	0	0	2	4	5
	Total State	0	0	6	8	35
> 25 km/hr and < 40 km/hr	Adelaide City	0	0	1	1	1
	Rest of ASD	0	0	0	0	2
	Total State	0	0	1	1	3
40 km/hr	Adelaide City	0	0	3	3	7
	Rest of ASD	0	0	45	51	158
	Rest of State	0	0	7	7	35
	Total State	0	0	55	61	200
> 40 km/hr and < 60 km/hr	Adelaide City	1	1	285	327	1037
	Rest of ASD	4	4	891	1040	3778
	Rest of State	4	4	262	335	1115
	Total State	9	9	1438	1702	5930
60 km/hr	Adelaide City	1	1	72	84	217
	Rest of ASD	24	25	2905	3577	9895
	Rest of State	2	2	175	222	683
	Total State	27	28	3152	3883	10795
70 km/hr	Rest of ASD	2	2	197	257	692
	Rest of State	0	0	0	0	1
	Total State	2	2	197	257	693

¹ Excludes Fatal Crashes.

² Excludes Fatalities.

³ This column comprises data relating to fatal, injury and property damage crashes and is not the summation of any combination of columns of data within this table.

Table 17 Crashes and Casualties by Area Speed Limit and Region, South Australia, 2010 Cont.

Area Speed Limit	Region	Fatal Crashes	Fatalities	Casualty Crashes ¹	Casualties ²	All Crashes ³
80 km/hr	Rest of ASD	6	6	409	560	1314
	Rest of State	9	11	173	244	512
	Total State	15	17	582	804	1826
90 km/hr	Rest of ASD	1	1	57	90	205
	Rest of State	0	0	5	5	20
	Total State	1	1	62	95	225
100 km/hr	Rest of ASD	3	3	100	149	252
	Rest of State	22	28	345	483	961
	Total State	25	31	445	632	1213
110 km/hr	Rest of ASD	2	2	13	20	52
	Rest of State	24	28	357	492	934
	Total State	26	30	370	512	986
Total	Adelaide City	2	2	361	415	1264
	Rest of ASD	42	43	4621	5748	16379
	Rest of State	61	73	1326	1792	4267
	Total State	105	118	6308	7955	21910

¹ Excludes Fatal Crashes.

² Excludes Fatalities.

³ This column comprises data relating to fatal, injury and property damage crashes and is not the summation of any combination of columns of data within this table.

Table 18 Fatal Crashes and Fatalities by Apparent Error of Road User Responsible, South Australia, 2010¹

Motor Vehicle Driver Responsible (excluding Motorcycle/Scooter Riders)

Apparent Error	Fatal Crashes	Fatalities
Excessive Speed	5	6
Fail to Stand	2	2
Fail to Keep Left	9	13
Fail to Give Way	4	4
Follow Too Closely	2	2
Overtake Without Due Care	4	4
Disobey - Traffic Lights	1	1
Disobey - Stop Sign	2	2
Disobey - Give Way Sign	4	4
Inattention	15	19
Dangerous Driving	2	3
D.U.I.	17	18
Died Sick or Asleep At Wheel	5	5
Brake Failure	1	1
Vehicle Fault	1	1
Total	74	85

¹ Excludes details for crashes where responsibility not attributed to a road user, eg responsibility not recorded or unriden animal responsible.

NOTE: More accurate information is now available for Fatal Road Crashes only, hence apparent error is more accurately apportioned. For all other crashes, apparent error and road user responsible have a greater degree of subjectivity and should be used with caution.

Table 18 Fatal Crashes and Fatalities by Apparent Error of Road User Responsible, South Australia, 2010¹ Cont.

Motorcycle or Scooter Rider Responsible

Apparent Error	Fatal Crashes	Fatalities
Excessive Speed	2	2
Fail to Keep Left	1	2
Overtake Without Due Care	2	2
Inattention	3	3
D.U.I.	3	3
Died Sick or Asleep At Wheel	1	1
Total	12	13

¹ Excludes details for crashes where responsibility not attributed to a road user, eg responsibility not recorded or unriden animal responsible.

NOTE: More accurate information is now available for Fatal Road Crashes only, hence apparent error is more accurately apportioned. For all other crashes, apparent error and road user responsible have a greater degree of subjectivity and should be used with caution.

Table 18 Fatal Crashes and Fatalities by Apparent Error of Road User Responsible, South Australia, 2010¹ Cont.

Pedal Cyclist Responsible		
Apparent Error	Fatal Crashes	Fatalities
D.U.I.	1	1
Total	1	1

¹ Excludes details for crashes where responsibility not attributed to a road user, eg responsibility not recorded or unriden animal responsible.

NOTE: More accurate information is now available for Fatal Road Crashes only, hence apparent error is more accurately apportioned. For all other crashes, apparent error and road user responsible have a greater degree of subjectivity and should be used with caution.

Table 18 Fatal Crashes and Fatalities by Apparent Error of Road User Responsible, South Australia, 2010¹ Cont.

Pedestrian Responsible		
Apparent Error	Fatal Crashes	Fatalities
Inattention	8	9
Drunken Pedestrian	5	5
Total	13	14

¹ Excludes details for crashes where responsibility not attributed to a road user, eg responsibility not recorded or unriden animal responsible.

NOTE: More accurate information is now available for Fatal Road Crashes only, hence apparent error is more accurately apportioned. For all other crashes, apparent error and road user responsible have a greater degree of subjectivity and should be used with caution.

Table 18 Fatal Crashes and Fatalities by Apparent Error of Road User Responsible, South Australia, 2010¹ Cont.

Other Road User Responsible		
Apparent Error	Fatal Crashes	Fatalities
Total	0	0

¹ Excludes details for crashes where responsibility not attributed to a road user, eg responsibility not recorded or unriden animal responsible.

NOTE: More accurate information is now available for Fatal Road Crashes only, hence apparent error is more accurately apportioned. For all other crashes, apparent error and road user responsible have a greater degree of subjectivity and should be used with caution.

Table 18 Fatal Crashes and Fatalities by Apparent Error of Road User Responsible, South Australia, 2010¹ Cont.

Total Road Users		
Apparent Error	Fatal Crashes	Fatalities
Excessive Speed	7	8
Fail to Stand	3	3
Fail to Keep Left	10	15
Fail to Give Way	4	4
Follow Too Closely	2	2
Overtake Without Due Care	6	6
Disobey - Traffic Lights	1	1
Disobey - Stop Sign	2	2
Disobey - Give Way Sign	4	4
Inattention	26	31
Dangerous Driving	2	3
D.U.I.	21	22
Died Sick or Asleep At Wheel	6	6
Brake Failure	1	1
Vehicle Fault	1	1
Drunken Pedestrian	5	5
Other	2	2
Total	103	116

¹ Excludes details for crashes where responsibility not attributed to a road user, eg responsibility not recorded or unriden animal responsible.

NOTE: More accurate information is now available for Fatal Road Crashes only, hence apparent error is more accurately apportioned. For all other crashes, apparent error and road user responsible have a greater degree of subjectivity and should be used with caution.

Table 19 Crashes and Casualties by Vehicle Movement of Road User Responsible (excluding Pedestrians), South Australia, 2010⁴

Motor Vehicle Driver Responsible (excluding Motorcycle/Scooter Riders)

Vehicle Movement of Responsible Unit	Fatal Crashes	Fatalities	Casualty Crashes ¹	Casualties ²	All Crashes ³
Right Turn	9	9	1068	1405	3296
Left Turn	0	0	235	271	937
U Turn	0	0	97	119	464
Swerving	5	6	210	268	1289
Reversing	1	1	38	41	327
Stopped on Carriageway	0	0	0	0	3
Straight Ahead	55	65	3466	4521	12146
Entering Private Driveway	0	0	50	61	183
Leaving Private Driveway	0	0	172	203	903
Parked	0	0	30	30	74
Parking - Angle	0	0	4	4	18
Parking - Parallel	0	0	5	5	55
Unparking -Angle	0	0	7	7	79
UnParking - Parallel	0	0	27	35	218
Overtaking - on Right	2	2	71	99	249
Overtaking - on Left	2	2	9	11	92
Other	0	0	0	0	6
Total	74	85	5489	7080	20339

¹ Excludes Fatal Crashes.

² Excludes Fatalities.

³ This column comprises data relating to fatal, injury and property damage crashes and is not the summation of any combination of columns of data within this table.

⁴ Excludes details for crashes where responsibility not attributed to a road user, eg responsibility not recorded or unriden animal responsible.

NOTE: Apparent Error and Road User Responsible are subjectively determined and should be used with caution.

Table 19 Crashes and Casualties by Vehicle Movement of Road User Responsible (excluding Pedestrians), South Australia, 2010⁴ Cont.

Motorcycle or Scooter Rider Responsible					
Vehicle Movement of Responsible Unit	Fatal Crashes	Fatalities	Casualty Crashes¹	Casualties²	All Crashes³
Right Turn	0	0	21	22	26
Left Turn	0	0	12	12	16
U Turn	0	0	2	2	2
Swerving	1	1	16	18	22
Stopped on Carriageway	0	0	1	1	1
Straight Ahead	9	10	228	244	305
Entering Private Driveway	0	0	1	1	1
Leaving Private Driveway	0	0	2	2	2
UnParking - Parallel	0	0	0	0	1
Overtaking - on Right	2	2	13	14	22
Overtaking - on Left	0	0	15	15	22
Total	12	13	311	331	420

¹ Excludes Fatal Crashes.

² Excludes Fatalities.

³ This column comprises data relating to fatal, injury and property damage crashes and is not the summation of any combination of columns of data within this table.

⁴ Excludes details for crashes where responsibility not attributed to a road user, eg responsibility not recorded or unriden animal responsible.

NOTE: Apparent Error and Road User Responsible are subjectively determined and should be used with caution.

Table 19 Crashes and Casualties by Vehicle Movement of Road User Responsible (excluding Pedestrians), South Australia, 2010⁴ Cont.

Vehicle Movement of Responsible Unit	Pedal Cyclist Responsible				
	Fatal Crashes	Fatalities	Casualty Crashes ¹	Casualties ²	All Crashes ³
Right Turn	0	0	17	17	19
Left Turn	0	0	5	5	5
U Turn	0	0	2	2	2
Swerving	0	0	15	15	19
Straight Ahead	1	1	125	128	140
Leaving Private Driveway	0	0	7	7	10
Overtaking - on Right	0	0	2	2	2
Overtaking - on Left	0	0	4	4	5
Total	1	1	177	180	202

¹ Excludes Fatal Crashes.

² Excludes Fatalities.

³ This column comprises data relating to fatal, injury and property damage crashes and is not the summation of any combination of columns of data within this table.

⁴ Excludes details for crashes where responsibility not attributed to a road user, eg responsibility not recorded or unriden animal responsible.

NOTE: Apparent Error and Road User Responsible are subjectively determined and should be used with caution.

Table 19 Crashes and Casualties by Vehicle Movement of Road User Responsible (excluding Pedestrians), South Australia, 2010⁴ Cont.

Vehicle Movement of Responsible Unit	Other Road User Responsible				All Crashes ³
	Fatal Crashes	Fatalities	Casualty Crashes ¹	Casualties ²	
Total	0	0	0	0	0

¹ Excludes Fatal Crashes.

² Excludes Fatalities.

³ This column comprises data relating to fatal, injury and property damage crashes and is not the summation of any combination of columns of data within this table.

⁴ Excludes details for crashes where responsibility not attributed to a road user, eg responsibility not recorded or unriden animal responsible.

NOTE: Apparent Error and Road User Responsible are subjectively determined and should be used with caution.

Table 19 Crashes and Casualties by Vehicle Movement of Road User Responsible (excluding Pedestrians), South Australia, 2010⁴ Cont.

Vehicle Movement of Responsible Unit	Total Road Users (excluding Pedestrians)				
	Fatal Crashes	Fatalities	Casualty Crashes ¹	Casualties ²	All Crashes ³
Right Turn	10	10	1107	1445	3347
Left Turn	0	0	255	291	968
U Turn	0	0	101	123	470
Swerving	6	7	244	304	1354
Reversing	1	1	38	41	331
Stopped on Carriageway	0	0	1	1	4
Straight Ahead	65	76	3847	4926	12656
Entering Private Driveway	0	0	51	62	184
Leaving Private Driveway	0	0	183	214	920
Parked	0	0	32	32	78
Parking - Angle	0	0	4	4	18
Parking - Parallel	0	0	5	5	57
Unparking -Angle	0	0	7	7	79
UnParking - Parallel	0	0	27	35	220
Overtaking - on Right	4	4	87	116	277
Overtaking - on Left	2	2	28	30	119
Other	0	0	0	0	6
Total	88	100	6017	7636	21088

¹ Excludes Fatal Crashes.

² Excludes Fatalities.

³ This column comprises data relating to fatal, injury and property damage crashes and is not the summation of any combination of columns of data within this table.

⁴ Excludes details for crashes where responsibility not attributed to a road user, eg responsibility not recorded or unriden animal responsible.

NOTE: Apparent Error and Road User Responsible are subjectively determined and should be used with caution.

Table 20 Crashes and Casualties for Crashes Involving Pedestrians by Responsibility and Pedestrian Movement, South Australia, 2010

Pedestrian Movement	Pedestrian Not Responsible				
	Fatal Crashes	Fatalities	Casualty Crashes ¹	Casualties ²	All Crashes ³
Walking on Footpath	1	1	28	33	29
On Pedestrian Crossing	2	2	12	14	14
Alighted from Parked Vehicle	0	0	12	12	12
Walked from between Parked Vehicles	0	0	1	1	1
Walking on Road	0	0	13	14	13
Pushing or Working on Vehicle	2	2	8	11	10
Playing on Roadway	0	0	1	1	1
Other (e.g. Police on Traffic Control)	0	0	21	25	21
Crossing with signal control	0	0	45	50	45
Total	5	5	141	161	146

¹ Excludes Fatal Crashes.

² Excludes Fatalities.

³ This column comprises data relating to fatal, injury and property damage crashes and is not the summation of any combination of columns of data within this table.

NOTE: Apparent Error and Road User Responsible are subjectively determined and should be used with caution.

Table 20 Crashes and Casualties for Crashes Involving Pedestrians by Responsibility and Pedestrian Movement, South Australia, 2010 Cont.

Pedestrian Movement	Pedestrian Responsible				
	Fatal Crashes	Fatalities	Casualty Crashes ¹	Casualties ²	All Crashes ³
On Pedestrian Crossing	0	0	9	9	9
Within 30m of Pedestrian Crossing	0	0	2	2	3
Alighted from Parked Vehicle	0	0	4	4	4
Walked from between Parked Vehicles	1	1	4	4	5
Walking on Road	2	3	20	22	22
Walking on Road - Against the Traffic	0	0	1	1	1
Pushing or Working on Vehicle	0	0	3	3	3
Playing on Roadway	1	2	4	6	5
Crossing without signal control	2	2	1	1	3
Other (e.g. Police on Traffic Control)	0	0	10	10	10
Crossing with signal control	8	8	123	123	132
Total	14	16	181	185	197

¹ Excludes Fatal Crashes.

² Excludes Fatalities.

³ This column comprises data relating to fatal, injury and property damage crashes and is not the summation of any combination of columns of data within this table.

NOTE: Apparent Error and Road User Responsible are subjectively determined and should be used with caution.

Table 21 Single Motor Vehicle Crashes by Type of Vehicle and Crash Severity, South Australia, 2010

Type of Vehicle	Fatal	Personal Injury	Property Damage Only	Total
Motor Car	36	938	2247	3221
Motor Cars - Tourer	0	7	11	18
Station Wagon	13	228	511	752
Panel Van	0	31	62	93
Utility	7	138	336	481
Taxi Cab	0	22	21	43
RIGID TRUCK LGE	0	24	65	89
SEMI TRAILER	3	23	44	70
BDOUBLE - ROAD TRAIN	0	8	18	26
Light Truck etc	0	0	4	4
Bus	0	8	5	13
Motor Cycle	9	225	47	281
Scooter	1	15	2	18
Forward Control Passenger Van	0	3	6	9
Other Defined Motor Vehicle	0	2	7	9
Motor Vehicle - Type Unknown	0	11	53	64
Total	69	1683	3439	5191

Table 22 Crashes in which Fixed Object hit in First Impact by Type of Fixed Object and Crash Severity, South Australia, 2010

Type of Fixed Object	Fatal	Personal Injury	Property Damage Only	Total Crashes
Motor Vehicle - Type Unknown	0	1	46	47
Tree	28	408	724	1160
Traffic Signal Pole	0	13	50	63
Pole - not Stobie	1	47	221	269
Bridge	1	5	7	13
Sign Post	1	39	111	151
Stobie Pole	2	108	268	378
Guard Rail	2	38	119	159
Other Fixed Obstruction	9	320	1333	1662
Total	44	979	2879	3902

Table 23 Road Vehicles Involved in and Responsible for Crashes by Vehicle Type, Crash Severity, Crash Type ¹ and Region, South Australia, 2010

Cars and Station Wagons (excluding Taxi-cabs)

Crash Type	Region	Fatal		Personal Injury		Property Damage Only		Crashes of All Severities	
		Involved	Responsible	Involved	Responsible	Involved	Responsible	Involved	Responsible
Head On	Adelaide City	0	0	8	3	11	5	19	8
	Rest of ASD	8	3	131	57	157	73	296	133
	Rest of State	11	5	87	44	86	46	184	95
	Total State	19	8	226	104	254	124	499	236
Rear End	Adelaide City	0	0	238	98	634	279	872	377
	Rest of ASD	0	0	3408	1323	8113	3506	11521	4829
	Rest of State	2	1	206	94	543	245	751	340
	Total State	2	1	3852	1515	9290	4030	13144	5546
Side Swipe	Adelaide City	0	0	59	31	307	153	366	184
	Rest of ASD	3	2	412	217	1920	903	2335	1122
	Rest of State	3	1	65	34	344	168	412	203
	Total State	6	3	536	282	2571	1224	3113	1509
Right Angle	Adelaide City	0	0	61	32	235	121	296	153
	Rest of ASD	11	6	1430	757	3670	1859	5111	2622
	Rest of State	7	3	270	141	744	369	1021	513
	Total State	18	9	1761	930	4649	2349	6428	3288
Hit Fixed Object	Adelaide City	1	1	5	3	36	30	42	34
	Rest of ASD	8	7	397	365	1586	1477	1991	1849
	Rest of State	15	15	329	319	639	604	983	938
	Total State	24	23	731	687	2261	2111	3016	2821
Hit Pedestrian	Adelaide City	1	0	32	13	0	0	33	13
	Rest of ASD	12	1	181	79	0	0	193	80
	Rest of State	5	0	29	8	0	0	34	8
	Total State	18	1	242	100	0	0	260	101
Right Turn	Adelaide City	0	0	72	46	162	84	234	130
	Rest of ASD	2	1	948	498	1631	799	2581	1298
	Rest of State	0	0	58	31	156	81	214	112
	Total State	2	1	1078	575	1949	964	3029	1540
Roll Over	Rest of ASD	0	0	30	27	48	41	78	68
	Rest of State	11	9	152	146	166	156	329	311
	Total State	11	9	182	173	214	197	407	379

¹ Based on initial collision

NOTE: Apparent Error and Road User Responsible are subjectively determined and should be used with caution.

Table 23 Road Vehicles Involved in and Responsible for Crashes by Vehicle Type, Crash Severity, Crash Type ¹ and Region, South Australia, 2010 Cont.

Cars and Station Wagons (excluding Taxi-cabs) Cont.

Crash Type	Region	Fatal		Personal Injury		Property Damage Only		Crashes of All Severities	
		Involved	Responsible	Involved	Responsible	Involved	Responsible	Involved	Responsible
Left Road - Out of Control	Rest of ASD	0	0	4	3	21	17	25	20
	Rest of State	0	0	20	19	38	38	58	57
	Total State	0	0	24	22	59	55	83	77
	Adelaide City	0	0	25	18	135	51	160	69
Other and Unknown	Rest of ASD	8	3	252	115	1790	743	2050	861
	Rest of State	2	0	59	29	568	167	629	196
	Total State	10	3	336	162	2493	961	2839	1126
	Adelaide City	2	1	500	244	1520	723	2022	968
Total, All Crash Types	Rest of ASD	52	23	7193	3441	18936	9418	26181	12882
	Rest of State	56	34	1275	865	3284	1874	4615	2773
	Total State	110	58	8968	4550	23740	12015	32818	16623

¹ Based on initial collision

NOTE: Apparent Error and Road User Responsible are subjectively determined and should be used with caution.

Table 23 Road Vehicles Involved in and Responsible for Crashes by Vehicle Type, Crash Severity, Crash Type ¹and Region, South Australia, 2010 Cont.

Crash Type	Region	Taxi-cabs							
		Fatal		Personal Injury		Property Damage Only		Crashes of All Severities	
		Involved	Responsible	Involved	Responsible	Involved	Responsible	Involved	Responsible
Head On	Rest of ASD	0	0	4	2	1	1	5	3
	Total State	0	0	4	2	1	1	5	3
Rear End	Adelaide City	0	0	18	14	43	18	61	32
	Rest of ASD	0	0	46	27	118	52	164	79
	Rest of State	0	0	1	0	0	0	1	0
	Total State	0	0	65	41	161	70	226	111
Side Swipe	Adelaide City	0	0	4	2	19	11	23	13
	Rest of ASD	0	0	5	4	26	12	31	16
	Total State	0	0	9	6	45	23	54	29
Right Angle	Adelaide City	0	0	2	2	17	4	19	6
	Rest of ASD	0	0	20	15	52	29	72	44
	Rest of State	0	0	1	1	3	2	4	3
	Total State	0	0	23	18	72	35	95	53
Hit Fixed Object	Rest of ASD	0	0	3	3	18	16	21	19
	Rest of State	0	0	1	1	1	0	2	1
	Total State	0	0	4	4	19	16	23	20
Hit Pedestrian	Adelaide City	0	0	13	5	0	0	13	5
	Rest of ASD	0	0	5	3	0	0	5	3
	Total State	0	0	18	8	0	0	18	8
Right Turn	Adelaide City	0	0	7	4	7	2	14	6
	Rest of ASD	0	0	14	8	27	12	41	20
	Total State	0	0	21	12	34	14	55	26

¹ Based on initial collision

NOTE: Apparent Error and Road User Responsible are subjectively determined and should be used with caution.

Table 23 Road Vehicles Involved in and Responsible for Crashes by Vehicle Type, Crash Severity, Crash Type ¹ and Region, South Australia, 2010 Cont.

		Taxi-cabs Cont.							
Crash Type	Region	Fatal		Personal Injury		Property Damage Only		Crashes of All Severities	
		Involved	Responsible	Involved	Responsible	Involved	Responsible	Involved	Responsible
Other and Unknown	Rest of ASD	0	0	0	0	1	1	1	1
	Adelaide City	0	0	0	0	5	5	5	5
	Rest of ASD	0	0	1	1	22	11	23	12
	Rest of State	0	0	0	0	2	1	2	1
	Total State	0	0	1	1	29	17	30	18
Total, All Crash Types	Adelaide City	0	0	44	27	91	40	135	67
	Rest of ASD	0	0	98	63	265	134	363	197
	Rest of State	0	0	3	2	6	3	9	5
	Total State	0	0	145	92	362	177	507	269

¹ Based on initial collision

NOTE: Apparent Error and Road User Responsible are subjectively determined and should be used with caution.

Table 23 Road Vehicles Involved in and Responsible for Crashes by Vehicle Type, Crash Severity, Crash Type ¹ and Region, South Australia, 2010 Cont.

		Panel Vans and Utilities							
Crash Type	Region	Fatal		Personal Injury		Property Damage Only		Crashes of All Severities	
		Involved	Responsible	Involved	Responsible	Involved	Responsible	Involved	Responsible
Head On	Adelaide City	0	0	1	0	0	0	1	0
	Rest of ASD	0	0	16	8	26	15	42	23
	Rest of State	4	3	25	12	27	10	56	25
	Total State	4	3	42	20	53	25	99	48
Rear End	Adelaide City	0	0	10	5	62	28	72	33
	Rest of ASD	0	0	407	228	1105	500	1512	728
	Rest of State	0	0	36	17	121	65	157	82
	Total State	0	0	453	250	1288	593	1741	843
Side Swipe	Adelaide City	0	0	5	5	30	8	35	13
	Rest of ASD	0	0	45	16	276	128	321	144
	Rest of State	1	0	10	5	77	42	88	47
	Total State	1	0	60	26	383	178	444	204
Right Angle	Adelaide City	0	0	5	4	19	8	24	12
	Rest of ASD	1	0	133	68	399	174	533	242
	Rest of State	1	1	65	31	153	75	219	107
	Total State	2	1	203	103	571	257	776	361
Hit Fixed Object	Adelaide City	0	0	0	0	4	3	4	3
	Rest of ASD	0	0	29	26	132	125	161	151
	Rest of State	3	3	52	50	117	112	172	165
	Total State	3	3	81	76	253	240	337	319
Hit Pedestrian	Adelaide City	0	0	7	1	0	0	7	1
	Rest of ASD	0	0	25	11	0	0	25	11
	Rest of State	1	1	5	3	0	0	6	4
	Total State	1	1	37	15	0	0	38	16
Right Turn	Adelaide City	0	0	2	0	10	5	12	5
	Rest of ASD	0	0	76	32	160	79	236	111
	Rest of State	0	0	7	1	27	13	34	14
	Total State	0	0	85	33	197	97	282	130
Roll Over	Rest of ASD	0	0	5	5	10	8	15	13
	Rest of State	2	2	49	49	50	47	101	98
	Total State	2	2	54	54	60	55	116	111

¹ Based on initial collision

NOTE: Apparent Error and Road User Responsible are subjectively determined and should be used with caution.

Table 23 Road Vehicles Involved in and Responsible for Crashes by Vehicle Type, Crash Severity, Crash Type ¹ and Region, South Australia, 2010 Cont.

Panel Vans and Utilities Cont.

Crash Type	Region	Fatal		Personal Injury		Property Damage Only		Crashes of All Severities	
		Involved	Responsible	Involved	Responsible	Involved	Responsible	Involved	Responsible
Left Road - Out of Control	Rest of ASD	0	0	0	0	4	4	4	4
	Rest of State	0	0	2	2	10	9	12	11
	Total State	0	0	2	2	14	13	16	15
	Adelaide City	0	0	3	1	16	8	19	9
Other and Unknown	Rest of ASD	1	0	32	11	267	117	300	128
	Rest of State	1	0	14	6	147	46	162	52
	Total State	2	0	49	18	430	171	481	189
	Adelaide City	0	0	33	16	141	60	174	76
Total, All Crash Types	Rest of ASD	2	0	768	405	2379	1150	3149	1555
	Rest of State	13	10	265	176	729	419	1007	605
	Total State	15	10	1066	597	3249	1629	4330	2236

¹ Based on initial collision

NOTE: Apparent Error and Road User Responsible are subjectively determined and should be used with caution.

Table 23 Road Vehicles Involved in and Responsible for Crashes by Vehicle Type, Crash Severity, Crash Type ¹and Region, South Australia, 2010 Cont.

Light Trucks LE 4.5T

Crash Type	Region	Fatal		Personal Injury		Property Damage Only		Crashes of All Severities	
		Involved	Responsible	Involved	Responsible	Involved	Responsible	Involved	Responsible
Head On	Rest of ASD	0	0	0	0	1	1	1	1
	Rest of State	0	0	1	0	0	0	1	0
	Total State	0	0	1	0	1	1	2	1
Rear End	Adelaide City	0	0	0	0	3	3	3	3
	Rest of ASD	0	0	4	3	11	4	15	7
	Rest of State	0	0	1	0	2	1	3	1
Total State	0	0	5	3	16	8	21	11	
Side Swipe	Rest of ASD	0	0	4	3	9	5	13	8
	Rest of State	0	0	0	0	1	0	1	0
	Total State	0	0	4	3	10	5	14	8
Right Angle	Rest of ASD	0	0	0	0	3	0	3	0
	Rest of State	0	0	0	0	2	1	2	1
	Total State	0	0	0	0	5	1	5	1
Hit Fixed Object	Rest of ASD	0	0	0	0	4	4	4	4
	Total State	0	0	0	0	4	4	4	4
Hit Pedestrian	Rest of ASD	0	0	1	0	0	0	1	0
	Total State	0	0	1	0	0	0	1	0
Right Turn	Rest of ASD	1	1	2	1	1	1	4	3
	Total State	1	1	2	1	1	1	4	3

¹ Based on initial collision

NOTE: Apparent Error and Road User Responsible are subjectively determined and should be used with caution.

Table 23 Road Vehicles Involved in and Responsible for Crashes by Vehicle Type, Crash Severity, Crash Type ¹ and Region, South Australia, 2010 Cont.

Light Trucks LE 4.5T Cont.

Crash Type	Region	Fatal		Personal Injury		Property Damage Only		Crashes of All Severities	
		Involved	Responsible	Involved	Responsible	Involved	Responsible	Involved	Responsible
Other and Unknown	Rest of ASD	0	0	0	0	3	2	3	2
	Rest of State	0	0	0	0	1	1	1	1
	Total State	0	0	0	0	4	3	4	3
	Adelaide City	0	0	0	0	3	3	3	3
	Rest of ASD	1	1	11	7	32	17	44	25
Total, All Crash Types	Rest of State	0	0	2	0	6	3	8	3
	Total State	1	1	13	7	41	23	55	31

¹ Based on initial collision

NOTE: Apparent Error and Road User Responsible are subjectively determined and should be used with caution.

Table 23

Road Vehicles Involved in and Responsible for Crashes by Vehicle Type, Crash Severity, Crash Type ¹and Region, South Australia, 2010 Cont.

Rigid Trucks Large GT 4.5T

Crash Type	Region	Fatal		Personal Injury		Property Damage Only		Crashes of All Severities	
		Involved	Responsible	Involved	Responsible	Involved	Responsible	Involved	Responsible
Head On	Rest of ASD	1	0	10	5	8	4	19	9
	Rest of State	0	0	7	4	3	2	10	6
	Total State	1	0	17	9	11	6	29	15
Rear End	Adelaide City	0	0	2	1	6	3	8	4
	Rest of ASD	0	0	66	46	190	106	256	152
	Rest of State	0	0	11	7	21	16	32	23
Total State	0	0	79	54	217	125	296	179	
Side Swipe	Adelaide City	0	0	0	0	13	7	13	7
	Rest of ASD	0	0	11	7	129	74	140	81
	Rest of State	0	0	4	2	13	5	17	7
Total State	0	0	15	9	155	86	170	95	
Right Angle	Adelaide City	0	0	0	0	2	2	2	2
	Rest of ASD	0	0	17	6	70	27	87	33
	Rest of State	0	0	10	5	19	7	29	12
Total State	0	0	27	11	91	36	118	47	
Hit Fixed Object	Adelaide City	0	0	0	0	1	1	1	1
	Rest of ASD	0	0	3	3	31	29	34	32
	Rest of State	0	0	5	4	12	10	17	14
Total State	0	0	8	7	44	40	52	47	
Hit Pedestrian	Adelaide City	0	0	1	0	0	0	1	0
	Rest of ASD	1	0	4	1	0	0	5	1
	Total State	1	0	5	1	0	0	6	1
Right Turn	Adelaide City	0	0	1	0	1	0	2	0
	Rest of ASD	0	0	8	5	16	10	24	15
	Rest of State	0	0	3	3	4	2	7	5
Total State	0	0	12	8	21	12	33	20	
Roll Over	Rest of ASD	0	0	3	3	2	2	5	5
	Rest of State	0	0	7	7	10	9	17	16
	Total State	0	0	10	10	12	11	22	21

¹ Based on initial collision

NOTE: Apparent Error and Road User Responsible are subjectively determined and should be used with caution.

Table 23 Road Vehicles Involved in and Responsible for Crashes by Vehicle Type, Crash Severity, Crash Type ¹ and Region, South Australia, 2010 Cont.

Rigid Trucks Large GT 4.5T Cont.

Crash Type	Region	Fatal		Personal Injury		Property Damage Only		Crashes of All Severities	
		Involved	Responsible	Involved	Responsible	Involved	Responsible	Involved	Responsible
Left Road - Out of Control	Rest of State	0	0	1	1	1	1	2	2
	Total State	0	0	1	1	1	1	2	2
	Adelaide City	0	0	0	0	7	6	7	6
	Rest of ASD	0	0	14	4	96	59	110	63
	Rest of State	0	0	4	4	38	19	42	23
Other and Unknown	Total State	0	0	18	8	141	84	159	92
	Adelaide City	0	0	4	1	30	19	34	20
	Rest of ASD	2	0	136	80	542	311	680	391
	Rest of State	0	0	52	37	121	71	173	108
	Total, All Crash Types	Total State	2	0	192	118	693	401	887

¹ Based on initial collision

NOTE: Apparent Error and Road User Responsible are subjectively determined and should be used with caution.

Table 23 Road Vehicles Involved in and Responsible for Crashes by Vehicle Type, Crash Severity, Crash Type ¹ and Region, South Australia, 2010 Cont.

Semitrailers and B-Double Road Trains

Crash Type	Region	Fatal		Personal Injury		Property Damage Only		Crashes of All Severities	
		Involved	Responsible	Involved	Responsible	Involved	Responsible	Involved	Responsible
Head On	Rest of ASD	0	0	0	0	5	3	5	3
	Rest of State	0	0	9	0	2	1	11	1
	Total State	0	0	9	0	7	4	16	4
Rear End	Adelaide City	0	0	1	1	0	0	1	1
	Rest of ASD	0	0	31	21	43	31	74	52
	Rest of State	1	1	11	5	6	4	18	10
Total State	1	1	43	27	49	35	93	63	
Side Swipe	Adelaide City	0	0	0	0	1	0	1	0
	Rest of ASD	1	0	24	16	107	69	132	85
	Rest of State	0	0	1	0	18	9	19	9
Total State	1	0	25	16	126	78	152	94	
Right Angle	Rest of ASD	0	0	4	3	26	9	30	12
	Rest of State	0	0	5	2	9	3	14	5
	Total State	0	0	9	5	35	12	44	17
Hit Fixed Object	Rest of ASD	0	0	0	0	12	12	12	12
	Rest of State	1	1	8	8	18	18	27	27
	Total State	1	1	8	8	30	30	39	39
Hit Pedestrian	Rest of ASD	3	1	0	0	0	0	3	1
	Total State	3	1	0	0	0	0	3	1
Right Turn	Rest of ASD	0	0	2	2	9	2	11	4
	Rest of State	0	0	0	0	2	0	2	0
	Total State	0	0	2	2	11	2	13	4
Roll Over	Rest of ASD	0	0	2	2	3	3	5	5
	Rest of State	0	0	13	13	5	5	18	18
	Total State	0	0	15	15	8	8	23	23

¹ Based on initial collision

NOTE: Apparent Error and Road User Responsible are subjectively determined and should be used with caution.

Table 23 Road Vehicles Involved in and Responsible for Crashes by Vehicle Type, Crash Severity, Crash Type ¹ and Region, South Australia, 2010 Cont.

Semitrailers and B-Double Road Trains Cont.

Crash Type	Region	Fatal		Personal Injury		Property Damage Only		Crashes of All Severities	
		Involved	Responsible	Involved	Responsible	Involved	Responsible	Involved	Responsible
Left Road - Out of Control	Rest of State	0	0	0	0	2	2	2	2
	Total State	0	0	0	0	2	2	2	2
	Rest of ASD	0	0	2	1	16	10	18	11
Other and Unknown	Rest of State	1	1	1	0	14	10	16	11
	Total State	1	1	3	1	30	20	34	22
	Adelaide City	0	0	1	1	1	0	2	1
Total, All Crash Types	Rest of ASD	4	1	73	51	249	162	326	214
	Rest of State	4	3	61	37	102	68	167	108
	Total State	8	4	135	89	352	230	495	323

¹ Based on initial collision

NOTE: Apparent Error and Road User Responsible are subjectively determined and should be used with caution.

Table 23 Road Vehicles Involved in and Responsible for Crashes by Vehicle Type, Crash Severity, Crash Type ¹ and Region, South Australia, 2010 Cont.

		Buses							
Crash Type	Region	Fatal		Personal Injury		Property Damage Only		Crashes of All Severities	
		Involved	Responsible	Involved	Responsible	Involved	Responsible	Involved	Responsible
Head On	Rest of ASD	0	0	1	0	3	2	4	2
	Rest of State	0	0	1	0	0	0	1	0
	Total State	0	0	2	0	3	2	5	2
Rear End	Adelaide City	0	0	4	2	7	2	11	4
	Rest of ASD	0	0	24	14	33	12	57	26
	Rest of State	0	0	1	0	1	1	2	1
Total State	0	0	29	16	41	15	70	31	
Side Swipe	Adelaide City	0	0	6	1	18	9	24	10
	Rest of ASD	1	0	9	4	45	23	55	27
	Rest of State	0	0	0	0	2	0	2	0
Total State	1	0	15	5	65	32	81	37	
Right Angle	Adelaide City	0	0	0	0	5	0	5	0
	Rest of ASD	1	0	8	1	23	3	32	4
	Rest of State	0	0	1	0	6	3	7	3
Total State	1	0	9	1	34	6	44	7	
Hit Fixed Object	Adelaide City	0	0	0	0	1	1	1	1
	Rest of ASD	0	0	2	2	4	2	6	4
	Rest of State	0	0	0	0	1	1	1	1
Total State	0	0	2	2	6	4	8	6	
Hit Pedestrian	Adelaide City	0	0	1	0	0	0	1	0
	Rest of ASD	0	0	5	2	0	0	5	2
	Total State	0	0	6	2	0	0	6	2
Right Turn	Rest of ASD	1	1	8	3	8	4	17	8
	Rest of State	0	0	0	0	4	1	4	1
	Total State	1	1	8	3	12	5	21	9

¹ Based on initial collision

NOTE: Apparent Error and Road User Responsible are subjectively determined and should be used with caution.

Table 23 Road Vehicles Involved in and Responsible for Crashes by Vehicle Type, Crash Severity, Crash Type ¹ and Region, South Australia, 2010 Cont.

		Buses Cont.							
Crash Type	Region	Fatal		Personal Injury		Property Damage Only		Crashes of All Severities	
		Involved	Responsible	Involved	Responsible	Involved	Responsible	Involved	Responsible
Other and Unknown	Adelaide City	0	0	3	0	4	3	7	3
	Rest of ASD	0	0	5	2	21	15	26	17
	Rest of State	0	0	0	0	7	4	7	4
	Total State	0	0	8	2	32	22	40	24
	Total State	0	0	14	3	35	15	49	18
Total, All Crash Types	Rest of ASD	3	1	62	28	137	61	202	90
	Rest of State	0	0	3	0	21	10	24	10
	Total State	3	1	79	31	193	86	275	118

¹ Based on initial collision

NOTE: Apparent Error and Road User Responsible are subjectively determined and should be used with caution.

Table 23 Road Vehicles Involved in and Responsible for Crashes by Vehicle Type, Crash Severity, Crash Type ¹and Region, South Australia, 2010 Cont.

		Motorcycles and Scooters							
Crash Type	Region	Fatal		Personal Injury		Property Damage Only		Crashes of All Severities	
		Involved	Responsible	Involved	Responsible	Involved	Responsible	Involved	Responsible
Head On	Rest of ASD	1	1	5	3	4	1	10	5
	Rest of State	2	1	7	4	1	1	10	6
	Total State	3	2	12	7	5	2	20	11
Rear End	Adelaide City	0	0	2	0	3	0	5	0
	Rest of ASD	0	0	60	40	43	24	103	64
	Rest of State	0	0	18	8	3	3	21	11
Total State	0	0	80	48	49	27	129	75	
Side Swipe	Adelaide City	0	0	9	6	10	6	19	12
	Rest of ASD	0	0	45	22	20	9	65	31
	Rest of State	1	1	6	3	4	2	11	6
Total State	1	1	60	31	34	17	95	49	
Right Angle	Adelaide City	0	0	7	0	2	0	9	0
	Rest of ASD	1	0	71	9	29	3	101	12
	Rest of State	0	0	14	3	2	1	16	4
Total State	1	0	92	12	33	4	126	16	
Hit Fixed Object	Adelaide City	0	0	3	2	0	0	3	2
	Rest of ASD	3	3	34	30	4	3	41	36
	Rest of State	6	4	31	31	4	4	41	39
Total State	9	7	68	63	8	7	85	77	
Hit Pedestrian	Rest of ASD	0	0	3	1	0	0	3	1
	Total State	0	0	3	1	0	0	3	1
Right Turn	Adelaide City	0	0	11	0	2	0	13	0
	Rest of ASD	1	0	51	4	18	2	70	6
	Rest of State	0	0	3	0	1	0	4	0
Total State	1	0	65	4	21	2	87	6	
Roll Over	Adelaide City	0	0	5	4	2	2	7	6
	Rest of ASD	1	1	90	78	19	15	110	94
	Rest of State	1	1	54	53	12	11	67	65
Total State	2	2	149	135	33	28	184	165	

¹ Based on initial collision

NOTE: Apparent Error and Road User Responsible are subjectively determined and should be used with caution.

Table 23 Road Vehicles Involved in and Responsible for Crashes by Vehicle Type, Crash Severity, Crash Type ¹ and Region, South Australia, 2010 Cont.

		Motorcycles and Scooters Cont.							
Crash Type	Region	Fatal		Personal Injury		Property Damage Only		Crashes of All Severities	
		Involved	Responsible	Involved	Responsible	Involved	Responsible	Involved	Responsible
Left Road - Out of Control	Rest of ASD	0	0	0	0	1	1	1	1
	Rest of State	0	0	3	2	1	1	4	3
	Total State	0	0	3	2	2	2	5	4
	Adelaide City	0	0	1	0	8	1	9	1
Other and Unknown	Rest of ASD	0	0	13	6	18	7	31	13
	Rest of State	0	0	15	4	6	1	21	5
	Total State	0	0	29	10	32	9	61	19
	Adelaide City	0	0	38	12	27	9	65	21
Total, All Crash Types	Rest of ASD	7	5	372	193	156	65	535	263
	Rest of State	10	7	151	108	34	24	195	139
	Total State	17	12	561	313	217	98	795	423

¹ Based on initial collision

NOTE: Apparent Error and Road User Responsible are subjectively determined and should be used with caution.

Table 23 Road Vehicles Involved in and Responsible for Crashes by Vehicle Type, Crash Severity, Crash Type ¹ and Region, South Australia, 2010 Cont.

		Pedal Cycles							
Crash Type	Region	Fatal		Personal Injury		Property Damage Only		Crashes of All Severities	
		Involved	Responsible	Involved	Responsible	Involved	Responsible	Involved	Responsible
Head On	Adelaide City	0	0	1	1	0	0	1	1
	Rest of ASD	0	0	9	6	0	0	9	6
	Rest of State	0	0	1	1	0	0	1	1
	Total State	0	0	11	8	0	0	11	8
Rear End	Adelaide City	0	0	6	2	1	0	7	2
	Rest of ASD	0	0	26	12	4	1	30	13
	Rest of State	2	0	4	3	0	0	6	3
	Total State	2	0	36	17	5	1	43	18
Side Swipe	Adelaide City	0	0	16	3	6	2	22	5
	Rest of ASD	0	0	98	17	18	2	116	19
	Rest of State	0	0	10	4	1	1	11	5
	Total State	0	0	124	24	25	5	149	29
Right Angle	Adelaide City	0	0	11	4	2	2	13	6
	Rest of ASD	2	1	152	26	37	9	191	36
	Rest of State	0	0	18	7	4	2	22	9
	Total State	2	1	181	37	43	13	226	51
Hit Fixed Object	Rest of ASD	0	0	14	13	0	0	14	13
	Rest of State	0	0	1	1	0	0	1	1
	Total State	0	0	15	14	0	0	15	14
Hit Pedestrian	Adelaide City	0	0	1	0	0	0	1	0
	Rest of ASD	0	0	4	2	2	0	6	2
	Total State	0	0	5	2	2	0	7	2
Right Turn	Adelaide City	0	0	9	1	1	0	10	1
	Rest of ASD	1	0	70	6	14	0	85	6
	Total State	1	0	79	7	15	0	95	7
Roll Over	Adelaide City	0	0	4	3	0	0	4	3
	Rest of ASD	0	0	44	35	1	1	45	36
	Rest of State	0	0	10	7	1	1	11	8
	Total State	0	0	58	45	2	2	60	47

¹ Based on initial collision

NOTE: Apparent Error and Road User Responsible are subjectively determined and should be used with caution.

Table 23 Road Vehicles Involved in and Responsible for Crashes by Vehicle Type, Crash Severity, Crash Type ¹ and Region, South Australia, 2010 Cont.

		Pedal Cycles Cont.							
Crash Type	Region	Fatal		Personal Injury		Property Damage Only		Crashes of All Severities	
		Involved	Responsible	Involved	Responsible	Involved	Responsible	Involved	Responsible
Other and Unknown	Adelaide City	0	0	14	1	1	0	15	1
	Rest of ASD	0	0	37	19	5	3	42	22
	Rest of State	0	0	6	3	0	0	6	3
	Total State	0	0	57	23	6	3	63	26
		Adelaide City	0	0	62	15	11	4	73
Total, All Crash Types	Rest of ASD	3	1	454	136	81	16	538	153
	Rest of State	2	0	50	26	6	4	58	30
	Total State	5	1	566	177	98	24	669	202

¹ Based on initial collision

NOTE: Apparent Error and Road User Responsible are subjectively determined and should be used with caution.

Table 24 Non-passenger Road Users Involved in and Responsible for Crashes by Road User Type, Age (grouped years) and Sex, South Australia, 2010¹

Males													
Age Group	Drivers		Motorcyclists and Scooter Riders		Bicyclists		Pedestrians		Other Road Users		Total Non-Passenger Road Users		
	Involved	Responsible	Involved	Responsible	Involved	Responsible	Involved	Responsible	Involved	Responsible	Involved	Responsible	
	00-04	0	0	0	0	0	0	3	1	0	0	3	1
05-07	0	0	0	0	0	0	5	4	0	0	5	4	
08-12	1	1	0	0	10	4	6	4	1	0	18	9	
13-15	14	14	3	3	28	22	8	7	2	1	55	47	
16-19	2513	1797	59	34	18	6	20	14	0	0	2610	1851	
20-24	3106	1894	84	45	47	12	23	15	2	1	3262	1967	
25-29	2565	1424	111	56	47	16	23	14	4	2	2750	1512	
30-34	1996	1045	70	36	58	13	12	6	9	6	2145	1106	
35-39	1962	988	60	32	49	6	14	7	7	5	2092	1038	
40-49	3574	1621	151	83	104	31	26	13	15	10	3870	1758	
50-59	2871	1261	119	64	79	18	10	5	16	12	3095	1360	
60-69	1806	813	27	17	28	8	15	6	8	4	1884	848	
70+	1335	829	13	8	15	5	16	6	8	2	1387	850	
Unknown	1153	784	9	8	52	24	13	9	15	13	1242	838	
Total	22896	12471	706	386	535	165	194	111	87	56	24418	13189	

¹ Excludes details for crashes where responsibility not attributed to a road user, e.g. responsibility not recorded or unriden animal responsible.

NOTE Road User Responsible is subjectively determined and should be used with caution.

Table 24 Non-passenger Road Users Involved in and Responsible for Crashes by Road User Type, Age (grouped years) and Sex, South Australia, 2010¹

Females													
Age Group	Drivers		Motorcyclists and Scooter Riders		Bicyclists		Pedestrians		Other Road Users		Total Non-Passenger Road Users		
	Involved	Responsible	Involved	Responsible	Involved	Responsible	Involved	Responsible	Involved	Responsible	Involved	Responsible	
00-04	0	0	0	0	0	0	5	4	0	0	5	4	
05-07	0	0	0	0	0	0	5	4	0	0	5	4	
08-12	0	0	0	0	4	2	5	4	1	1	10	7	
13-15	2	1	0	0	1	1	10	7	0	0	13	9	
16-19	1530	977	2	1	4	1	12	9	0	0	1548	988	
20-24	2035	1084	8	3	14	1	13	6	0	0	2070	1094	
25-29	1573	806	13	10	19	4	9	6	0	0	1614	826	
30-34	1255	586	10	5	11	1	10	4	0	0	1286	596	
35-39	1412	657	6	2	20	3	10	5	1	0	1449	667	
40-49	2516	1064	14	7	23	6	19	7	1	0	2573	1084	
50-59	1880	747	10	6	21	9	16	7	0	0	1927	769	
60-69	1013	486	2	1	7	3	18	4	0	0	1040	494	
70+	704	475	0	0	0	0	25	8	2	2	731	485	
Unknown	451	294	2	1	6	5	12	7	0	0	471	307	
Total	14371	7177	67	36	130	36	169	82	5	3	14742	7334	

¹ Excludes details for crashes where responsibility not attributed to a road user, e.g. responsibility not recorded or unriden animal responsible.

NOTE Road User Responsible is subjectively determined and should be used with caution.

Table 24 Non-passenger Road Users Involved in and Responsible for Crashes by Road User Type, Age (grouped years) and Sex, South Australia, 2010 ¹

Age Group	Persons ²											
	Drivers		Motorcyclists and Scooter Riders		Bicyclists		Pedestrians		Other Road Users		Total Non-Passenger Road Users	
	Involved	Responsible	Involved	Responsible	Involved	Responsible	Involved	Responsible	Involved	Responsible	Involved	Responsible
00-04	0	0	0	0	0	0	8	5	0	0	8	5
05-07	0	0	0	0	0	0	10	8	0	0	10	8
08-12	1	1	0	0	14	6	11	8	2	1	28	16
13-15	16	15	3	3	29	23	18	14	2	1	68	56
16-19	4046	2776	61	35	22	7	32	23	0	0	4161	2841
20-24	5142	2979	92	48	61	13	36	21	2	1	5333	3062
25-29	4140	2232	124	66	66	20	32	20	4	2	4366	2340
30-34	3251	1631	80	41	69	14	22	10	9	6	3431	1702
35-39	3374	1645	66	34	69	9	24	12	8	5	3541	1705
40-49	6090	2685	165	90	127	37	45	20	16	10	6443	2842
50-59	4752	2008	129	70	100	27	26	12	16	12	5023	2129
60-69	2819	1299	29	18	35	11	33	10	8	4	2924	1342
70+	2039	1304	13	8	15	5	41	14	10	4	2118	1335
Unknown	4073	1829	33	10	62	30	26	16	18	14	4212	1899
Total	39743	20404	795	423	669	202	364	193	95	60	41666	21282

¹ Excludes details for crashes where responsibility not attributed to a road user, e.g. responsibility not recorded or unriden animal responsible.

² Includes details where sex of road user is unknown..

NOTE Road User Responsible is subjectively determined and should be used with caution.

Table 25 Non-passenger Road Users Involved in and Responsible for Crashes by Road User Type, Age and Sex, South Australia, 2010¹

Males													
Age	Drivers		Motorcyclists and Scooter Riders		Bicyclists		Pedestrians		Other Road Users		Total Non-Passenger Road Users		
	Involved	Responsible	Involved	Responsible	Involved	Responsible	Involved	Responsible	Involved	Responsible	Involved	Responsible	
2	0	0	0	0	0	0	2	1	0	0	2	1	
4	0	0	0	0	0	0	1	0	0	0	1	0	
6	0	0	0	0	0	0	2	2	0	0	2	2	
7	0	0	0	0	0	0	3	2	0	0	3	2	
8	0	0	0	0	0	0	1	1	1	0	2	1	
9	0	0	0	0	1	1	1	1	0	0	2	2	
10	0	0	0	0	4	0	3	1	0	0	7	1	
11	1	1	0	0	2	1	1	1	0	0	4	3	
12	0	0	0	0	3	2	0	0	0	0	3	2	
13	3	3	0	0	7	4	2	2	1	0	13	9	
14	4	4	1	1	9	9	4	3	0	0	18	17	
15	7	7	2	2	12	9	2	2	1	1	24	21	
16	340	256	8	5	4	2	2	2	0	0	354	265	
17	701	525	14	6	4	0	5	3	0	0	724	534	
18	756	543	17	8	3	2	6	4	0	0	782	557	
19	716	473	20	15	7	2	7	5	0	0	750	495	
20	678	445	12	9	8	1	7	5	0	0	705	460	
21	620	382	23	13	7	3	2	1	0	0	652	399	
22	630	393	16	9	18	4	4	2	0	0	668	408	
23	601	353	14	6	6	2	3	3	1	1	625	365	
24	577	321	19	8	8	2	7	4	1	0	612	335	
25	590	340	28	12	11	3	6	2	0	0	635	357	
26	518	266	25	13	13	5	7	3	0	0	563	287	
27	543	323	22	13	6	3	5	4	2	1	578	344	
28	450	229	22	11	7	3	0	0	1	0	480	243	
29	464	266	14	7	10	2	5	5	1	1	494	281	
Total 1 - 29 years	8199	5130	257	138	150	60	88	59	9	4	8703	5391	

¹ Excludes details for crashes where responsibility not attributed to a road user, e.g. responsibility not recorded or unriden animal responsible.

Table 25 Non-passenger Road Users Involved in and Responsible for Crashes by Road User Type, Age and Sex, South Australia, 2010¹ Cont.

Males cont.

Age cont.	Drivers		Motorcyclists and Scooter Riders		Bicyclists		Pedestrians		Other Road Users		Total Non-Passenger Road Users	
	Involved	Responsible	Involved	Responsible	Involved	Responsible	Involved	Responsible	Involved	Responsible	Involved	Responsible
30	424	227	17	9	11	4	3	2	1	1	456	243
31	432	230	10	3	10	2	0	0	1	1	453	236
32	416	215	14	10	9	2	1	0	0	0	440	227
33	381	189	13	6	13	2	3	1	5	4	415	202
34	343	184	16	8	15	3	5	3	2	0	381	198
35	414	202	11	6	10	2	3	3	2	1	440	214
36	390	214	8	4	12	1	6	2	2	2	418	223
37	384	196	10	6	7	0	3	1	2	1	406	204
38	395	181	16	8	13	3	1	0	0	0	425	192
39	379	195	15	8	7	0	1	1	1	1	403	205
40	400	175	13	4	7	1	2	1	1	0	423	181
41	371	195	15	7	16	6	1	0	1	1	404	209
42	372	176	18	13	18	4	3	1	2	1	413	195
43	362	179	19	9	8	2	1	0	0	0	390	190
44	351	143	14	10	6	3	5	3	3	3	379	162
45	328	137	13	4	8	4	1	0	0	0	350	145
46	372	165	15	8	6	2	3	2	3	1	399	178
47	341	153	14	6	14	3	3	3	4	3	376	168
48	356	152	13	8	8	3	2	1	1	1	380	165
49	321	146	17	14	13	3	5	2	0	0	356	165
50	307	123	18	11	9	1	2	1	2	2	338	138
51	311	133	11	5	10	2	0	0	1	0	333	140
52	319	137	23	11	6	3	2	1	2	2	352	154
53	277	126	11	6	5	0	0	0	2	1	295	133
54	278	119	12	8	12	3	0	0	1	1	303	131
55	282	118	13	5	11	1	3	3	2	2	311	129
56	297	137	11	5	8	2	1	0	2	2	319	146
57	264	121	7	5	7	3	1	0	2	2	281	131
58	266	133	5	3	5	1	1	0	1	0	278	137
59	270	114	8	5	6	2	0	0	1	0	285	121
Total 30 - 59 years	10403	4915	400	215	290	68	62	31	47	33	11202	5262

¹ Excludes details for crashes where responsibility not attributed to a road user, e.g. responsibility not recorded or unriden animal responsible.

Table 25 Non-passenger Road Users Involved in and Responsible for Crashes by Road User Type, Age and Sex, South Australia, 2010¹ Cont.

Males cont.

Age cont.	Drivers		Motorcyclists and Scooter Riders		Bicyclists		Pedestrians		Other Road Users		Total Non-Passenger Road Users	
	Involved	Responsible	Involved	Responsible	Involved	Responsible	Involved	Responsible	Involved	Responsible	Involved	Responsible
60	228	98	5	3	6	4	0	0	1	0	240	105
61	232	112	2	2	2	2	2	1	1	0	239	117
62	239	110	4	3	3	1	2	1	0	0	248	115
63	238	94	2	2	8	0	1	0	1	0	250	96
64	176	81	3	2	1	0	5	2	3	3	188	88
65	163	66	4	2	0	0	0	0	1	1	168	69
66	155	74	3	1	5	0	2	1	0	0	165	76
67	151	74	2	1	2	1	1	1	0	0	156	77
68	117	55	2	1	1	0	1	0	0	0	121	56
69	107	49	0	0	0	0	1	0	1	0	109	49
70	101	40	4	3	1	0	1	1	2	0	109	44
71	102	45	1	1	3	0	1	0	0	0	107	46
72	110	69	1	1	2	0	0	0	0	0	113	70
73	106	50	3	0	2	0	0	0	0	0	111	50
74	79	37	2	2	0	0	1	0	0	0	82	39
75	73	41	0	0	1	1	0	0	0	0	74	42
76	75	56	1	1	0	0	1	1	0	0	77	58
77	69	44	0	0	0	0	1	0	1	1	71	45
78	58	38	0	0	1	1	2	0	0	0	61	39
79	79	55	0	0	1	1	1	1	2	0	83	57
80 plus	483	354	1	0	4	2	8	3	3	1	499	360
Total >= 60 years	3141	1642	40	25	43	13	31	12	16	6	3271	1698
Unknown Age	1147	781	9	8	52	24	12	9	15	13	1235	835

¹ Excludes details for crashes where responsibility not attributed to a road user, e.g. responsibility not recorded or unriden animal responsible.

Table 25

Non-passenger Road Users Involved in and Responsible for Crashes by Road User Type, Age and Sex, South Australia, 2010¹

Females												
Age	Drivers		Motorcyclists		Bicyclists		Pedestrians		Other Road Users		Total Non-Passenger Road Users	
	Involved	Responsible	Involved	Responsible	Involved	Responsible	Involved	Responsible	Involved	Responsible	Involved	Responsible
2	0	0	0	0	0	0	2	2	0	0	2	2
3	0	0	0	0	0	0	2	1	0	0	2	1
4	0	0	0	0	0	0	1	1	0	0	1	1
5	0	0	0	0	0	0	1	1	0	0	1	1
6	0	0	0	0	0	0	4	3	0	0	4	3
8	0	0	0	0	0	0	1	1	0	0	1	1
9	0	0	0	0	1	1	2	1	0	0	3	2
10	0	0	0	0	1	0	0	0	0	0	1	0
11	0	0	0	0	1	0	1	1	1	1	3	2
12	0	0	0	0	1	1	1	1	0	0	2	2
13	0	0	0	0	0	0	2	2	0	0	2	2
14	1	0	0	0	1	1	5	3	0	0	7	4
15	1	1	0	0	0	0	3	2	0	0	4	3
16	186	129	0	0	0	0	2	1	0	0	188	130
17	416	274	0	0	3	1	4	3	0	0	423	278
18	480	311	0	0	0	0	4	3	0	0	484	314
19	448	263	2	1	1	0	2	2	0	0	453	266
20	457	260	0	0	4	1	2	1	0	0	463	262
21	427	222	3	2	2	0	1	1	0	0	433	225
22	388	204	1	1	1	0	4	1	0	0	394	206
23	395	192	3	0	6	0	2	0	0	0	406	192
24	368	206	1	0	1	0	4	3	0	0	374	209
25	306	168	5	5	2	1	1	0	0	0	314	174
26	351	181	0	0	1	0	3	3	0	0	355	184
27	323	155	2	2	7	1	1	1	0	0	333	159
28	300	151	3	2	7	2	4	2	0	0	314	157
29	293	151	3	1	2	0	0	0	0	0	298	152
Total 1 - 29 years	5140	2868	23	14	42	9	59	40	1	1	5265	2932

¹ Excludes details for crashes where responsibility not attributed to a road user, e.g. responsibility not recorded or unriden animal responsible.

Table 25 Non-passenger Road Users Involved in and Responsible for Crashes by Road User Type, Age and Sex, South Australia, 2010¹ Cont.

Females Cont.												
Age cont.	Drivers		Motorcyclists		Bicyclists		Pedestrians		Other Road Users		Total Non-Passenger Road Users	
	Involved	Responsible	Involved	Responsible	Involved	Responsible	Involved	Responsible	Involved	Responsible	Involved	Responsible
30	276	120	3	2	3	0	1	0	0	0	283	122
31	251	120	1	0	1	1	0	0	0	0	253	121
32	217	89	1	1	3	0	5	3	0	0	226	93
33	236	118	3	1	3	0	3	1	0	0	245	120
34	275	139	2	1	1	0	1	0	0	0	279	140
35	293	131	0	0	3	2	3	0	0	0	299	133
36	268	122	1	0	5	0	3	3	0	0	277	125
37	293	146	2	0	1	0	1	0	0	0	297	146
38	250	114	0	0	6	1	3	2	1	0	260	117
39	308	144	3	2	5	0	0	0	0	0	316	146
40	248	94	1	0	2	1	3	1	0	0	254	96
41	305	136	0	0	5	2	2	2	1	0	313	140
42	243	111	1	1	3	0	2	2	0	0	249	114
43	273	119	4	1	3	1	3	1	0	0	283	122
44	264	114	1	0	3	1	1	0	0	0	269	115
45	241	92	1	1	2	0	4	1	0	0	248	94
46	246	117	3	2	1	0	1	0	0	0	251	119
47	243	97	1	0	1	0	0	0	0	0	245	97
48	213	89	1	1	1	0	2	0	0	0	217	90
49	240	95	1	1	2	1	1	0	0	0	244	97
50	270	110	0	0	5	2	1	0	0	0	276	112
51	201	70	1	1	3	2	1	0	0	0	206	73
52	220	78	1	0	1	1	4	1	0	0	226	80
53	180	76	1	1	4	2	1	1	0	0	186	80
54	203	86	0	0	4	2	1	0	0	0	208	88
55	163	58	2	2	1	0	0	0	0	0	166	60
56	162	63	2	1	0	0	2	2	0	0	166	66
57	176	82	1	0	2	0	3	1	0	0	182	83
58	166	69	1	0	1	0	1	0	0	0	169	69
59	139	55	1	1	0	0	2	2	0	0	142	58
Total 30 - 59 years	7063	3054	40	20	75	19	55	23	2	0	7235	3116

¹ Excludes details for crashes where responsibility not attributed to a road user, e.g. responsibility not recorded or unriden animal responsible.

Table 25 Non-passenger Road Users Involved in and Responsible for Crashes by Road User Type, Age and Sex, South Australia, 2010¹ Cont.

Females Cont.

Age cont.	Drivers		Motorcyclists		Bicyclists		Pedestrians		Other Road Users		Total Non-Passenger Road Users	
	Involved	Responsible	Involved	Responsible	Involved	Responsible	Involved	Responsible	Involved	Responsible	Involved	Responsible
60	139	63	1	1	1	0	1	0	0	0	142	64
61	124	64	0	0	1	0	3	1	0	0	128	65
62	140	64	1	0	2	1	0	0	0	0	143	65
63	113	45	0	0	0	0	4	0	0	0	117	45
64	103	48	0	0	1	1	0	0	0	0	104	49
65	101	48	0	0	2	1	2	0	0	0	105	49
66	84	44	0	0	0	0	1	0	0	0	85	44
67	88	46	0	0	0	0	3	1	0	0	91	47
68	54	29	0	0	0	0	1	1	0	0	55	30
69	67	35	0	0	0	0	3	1	0	0	70	36
70	62	36	0	0	0	0	0	0	0	0	62	36
71	47	28	0	0	0	0	2	2	0	0	49	30
72	55	36	0	0	0	0	1	0	0	0	56	36
73	47	23	0	0	0	0	0	0	0	0	47	23
74	50	31	0	0	0	0	1	1	0	0	51	32
75	43	28	0	0	0	0	1	0	0	0	44	28
76	34	20	0	0	0	0	0	0	0	0	34	20
77	45	27	0	0	0	0	1	0	0	0	46	27
78	35	22	0	0	0	0	1	0	0	0	36	22
79	33	26	0	0	0	0	2	0	0	0	35	26
80 plus	253	198	0	0	0	0	16	5	2	2	271	205
Total >= 60 years	1717	961	2	1	7	3	43	12	2	2	1771	979
Unknown Age	446	292	2	1	6	5	12	7	0	0	466	305

¹ Excludes details for crashes where responsibility not attributed to a road user, e.g. responsibility not recorded or unriden animal responsible.

Table 25 Non-passenger Road Users Involved in and Responsible for Crashes by Road User Type, Age and Sex, South Australia, 2010¹

Age	Persons ²											
	Drivers		Motorcyclists		Bicyclists		Pedestrians		Other Road Users		Total Non-Passenger Road Users	
	Involved	Responsible	Involved	Responsible	Involved	Responsible	Involved	Responsible	Involved	Responsible	Involved	Responsible
2	0	0	0	0	0	0	4	3	0	0	4	3
3	0	0	0	0	0	0	2	1	0	0	2	1
4	0	0	0	0	0	0	2	1	0	0	2	1
5	0	0	0	0	0	0	1	1	0	0	1	1
6	0	0	0	0	0	0	6	5	0	0	6	5
7	0	0	0	0	0	0	3	2	0	0	3	2
8	0	0	0	0	0	0	2	2	1	0	3	2
9	0	0	0	0	2	2	3	2	0	0	5	4
10	0	0	0	0	5	0	3	1	0	0	8	1
11	1	1	0	0	3	1	2	2	1	1	7	5
12	0	0	0	0	4	3	1	1	0	0	5	4
13	3	3	0	0	7	4	4	4	1	0	15	11
14	5	4	1	1	10	10	9	6	0	0	25	21
15	8	8	2	2	12	9	5	4	1	1	28	24
16	526	385	8	5	4	2	4	3	0	0	542	395
17	1119	801	14	6	7	1	9	6	0	0	1149	814
18	1237	854	17	8	3	2	10	7	0	0	1267	871
19	1164	736	22	16	8	2	9	7	0	0	1203	761
20	1136	706	12	9	12	2	9	6	0	0	1169	723
21	1047	604	26	15	9	3	3	2	0	0	1085	624
22	1018	597	17	10	19	4	8	3	0	0	1062	614
23	996	545	17	6	12	2	5	3	1	1	1031	557
24	945	527	20	8	9	2	11	7	1	0	986	544
25	896	508	33	17	13	4	7	2	0	0	949	531
26	869	447	25	13	14	5	10	6	0	0	918	471
27	866	478	24	15	13	4	6	5	2	1	911	503
28	751	381	25	13	14	5	4	2	1	0	795	401
29	758	418	17	8	12	2	5	5	1	1	793	434
Total 1 - 29 years	13345	8003	280	152	192	69	147	99	10	5	13974	8328

¹ Excludes details for crashes where responsibility not attributed to a road user, e.g. responsibility not recorded or unriden animal responsible.

² Includes details where sex of road user is unknown..

Table 25 Non-passenger Road Users Involved in and Responsible for Crashes by Road User Type, Age and Sex, South Australia, 2010¹ Cont.

Persons² Cont.

Age cont.	Drivers		Motorcyclists		Bicyclists		Pedestrians		Other Road Users		Total Non-Passenger Road Users	
	Involved	Responsible	Involved	Responsible	Involved	Responsible	Involved	Responsible	Involved	Responsible	Involved	Responsible
30	700	347	20	11	14	4	4	2	1	1	739	365
31	683	350	11	3	11	3	0	0	1	1	706	357
32	633	304	15	11	12	2	6	3	0	0	666	320
33	617	307	16	7	16	2	6	2	5	4	660	322
34	618	323	18	9	16	3	6	3	2	0	660	338
35	707	333	11	6	13	4	6	3	2	1	739	347
36	658	336	9	4	17	1	9	5	2	2	695	348
37	677	342	12	6	8	0	4	1	2	1	703	350
38	645	295	16	8	19	4	4	2	1	0	685	309
39	687	339	18	10	12	0	1	1	1	1	719	351
40	648	269	14	4	9	2	5	2	1	0	677	277
41	676	331	15	7	21	8	3	2	2	1	717	349
42	615	287	19	14	21	4	5	3	2	1	662	309
43	635	298	23	10	11	3	4	1	0	0	673	312
44	615	257	15	10	9	4	6	3	3	3	648	277
45	569	229	14	5	10	4	5	1	0	0	598	239
46	618	282	18	10	7	2	4	2	3	1	650	297
47	584	250	15	6	15	3	3	3	4	3	621	265
48	569	241	14	9	9	3	4	1	1	1	597	255
49	561	241	18	15	15	4	6	2	0	0	600	262
50	577	233	18	11	14	3	3	1	2	2	614	250
51	512	203	12	6	13	4	1	0	1	0	539	213
52	539	215	24	11	7	4	6	2	2	2	578	234
53	457	202	12	7	9	2	1	1	2	1	481	213
54	482	205	12	8	16	5	1	0	1	1	512	219
55	445	176	15	7	12	1	3	3	2	2	477	189
56	459	200	13	6	8	2	3	2	2	2	485	212
57	440	203	8	5	9	3	4	1	2	2	463	214
58	432	202	6	3	6	1	2	0	1	0	447	206
59	409	169	9	6	6	2	2	2	1	0	427	179
Total 30 - 59 years	17467	7969	440	235	365	87	117	54	49	33	18438	8378

¹ Excludes details for crashes where responsibility not attributed to a road user, e.g. responsibility not recorded or unriden animal responsible.

² Includes details where sex of road user is unknown..

Table 25 Non-passenger Road Users Involved in and Responsible for Crashes by Road User Type, Age and Sex, South Australia, 2010¹ Cont.

Persons² Cont.												
Age cont.	Drivers		Motorcyclists		Bicyclists		Pedestrians		Other Road Users		Total Non-Passenger Road Users	
	Involved	Responsible	Involved	Responsible	Involved	Responsible	Involved	Responsible	Involved	Responsible	Involved	Responsible
60	367	161	6	4	7	4	1	0	1	0	382	169
61	356	176	2	2	3	2	5	2	1	0	367	182
62	379	174	5	3	5	2	2	1	0	0	391	180
63	351	139	2	2	8	0	5	0	1	0	367	141
64	279	129	3	2	2	1	5	2	3	3	292	137
65	264	114	4	2	2	1	2	0	1	1	273	118
66	239	118	3	1	5	0	3	1	0	0	250	120
67	239	120	2	1	2	1	4	2	0	0	247	124
68	171	84	2	1	1	0	2	1	0	0	176	86
69	174	84	0	0	0	0	4	1	1	0	179	85
70	163	76	4	3	1	0	1	1	2	0	171	80
71	149	73	1	1	3	0	3	2	0	0	156	76
72	165	105	1	1	2	0	1	0	0	0	169	106
73	153	73	3	0	2	0	0	0	0	0	158	73
74	129	68	2	2	0	0	2	1	0	0	133	71
75	116	69	0	0	1	1	1	0	0	0	118	70
76	109	76	1	1	0	0	1	1	0	0	111	78
77	114	71	0	0	0	0	2	0	1	1	117	72
78	93	60	0	0	1	1	3	0	0	0	97	61
79	112	81	0	0	1	1	3	1	2	0	118	83
80 plus	736	552	1	0	4	2	24	8	5	3	770	565
Total >= 60 years	4858	2603	42	26	50	16	74	24	18	8	5042	2677
Unknown Age	4051	1815	32	10	62	30	25	16	18	14	4188	1885

¹ Excludes details for crashes where responsibility not attributed to a road user, e.g. responsibility not recorded or unriden animal responsible.

² Includes details where sex of road user is unknown.

Table 26 Drivers and Motorcyclists Involved in and Responsible for Crashes by Licence Type and Crash Severity, South Australia, 2010¹

Licence Type	Fatal		Personal Injury		Property Damage Only		Crashes of all Severities	
	Involved	Responsible	Involved	Responsible	Involved	Responsible	Involved	Responsible
Learner's Permit	3	1	96	69	220	149	319	219
Probationary Licence	2	2	75	44	166	102	243	148
Full Licence	98	52	8177	3932	19939	9502	28214	13486
Unlicensed	11	7	202	151	328	242	541	400
Conditional Licence	0	0	11	7	11	7	22	14
Provisional 1 Licence	17	12	1238	817	3270	2286	4525	3115
Provisional 2 Licence	6	4	318	180	824	511	1148	695
Disqualified Licence	3	3	32	27	41	36	76	66
Unknown	17	6	1075	609	4434	2123	5526	2738
Total	157	87	11224	5836	29233	14958	40614	20881

Table 27 Drivers and Motorcyclists Responsible for Crashes by Licence Type, Age Group and Crash Severity, South Australia, 2010¹

Crash Severity	Age Group	Learner's Permit	Probationary Licence	Full Licence	Un-licensed	Con- ditional	P1 Licence	P2 Licence	Dis- Qualified	Un- known	Total
Fatal	16-19	0	0	0	0	0	8	4	0	1	13
	20-24	0	0	3	1	0	2	0	0	0	6
	25-29	0	0	7	1	0	0	0	0	1	9
	30-34	0	0	4	1	0	1	0	1	1	8
	35-39	0	0	4	1	0	0	0	1	0	6
	40-49	0	2	10	2	0	1	0	1	1	17
	50-59	1	0	12	1	0	0	0	0	0	14
	60-69	0	0	6	0	0	0	0	0	0	6
	70+	0	0	6	0	0	0	0	0	0	6
	Unknown	0	0	0	0	0	0	0	0	2	2
Total Fatal		1	2	52	7	0	12	4	3	6	87
Personal Injury	00-04	0	0	0	0	0	0	0	0	1	1
	13-15	0	0	0	8	0	0	0	0	0	8
	16-19	33	0	54	8	0	507	113	2	25	742
	20-24	17	8	456	37	1	210	46	3	55	833
	25-29	8	7	539	27	3	52	9	7	47	699
	30-34	3	8	396	30	0	13	5	6	48	509
	35-39	4	2	389	11	0	12	5	3	31	457
	40-49	3	12	749	13	2	14	2	2	32	829
	50-59	1	3	610	5	1	7	0	3	29	659
	60-69	0	4	345	4	0	2	0	0	17	372
	70+	0	0	394	7	0	0	0	1	9	411
Unknown	0	0	0	1	0	0	0	0	315	316	
Total Personal Injury		69	44	3932	151	7	817	180	27	609	5836
Property Damage Only	08-12	0	0	0	1	0	0	0	0	0	1
	13-15	0	0	0	10	0	0	0	0	0	10
	16-19	57	3	129	17	1	1466	326	3	54	2056
	20-24	38	8	1228	58	2	570	149	7	129	2189
	25-29	30	19	1214	47	2	130	20	6	124	1592
	30-34	7	15	977	32	0	44	8	5	73	1161
	35-39	7	17	1068	30	1	30	5	3	59	1220
	40-49	8	26	1777	31	1	33	1	4	58	1939
	50-59	1	10	1339	9	0	8	1	6	43	1417
	60-69	1	4	898	1	0	3	1	2	33	943
	70+	0	0	870	4	0	1	0	0	20	895
Unknown	0	0	2	2	0	1	0	0	1530	1535	
Total Property Damage Only		149	102	9502	242	7	2286	511	36	2123	14958
Total All Severities		219	148	13486	400	14	3115	695	66	2738	20881

¹ Excludes details for crashes where responsibility not attributed to a road user, e.g. responsibility not recorded or unriden animal responsible.

Table 28 Casualties by Road User Type, Age (Grouped Years) and Sex, South Australia, 2010

Males																
Age Group	Drivers		Passengers		Motorcyclists and Scooter Riders		Pillions		Bicyclists ¹		Pedestrians		Other Road Users		Total Road Users	
	Killed	Injured	Killed	Injured	Killed	Injured	Killed	Injured	Killed	Injured	Killed	Injured	Killed	Injured	Killed	Injured
00-04	0	0	0	34	0	0	0	0	0	0	0	3	0	0	0	37
05-07	0	0	0	32	0	0	0	0	0	0	0	5	0	0	0	37
08-12	0	0	1	57	0	0	0	2	0	9	0	5	0	1	1	74
13-15	0	2	0	40	0	2	0	2	0	23	1	7	0	2	1	78
16-19	4	245	6	97	0	40	0	0	0	13	2	18	0	1	12	414
20-24	1	252	3	89	3	47	0	1	1	37	0	21	0	1	8	448
25-29	3	265	0	45	1	72	0	3	0	41	0	23	0	2	4	451
30-34	4	206	2	26	0	51	0	0	0	39	1	11	0	2	7	335
35-39	3	193	1	18	0	42	0	0	0	40	1	13	0	1	5	307
40-49	8	342	0	45	4	106	0	1	2	92	1	24	0	2	15	612
50-59	6	280	1	35	5	86	0	0	1	69	0	10	0	0	13	480
60-69	3	152	0	23	2	22	0	0	0	25	0	15	0	6	5	243
70+	1	201	2	22	1	12	0	0	1	13	2	14	0	7	7	269
Unknown	0	12	0	91	0	0	0	0	0	22	0	10	0	1	0	136
Total	33	2150	16	654	16	480	0	9	5	423	8	179	0	26	78	3921

¹ Includes bicycle passengers.

Table 28 Casualties by Road User Type, Age (Grouped Years) and Sex, South Australia, 2010 Cont.

Females																
Age Group	Drivers		Passengers		Motorcyclists and Scooter Riders		Pillions		Bicyclists ¹		Pedestrians		Other Road Users		Total Road Users	
	Killed	Injured	Killed	Injured	Killed	Injured	Killed	Injured	Killed	Injured	Killed	Injured	Killed	Injured	Killed	Injured
00-04	0	0	0	22	0	0	0	0	0	0	0	5	0	0	0	27
05-07	0	0	1	39	0	0	0	0	0	0	0	5	0	0	1	44
08-12	0	0	2	67	0	0	0	0	0	4	0	5	0	1	2	77
13-15	0	2	0	57	0	0	0	2	0	1	0	10	0	0	0	72
16-19	5	276	0	139	0	2	0	1	0	4	2	10	0	0	7	432
20-24	4	365	0	128	0	5	0	4	0	14	0	13	0	0	4	529
25-29	0	309	0	62	0	10	0	1	0	19	1	8	0	0	1	409
30-34	0	271	0	59	0	10	0	0	0	11	1	9	0	0	1	360
35-39	2	230	0	39	0	6	0	0	0	19	1	8	0	0	3	302
40-49	6	428	0	68	0	11	0	4	0	21	1	18	0	1	7	551
50-59	3	373	0	95	0	7	0	2	0	21	1	15	0	0	4	513
60-69	2	159	1	49	0	1	0	1	0	7	0	18	0	0	3	235
70+	2	122	3	86	0	0	0	0	0	0	2	22	0	2	7	232
Unknown	0	11	0	206	0	2	0	3	0	4	0	11	0	0	0	237
Total	24	2546	7	1116	0	54	0	18	0	125	9	157	0	4	40	4020

¹ Includes bicycle passengers.

Table 28 Casualties by Road User Type, Age (Grouped Years) and Sex, South Australia, 2010 Cont.

Persons¹

Age Group	Drivers		Passengers		Motorcyclists and Scooter Riders		Pillions		Bicyclists ²		Pedestrians		Other Road Users		Total Road Users	
	Killed	Injured	Killed	Injured	Killed	Injured	Killed	Injured	Killed	Injured	Killed	Injured	Killed	Injured	Killed	Injured
	00-04	0	0	0	56	0	0	0	0	0	0	0	8	0	0	0
05-07	0	0	1	71	0	0	0	0	0	0	0	10	0	0	1	81
08-12	0	0	3	124	0	0	0	2	0	13	0	10	0	2	3	151
13-15	0	4	0	97	0	2	0	4	0	24	1	17	0	2	1	150
16-19	9	521	6	237	0	42	0	1	0	17	4	28	0	1	19	847
20-24	5	617	3	217	3	52	0	5	1	51	0	34	0	1	12	977
25-29	3	574	0	107	1	82	0	4	0	60	1	31	0	2	5	860
30-34	4	477	2	85	0	61	0	0	0	50	2	20	0	2	8	695
35-39	5	423	1	57	0	48	0	0	0	59	2	21	0	1	8	609
40-49	14	770	0	113	4	117	0	5	2	113	2	42	0	3	22	1163
50-59	9	653	1	130	5	93	0	2	1	90	1	25	0	0	17	993
60-69	5	311	1	72	2	23	0	1	0	32	0	33	0	6	8	478
70+	3	323	5	108	1	12	0	0	1	13	4	36	0	9	14	501
Unknown	0	23	0	309	0	2	0	3	0	27	0	21	0	1	0	386
Total	57	4696	23	1783	16	534	0	27	5	549	17	336	0	30	118	7955

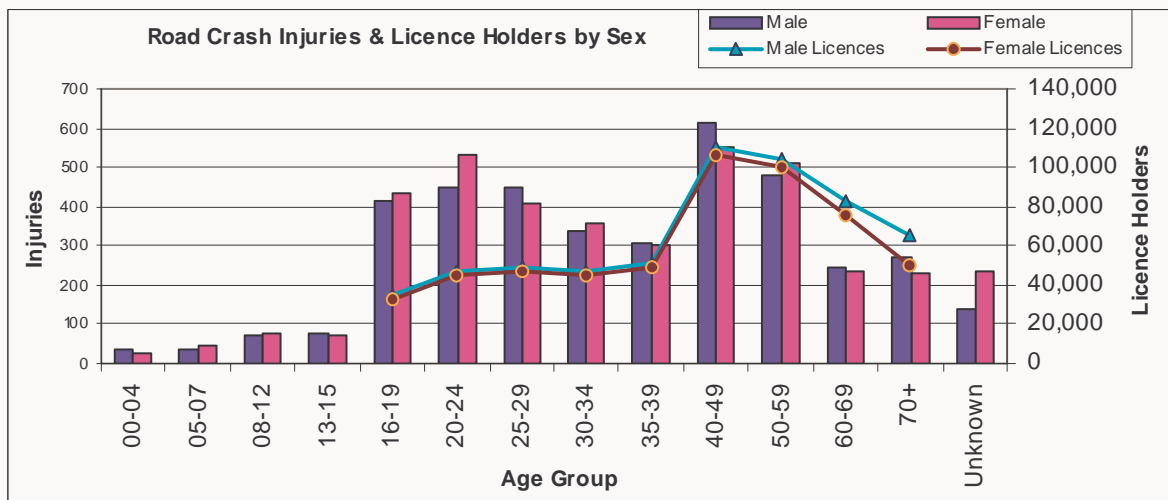
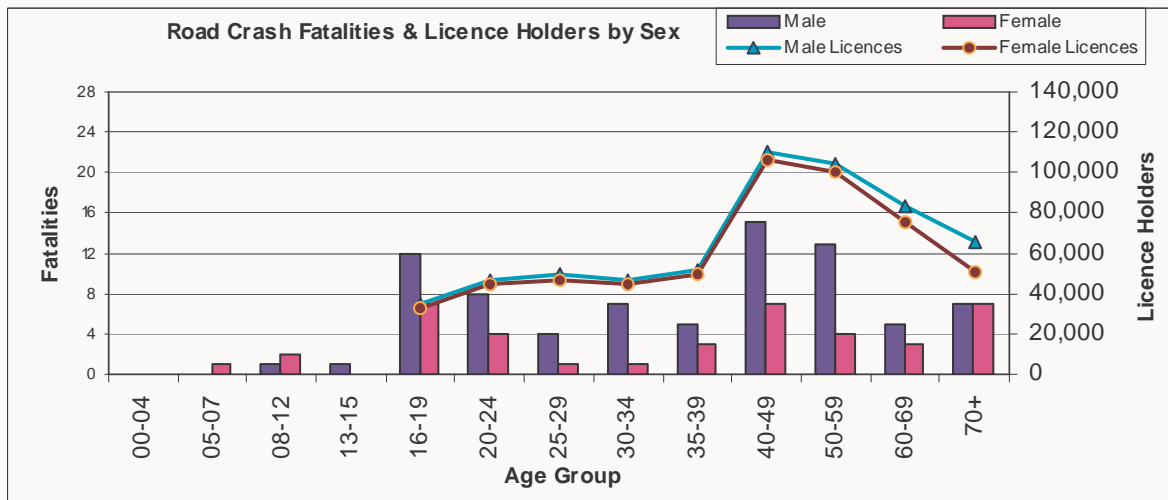

¹ Includes details where gender of road user is not recorded. Hence Males + Females + Unknown Gender = Total Persons.

² Includes bicycle passengers.

Table 29 Casualties by Road User Type, Age (Single Years) and Sex, South Australia, 2010

Males																
Age	Drivers		Passengers		Motorcyclists and Scooter Riders		Pillions		Bicyclists ¹		Pedestrians		Other Road Users		Total Road Users	
	Killed	Injured	Killed	Injured	Killed	Injured	Killed	Injured	Killed	Injured	Killed	Injured	Killed	Injured	Killed	Injured
Under 2	0	0	0	12	0	0	0	0	0	0	0	0	0	0	0	12
2	0	0	0	8	0	0	0	0	0	0	0	2	0	0	0	10
3	0	0	0	7	0	0	0	0	0	0	0	0	0	0	0	7
4	0	0	0	7	0	0	0	0	0	0	0	1	0	0	0	8
5	0	0	0	8	0	0	0	0	0	0	0	0	0	0	0	8
6	0	0	0	12	0	0	0	0	0	0	0	2	0	0	0	14
7	0	0	0	12	0	0	0	0	0	0	0	3	0	0	0	15
8	0	0	0	8	0	0	0	0	0	0	0	1	0	1	0	10
9	0	0	1	13	0	0	0	0	0	1	0	1	0	0	1	15
10	0	0	0	15	0	0	0	2	0	4	0	2	0	0	0	23
11	0	0	0	10	0	0	0	0	0	2	0	1	0	0	0	13
12	0	0	0	11	0	0	0	0	0	2	0	0	0	0	0	13
13	0	1	0	7	0	0	0	1	0	7	1	1	0	1	1	18
14	0	0	0	14	0	1	0	1	0	7	0	4	0	0	0	27
15	0	1	0	19	0	1	0	0	0	9	0	2	0	1	0	33
16	0	20	1	24	0	6	0	0	0	2	0	2	0	0	1	54
17	2	78	1	30	0	7	0	0	0	3	0	5	0	0	3	123
18	1	82	3	21	0	12	0	0	0	2	2	4	0	1	6	122
19	1	65	1	22	0	15	0	0	0	6	0	7	0	0	2	115
20	0	58	3	21	0	8	0	0	0	6	0	7	0	0	3	100
21	0	43	0	21	2	13	0	1	0	4	0	2	0	0	2	84
22	1	53	0	18	1	8	0	0	0	16	0	3	0	0	2	98
23	0	52	0	17	0	6	0	0	0	5	0	3	0	1	0	84
24	0	46	0	12	0	12	0	0	1	6	0	6	0	0	1	82
25	1	47	0	10	1	19	0	0	0	9	0	6	0	1	2	92
26	0	50	0	14	0	17	0	0	0	13	0	7	0	0	0	101
27	0	59	0	7	0	12	0	1	0	5	0	5	0	0	0	89
28	0	57	0	11	0	16	0	0	0	6	0	0	0	0	0	90
29	2	52	0	3	0	8	0	2	0	8	0	5	0	1	2	79
30	2	46	1	5	0	10	0	0	0	6	1	2	0	1	4	70
Total 1 - 30 years	10	810	11	399	4	171	0	8	1	129	4	84	0	8	30	1609

¹ Includes bicycle passengers.

Table 29 Casualties by Road User Type, Age (Single Years) and Sex, South Australia, 2010 Cont.

Males Cont.																
Age cont.	Drivers		Passengers		Motorcyclists and Scooter Riders		Pillions		Bicyclists¹		Pedestrians		Other Road Users		Total Road Users	
	Killed	Injured	Killed	Injured	Killed	Injured	Killed	Injured	Killed	Injured	Killed	Injured	Killed	Injured	Killed	Injured
31	1	38	0	5	0	9	0	0	0	7	0	0	0	0	1	59
32	0	48	1	4	0	11	0	0	0	5	0	1	0	0	1	69
33	0	42	0	8	0	10	0	0	0	9	0	3	0	1	0	73
34	1	32	0	4	0	11	0	0	0	12	0	5	0	0	1	64
35	1	37	0	3	0	8	0	0	0	7	1	2	0	0	2	57
36	0	39	0	3	0	7	0	0	0	10	0	6	0	0	0	65
37	1	41	0	4	0	5	0	0	0	7	0	3	0	1	1	61
38	1	32	0	6	0	12	0	0	0	10	0	1	0	0	1	61
39	0	44	1	2	0	10	0	0	0	6	0	1	0	0	1	63
40	4	38	0	5	0	10	0	0	0	6	0	2	0	0	4	61
41	0	46	0	3	0	12	0	0	1	14	0	1	0	1	1	77
42	0	35	0	6	0	11	0	0	0	17	1	2	0	0	1	71
43	1	37	0	6	2	8	0	0	0	8	0	1	0	0	3	60
44	1	26	0	4	0	8	0	0	0	5	0	4	0	1	1	48
45	0	27	0	4	0	12	0	0	0	8	0	1	0	0	0	52
46	0	32	0	4	2	8	0	0	0	5	0	3	0	0	2	52
47	1	35	0	4	0	11	0	0	1	12	0	3	0	0	2	65
48	0	27	0	4	0	11	0	0	0	6	0	2	0	0	0	50
49	1	39	0	5	0	15	0	1	0	11	0	5	0	0	1	76
50	1	35	0	1	1	14	0	0	0	4	0	2	0	0	2	56
51	0	31	0	3	0	8	0	0	0	9	0	0	0	0	0	51
52	1	35	1	5	0	17	0	0	0	6	0	2	0	0	2	65
53	1	26	0	5	2	5	0	0	0	5	0	0	0	0	3	41
54	0	31	0	5	1	9	0	0	0	11	0	0	0	0	1	56
55	1	24	0	7	1	12	0	0	0	11	0	3	0	0	2	57
56	2	30	0	3	0	6	0	0	1	6	0	1	0	0	3	46
57	0	23	0	1	0	4	0	0	0	7	0	1	0	0	0	36
58	0	21	0	2	0	4	0	0	0	4	0	1	0	0	0	32
59	0	24	0	3	0	7	0	0	0	6	0	0	0	0	0	40
60	0	20	0	2	0	5	0	0	0	6	0	0	0	1	0	34
Total 31 - 60 years	19	995	3	121	9	280	0	1	3	240	2	56	0	5	36	1698

¹ Includes bicycle passengers.

Table 29 Casualties by Road User Type, Age (Single Years) and Sex, South Australia, 2010 Cont.

Males Cont.

Age cont.	Drivers		Passengers		Motorcyclists and Scooter Riders		Pillions		Bicyclists ¹		Pedestrians		Other Road Users		Total Road Users	
	Killed	Injured	Killed	Injured	Killed	Injured	Killed	Injured	Killed	Injured	Killed	Injured	Killed	Injured	Killed	Injured
	61	1	20	0	1	0	2	0	0	0	2	0	2	0	1	1
62	0	17	0	0	0	4	0	0	0	3	0	2	0	0	0	26
63	0	22	0	1	0	2	0	0	0	7	0	1	0	0	0	33
64	0	13	0	3	1	2	0	0	0	0	0	5	0	2	1	25
65	1	14	0	4	0	3	0	0	0	0	0	0	0	0	1	21
66	0	16	0	3	0	1	0	0	0	4	0	2	0	0	0	26
67	0	8	0	3	0	2	0	0	0	2	0	1	0	0	0	16
68	0	14	0	5	1	1	0	0	0	1	0	1	0	0	1	22
69	1	8	0	1	0	0	0	0	0	0	0	1	0	2	1	12
70	0	16	0	2	1	3	0	0	0	1	1	0	0	2	2	24
71	0	10	0	1	0	1	0	0	0	3	0	1	0	0	0	16
72	0	10	0	1	0	1	0	0	0	2	0	0	0	0	0	14
73	0	8	0	0	0	3	0	0	1	0	0	0	0	0	1	11
74	0	11	0	4	0	2	0	0	0	0	0	1	0	0	0	18
75	0	11	0	3	0	0	0	0	0	1	0	0	0	0	0	15
76	0	15	1	2	0	1	0	0	0	0	0	1	0	0	1	19
77	0	8	0	0	0	0	0	0	0	0	0	1	0	1	0	10
78	0	10	0	1	0	0	0	0	0	1	1	1	0	0	1	13
79	0	15	0	0	0	0	0	0	0	1	0	1	0	2	0	19
80 plus	1	87	1	8	0	1	0	0	0	4	0	8	0	2	2	110
Total > 60 years	4	333	2	43	3	29	0	0	1	32	2	29	0	12	12	478
Unknown Age	0	12	0	91	0	0	0	0	0	22	0	10	0	1	0	136

¹ Includes bicycle passengers.

Table 29 Casualties by Road User Type, Age (Single Years) and Sex, South Australia, 2010

Females																
Age	Drivers		Passengers		Motorcyclists and Scooter Riders		Pillions		Bicyclists ¹		Pedestrians		Other Road Users		Total Road Users	
	Killed	Injured	Killed	Injured	Killed	Injured	Killed	Injured	Killed	Injured	Killed	Injured	Killed	Injured	Killed	Injured
Under 2	0	0	0	5	0	0	0	0	0	0	0	0	0	0	0	5
2	0	0	0	5	0	0	0	0	0	0	0	2	0	0	0	7
3	0	0	0	5	0	0	0	0	0	0	0	2	0	0	0	7
4	0	0	0	7	0	0	0	0	0	0	0	1	0	0	0	8
5	0	0	0	12	0	0	0	0	0	0	0	1	0	0	0	13
6	0	0	0	11	0	0	0	0	0	0	0	4	0	0	0	15
7	0	0	1	16	0	0	0	0	0	0	0	0	0	0	1	16
8	0	0	0	18	0	0	0	0	0	0	0	1	0	0	0	19
9	0	0	0	11	0	0	0	0	0	1	0	2	0	0	0	14
10	0	0	2	6	0	0	0	0	0	1	0	0	0	0	2	7
11	0	0	0	16	0	0	0	0	0	1	0	1	0	1	0	19
12	0	0	0	16	0	0	0	0	0	1	0	1	0	0	0	18
13	0	0	0	18	0	0	0	0	0	0	0	2	0	0	0	20
14	0	1	0	12	0	0	0	0	0	1	0	5	0	0	0	19
15	0	1	0	27	0	0	0	2	0	0	0	3	0	0	0	33
16	0	30	0	40	0	0	0	1	0	0	0	2	0	0	0	73
17	1	67	0	40	0	0	0	0	0	3	1	3	0	0	2	113
18	3	94	0	34	0	0	0	0	0	0	1	3	0	0	4	131
19	1	85	0	25	0	2	0	0	0	1	0	2	0	0	1	115
20	3	79	0	37	0	0	0	2	0	4	0	2	0	0	3	124
21	1	75	0	25	0	3	0	0	0	2	0	1	0	0	1	106
22	0	70	0	27	0	0	0	2	0	1	0	4	0	0	0	104
23	0	75	0	13	0	2	0	0	0	6	0	2	0	0	0	98
24	0	66	0	26	0	0	0	0	0	1	0	4	0	0	0	97
25	0	68	0	16	0	3	0	0	0	2	0	1	0	0	0	90
26	0	65	0	15	0	0	0	1	0	1	1	2	0	0	1	84
27	0	56	0	12	0	1	0	0	0	7	0	1	0	0	0	77
28	0	62	0	9	0	3	0	0	0	7	0	4	0	0	0	85
29	0	58	0	10	0	3	0	0	0	2	0	0	0	0	0	73
30	0	64	0	11	0	3	0	0	0	3	1	0	0	0	1	81
Total 1 - 30 years	9	1016	3	525	0	20	0	8	0	45	4	56	0	1	16	1671

¹ Includes bicycle passengers.

Table 29 Casualties by Road User Type, Age (Single Years) and Sex, South Australia, 2010 Cont.

Females Cont.

Age cont.	Drivers		Passengers		Motorcyclists and Scooter Riders		Pillions		Bicyclists ¹		Pedestrians		Other Road Users		Total Road Users	
	Killed	Injured	Killed	Injured	Killed	Injured	Killed	Injured	Killed	Injured	Killed	Injured	Killed	Injured	Killed	Injured
	31	0	56	0	12	0	1	0	0	0	1	0	0	0	0	0
32	0	47	0	12	0	1	0	0	0	3	0	5	0	0	0	68
33	0	54	0	16	0	3	0	0	0	3	0	3	0	0	0	79
34	0	50	0	8	0	2	0	0	0	1	0	1	0	0	0	62
35	2	49	0	9	0	0	0	0	0	3	0	3	0	0	2	64
36	0	39	0	9	0	1	0	0	0	5	1	2	0	0	1	56
37	0	50	0	3	0	2	0	0	0	1	0	0	0	0	0	56
38	0	48	0	9	0	0	0	0	0	6	0	3	0	0	0	66
39	0	44	0	9	0	3	0	0	0	4	0	0	0	0	0	60
40	2	43	0	9	0	1	0	0	0	1	1	2	0	0	3	56
41	1	45	0	7	0	0	0	0	0	5	0	2	0	1	1	60
42	0	41	0	10	0	1	0	0	0	3	0	2	0	0	0	57
43	1	46	0	8	0	2	0	0	0	3	0	3	0	0	1	62
44	0	54	0	4	0	1	0	0	0	3	0	1	0	0	0	63
45	0	47	0	4	0	1	0	1	0	1	0	4	0	0	0	58
46	0	32	0	3	0	2	0	2	0	1	0	1	0	0	0	41
47	0	43	0	6	0	1	0	0	0	1	0	0	0	0	0	51
48	1	40	0	8	0	1	0	1	0	1	0	2	0	0	1	53
49	1	37	0	9	0	1	0	0	0	2	0	1	0	0	1	50
50	2	47	0	7	0	0	0	0	0	5	0	1	0	0	2	60
51	0	51	0	12	0	1	0	0	0	3	0	1	0	0	0	68
52	0	45	0	12	0	0	0	1	0	1	0	4	0	0	0	63
53	0	31	0	10	0	1	0	0	0	4	0	1	0	0	0	47
54	1	39	0	16	0	0	0	0	0	4	0	1	0	0	1	60
55	0	32	0	9	0	2	0	1	0	1	0	0	0	0	0	45
56	0	31	0	7	0	0	0	0	0	0	1	1	0	0	1	39
57	0	26	0	5	0	1	0	0	0	2	0	3	0	0	0	37
58	0	40	0	11	0	1	0	0	0	1	0	1	0	0	0	54
59	0	31	0	6	0	1	0	0	0	0	0	2	0	0	0	40
60	0	25	0	8	0	1	0	1	0	1	0	1	0	0	0	37
Total 31 - 60 years	11	1263	0	258	0	32	0	7	0	70	3	51	0	1	14	1682

¹ Includes bicycle passengers.

Table 29 Casualties by Road User Type, Age (Single Years) and Sex, South Australia, 2010 Cont.

Females Cont.																
Age cont.	Drivers		Passengers		Motorcyclists and Scooter Riders		Pillions		Bicyclists¹		Pedestrians		Other Road Users		Total Road Users	
	Killed	Injured	Killed	Injured	Killed	Injured	Killed	Injured	Killed	Injured	Killed	Injured	Killed	Injured	Killed	Injured
61	0	20	0	4	0	0	0	0	0	1	0	3	0	0	0	28
62	1	23	0	8	0	0	0	0	0	2	0	0	0	0	1	33
63	0	19	0	6	0	0	0	0	0	0	0	4	0	0	0	29
64	1	18	0	4	0	0	0	0	0	1	0	0	0	0	1	23
65	0	16	1	6	0	0	0	0	0	2	0	2	0	0	1	26
66	0	12	0	5	0	0	0	0	0	0	0	1	0	0	0	18
67	0	11	0	2	0	0	0	0	0	0	0	3	0	0	0	16
68	0	8	0	1	0	0	0	0	0	0	0	1	0	0	0	10
69	0	7	0	5	0	0	0	0	0	0	0	3	0	0	0	15
70	1	7	0	6	0	0	0	0	0	0	0	0	0	0	1	13
71	0	10	0	4	0	0	0	0	0	0	0	2	0	0	0	16
72	0	6	0	6	0	0	0	0	0	0	0	1	0	0	0	13
73	0	5	0	8	0	0	0	0	0	0	0	0	0	0	0	13
74	0	10	0	2	0	0	0	0	0	0	1	0	0	0	1	12
75	0	9	0	4	0	0	0	0	0	0	0	0	0	0	0	13
76	0	2	0	6	0	0	0	0	0	0	0	0	0	0	0	8
77	0	9	0	6	0	0	0	0	0	0	0	1	0	0	0	16
78	0	7	0	2	0	0	0	0	0	0	0	1	0	0	0	10
79	0	12	0	7	0	0	0	0	0	0	0	2	0	0	0	21
80 plus	1	45	3	35	0	0	0	0	0	0	1	15	0	2	5	97
Total > 60 years	4	256	4	127	0	0	0	0	0	6	2	39	0	2	10	430
Unknown Age	0	11	0	206	0	2	0	3	0	4	0	11	0	0	0	237

¹ Includes bicycle passengers.

Table 29 Casualties by Road User Type, Age (Single Years) and Sex, South Australia, 2010

Persons ¹																
Age	Drivers		Passengers		Motorcyclists and Scooter Riders		Pillions		Bicyclists ²		Pedestrians		Other Road Users		Total Road Users	
	Killed	Injured	Killed	Injured	Killed	Injured	Killed	Injured	Killed	Injured	Killed	Injured	Killed	Injured	Killed	Injured
Under 2	0	0	0	17	0	0	0	0	0	0	0	0	0	0	0	17
2	0	0	0	13	0	0	0	0	0	0	0	4	0	0	0	17
3	0	0	0	12	0	0	0	0	0	0	0	2	0	0	0	14
4	0	0	0	14	0	0	0	0	0	0	0	2	0	0	0	16
5	0	0	0	20	0	0	0	0	0	0	0	1	0	0	0	21
6	0	0	0	23	0	0	0	0	0	0	0	6	0	0	0	29
7	0	0	1	28	0	0	0	0	0	0	0	3	0	0	1	31
8	0	0	0	26	0	0	0	0	0	0	0	2	0	1	0	29
9	0	0	1	24	0	0	0	0	0	2	0	3	0	0	1	29
10	0	0	2	21	0	0	0	2	0	5	0	2	0	0	2	30
11	0	0	0	26	0	0	0	0	0	3	0	2	0	1	0	32
12	0	0	0	27	0	0	0	0	0	3	0	1	0	0	0	31
13	0	1	0	25	0	0	0	1	0	7	1	3	0	1	1	38
14	0	1	0	26	0	1	0	1	0	8	0	9	0	0	0	46
15	0	2	0	46	0	1	0	2	0	9	0	5	0	1	0	66
16	0	50	1	64	0	6	0	1	0	2	0	4	0	0	1	127
17	3	145	1	70	0	7	0	0	0	6	1	8	0	0	5	236
18	4	176	3	56	0	12	0	0	0	2	3	7	0	1	10	254
19	2	150	1	47	0	17	0	0	0	7	0	9	0	0	3	230
20	3	137	3	58	0	8	0	2	0	10	0	9	0	0	6	224
21	1	118	0	46	2	16	0	1	0	6	0	3	0	0	3	190
22	1	123	0	45	1	8	0	2	0	17	0	7	0	0	2	202
23	0	127	0	30	0	8	0	0	0	11	0	5	0	1	0	182
24	0	112	0	38	0	12	0	0	1	7	0	10	0	0	1	179
25	1	115	0	26	1	22	0	0	0	11	0	7	0	1	2	182
26	0	115	0	29	0	17	0	1	0	14	1	9	0	0	1	185
27	0	115	0	19	0	13	0	1	0	12	0	6	0	0	0	166
28	0	119	0	20	0	19	0	0	0	13	0	4	0	0	0	175
29	2	110	0	13	0	11	0	2	0	10	0	5	0	1	2	152
30	2	110	1	16	0	13	0	0	0	9	2	2	0	1	5	151
Total 1 - 30 years	19	1826	14	925	4	191	0	16	1	174	8	140	0	9	46	3281

¹ Includes details where sex of road user is unknown.

² Includes bicycle passengers.

Table 29 Casualties by Road User Type, Age (Single Years) and Sex, South Australia, 2010 Cont.

Persons ¹ Cont.																
Age cont.	Drivers		Passengers		Motorcyclists and Scooter Riders		Pillions		Bicyclists ²		Pedestrians		Other Road Users		Total Road Users	
	Killed	Injured	Killed	Injured	Killed	Injured	Killed	Injured	Killed	Injured	Killed	Injured	Killed	Injured	Killed	Injured
31	1	94	0	17	0	10	0	0	0	8	0	0	0	0	1	129
32	0	95	1	16	0	12	0	0	0	8	0	6	0	0	1	137
33	0	96	0	24	0	13	0	0	0	12	0	6	0	1	0	152
34	1	82	0	12	0	13	0	0	0	13	0	6	0	0	1	126
35	3	86	0	12	0	8	0	0	0	10	1	5	0	0	4	121
36	0	78	0	12	0	8	0	0	0	15	1	8	0	0	1	121
37	1	91	0	7	0	7	0	0	0	8	0	3	0	1	1	117
38	1	80	0	15	0	12	0	0	0	16	0	4	0	0	1	127
39	0	88	1	11	0	13	0	0	0	10	0	1	0	0	1	123
40	6	81	0	14	0	11	0	0	0	7	1	4	0	0	7	117
41	1	91	0	10	0	12	0	0	1	19	0	3	0	2	2	137
42	0	76	0	16	0	12	0	0	0	20	1	4	0	0	1	128
43	2	83	0	14	2	10	0	0	0	11	0	4	0	0	4	122
44	1	80	0	8	0	9	0	0	0	8	0	5	0	1	1	111
45	0	74	0	8	0	13	0	1	0	9	0	5	0	0	0	110
46	0	64	0	7	2	10	0	2	0	6	0	4	0	0	2	93
47	1	78	0	10	0	12	0	0	1	13	0	3	0	0	2	116
48	1	67	0	12	0	12	0	1	0	7	0	4	0	0	1	103
49	2	76	0	14	0	16	0	1	0	13	0	6	0	0	2	126
50	3	82	0	8	1	14	0	0	0	9	0	3	0	0	4	116
51	0	82	0	15	0	9	0	0	0	12	0	1	0	0	0	119
52	1	80	1	17	0	17	0	1	0	7	0	6	0	0	2	128
53	1	57	0	15	2	6	0	0	0	9	0	1	0	0	3	88
54	1	70	0	21	1	9	0	0	0	15	0	1	0	0	2	116
55	1	56	0	16	1	14	0	1	0	12	0	3	0	0	2	102
56	2	61	0	10	0	6	0	0	1	6	1	2	0	0	4	85
57	0	49	0	6	0	5	0	0	0	9	0	4	0	0	0	73
58	0	61	0	13	0	5	0	0	0	5	0	2	0	0	0	86
59	0	55	0	9	0	8	0	0	0	6	0	2	0	0	0	80
60	0	45	0	10	0	6	0	1	0	7	0	1	0	1	0	71
Total 31 - 60 years	30	2258	3	379	9	312	0	8	3	310	5	107	0	6	50	3380

¹ Includes details where sex of road user is unknown.

² Includes bicycle passengers.

Table 29 Casualties by Road User Type, Age (Single Years) and Sex, South Australia, 2010 Cont.

Persons¹ Cont.

Age cont.	Drivers		Passengers		Motorcyclists and Scooter Riders		Pillions		Bicyclists ²		Pedestrians		Other Road Users		Total Road Users	
	Killed	Injured	Killed	Injured	Killed	Injured	Killed	Injured	Killed	Injured	Killed	Injured	Killed	Injured	Killed	Injured
	61	1	40	0	5	0	2	0	0	0	3	0	5	0	1	1
62	1	40	0	8	0	4	0	0	0	5	0	2	0	0	1	59
63	0	41	0	7	0	2	0	0	0	7	0	5	0	0	0	62
64	1	31	0	7	1	2	0	0	0	1	0	5	0	2	2	48
65	1	30	1	10	0	3	0	0	0	2	0	2	0	0	2	47
66	0	28	0	8	0	1	0	0	0	4	0	3	0	0	0	44
67	0	19	0	5	0	2	0	0	0	2	0	4	0	0	0	32
68	0	22	0	6	1	1	0	0	0	1	0	2	0	0	1	32
69	1	15	0	6	0	0	0	0	0	0	0	4	0	2	1	27
70	1	23	0	8	1	3	0	0	0	1	1	0	0	2	3	37
71	0	20	0	5	0	1	0	0	0	3	0	3	0	0	0	32
72	0	16	0	7	0	1	0	0	0	2	0	1	0	0	0	27
73	0	13	0	8	0	3	0	0	1	0	0	0	0	0	1	24
74	0	21	0	6	0	2	0	0	0	0	1	1	0	0	1	30
75	0	20	0	7	0	0	0	0	0	1	0	0	0	0	0	28
76	0	17	1	8	0	1	0	0	0	0	0	1	0	0	1	27
77	0	17	0	6	0	0	0	0	0	0	0	2	0	1	0	26
78	0	17	0	3	0	0	0	0	0	1	1	2	0	0	1	23
79	0	27	0	7	0	0	0	0	0	1	0	3	0	2	0	40
80 plus	2	132	4	43	0	1	0	0	0	4	1	23	0	4	7	207
Total > 60 years	8	589	6	170	3	29	0	0	1	38	4	68	0	14	22	908
Unknown Age	0	23	0	309	0	2	0	3	0	27	0	21	0	1	0	386

¹ Includes details where sex of road user is unknown.

² Includes bicycle passengers.

Table 30 Motor Vehicle Casualties (excluding Motorcycle and Scooter Casualties) by Severity of Casualty, Crash Type and Position in Vehicle, South Australia, 2010

Crash Type	Fatalities												Total
	Front Seat Passenger			Rear Seat Passenger			Child Nursed		Rear of	Van	Bus	Unknown	
	Driver	Middle	Left	Right	Middle	Left	Front	Rear	Utility or Truck	Passenger	Other		
Between Vehicles													
Head On	11	0	1	1	1	1	0	0	0	0	0	0	15
Side Swipe	3	0	0	0	0	0	0	0	0	0	0	0	3
Right Angle	7	0	2	0	0	0	0	0	0	0	0	0	9
Right Turn	0	0	1	0	0	0	0	0	0	0	0	0	1
Hit Parked Vehicle	3	0	0	0	0	0	0	0	0	0	0	0	3
Total	24	0	4	1	1	1	0	0	0	0	0	0	31
Single Vehicle													
Hit Fixed Object	22	0	3	3	2	1	0	0	0	0	0	0	31
Hit Animal	2	0	0	0	0	0	0	0	0	0	0	0	2
Hit Object on Road	1	0	0	0	0	0	0	0	0	0	0	0	1
Roll Over	7	0	3	1	0	1	0	0	0	0	0	2	14
Other	1	0	0	0	0	0	0	0	0	0	0	0	1
Total	33	0	6	4	2	2	0	0	0	0	0	2	49

¹ Based on Initial Collision.

Table 30 Motor Vehicle Casualties (excluding Motorcycle and Scooter Casualties) by Severity of Casualty, Crash Type and Position in Vehicle, South Australia, 2010 Cont.

Crash Type	Serious Injuries												Total
	Front Seat Passenger			Rear Seat Passenger			Child Nursed		Rear of	Van	Bus	Unknown	
	Driver	Middle	Left	Right	Middle	Left	Front	Rear	Utility or Truck	Passenger	and Other		
Between Vehicles													
Head On	46	0	8	6	0	2	1	0	0	0	0	3	66
Rear End	36	0	9	1	1	0	0	0	0	0	0	3	50
Side Swipe	18	0	5	1	1	1	0	0	0	0	0	0	26
Right Angle	91	0	31	3	2	3	0	0	0	0	0	1	131
Right Turn	39	0	8	1	0	1	0	0	0	0	0	1	50
Hit Parked Vehicle	16	0	2	0	0	1	0	0	0	0	0	0	19
Total	246	0	63	12	4	8	1	0	0	0	0	8	342
Single Vehicle													
Hit Fixed Object	171	1	47	3	1	9	0	0	0	2	0	4	238
Hit Pedestrian	3	0	0	0	0	0	0	0	0	0	0	0	3
Hit Animal	3	0	2	0	0	0	0	0	0	0	0	0	5
Roll Over	74	1	25	3	0	3	0	0	1	0	0	8	115
Left Road - Out of Control	3	0	1	0	0	0	0	0	0	0	0	0	4
Other	0	0	2	0	0	1	0	0	0	0	1	0	4
Total	254	2	77	6	1	13	0	0	2	1	1	12	369

¹ Based on Initial Collision.

Table 30 Motor Vehicle Casualties (excluding Motorcycle and Scooter Casualties) by Severity of Casualty, Crash Type and Position in Vehicle, South Australia, 2010 Cont.

Crash Type	Other Injured												Total
	Front Seat Passenger			Rear Seat Passenger			Child Nursed		Rear of	Van	Bus	Unknown	
	Driver	Middle	Left	Right	Middle	Left	Front	Rear	Utility or Truck	Passenger	Other		
Between Vehicles													
Head On	123	0	43	10	1	7	0	0	0	0	0	4	188
Rear End	1765	1	355	32	16	57	0	0	0	0	21	51	2298
Side Swipe	219	0	48	6	1	7	0	0	0	0	0	10	291
Right Angle	764	3	196	25	12	32	0	0	0	0	5	41	1078
Right Turn	477	0	133	19	8	23	0	0	0	0	3	14	677
Hit Parked Vehicle	93	1	22	1	1	2	0	0	0	0	0	5	125
Total	3441	5	797	93	39	128	0	0	0	0	29	125	4657
Single Vehicle													
Hit Fixed Object	544	1	152	21	8	21	0	0	1	2	0	33	783
Hit Pedestrian	4	0	1	0	0	0	0	0	0	0	0	0	5
Hit Animal	12	0	5	0	0	2	0	0	0	0	0	1	20
Hit Object on Road	11	0	5	1	0	1	0	0	0	0	0	2	20
Roll Over	166	0	49	5	5	10	0	0	0	0	0	10	245
Left Road - Out of Control	21	0	1	1	1	1	0	0	0	0	0	2	27
Other	7	0	3	0	0	2	0	0	0	2	7	3	24
Total	765	1	216	28	14	37	0	0	4	1	7	51	1124

¹ Based on Initial Collision.

Table 30 Motor Vehicle Casualties (excluding Motorcycle and Scooter Casualties) by Severity of Casualty, Crash Type and Position in Vehicle, South Australia, 2010 Cont.

Crash Type	Total Casualties												Total
	Front Seat Passenger			Rear Seat Passenger			Child Nursed		Rear of	Van	Bus	Unknown	
	Driver	Middle	Left	Right	Middle	Left	Front	Rear	Utility or Truck	Passenger	and Other		
Between Vehicles													
Head On	180	0	52	17	2	10	1	0	0	0	0	7	269
Rear End	1801	1	364	33	17	57	0	0	0	0	21	54	2348
Side Swipe	240	0	53	7	2	8	0	0	0	0	0	10	320
Right Angle	862	3	229	28	14	35	0	0	0	0	5	42	1218
Right Turn	516	0	142	20	8	24	0	0	0	0	3	15	728
Hit Parked Vehicle	112	1	24	1	1	3	0	0	0	0	0	5	147
Total	3711	5	864	106	44	137	1	0	0	0	29	133	5030
Single Vehicle													
Hit Fixed Object	737	2	202	27	11	31	0	0	1	4	0	37	1052
Hit Pedestrian	7	0	1	0	0	0	0	0	0	0	0	0	8
Hit Animal	17	0	7	0	0	2	0	0	0	0	0	1	27
Hit Object on Road	12	0	5	1	0	1	0	0	0	0	0	2	21
Roll Over	247	1	77	9	5	14	0	0	1	0	0	20	374
Left Road - Out of Control	24	0	2	1	1	1	0	0	0	0	0	2	31
Other	8	0	5	0	0	3	0	0	0	2	8	3	29
Total	1052	3	299	38	17	52	0	0	6	2	8	65	1542

¹ Based on Initial Collision.

Table 31 Casualty Crashes by Crash Type, Region and Alcohol Involvement, South Australia, 2010

Crash Type	Adelaide City						Total
	Blood Alcohol Concentration ¹						
	Zero	.001 - .049	.050 - .079	.080 - .149	.150 +	Not Tested /Unknown	
Between Vehicles							
Head On	2	0	0	0	0	2	4
Rear End	17	0	0	0	0	106	123
Side Swipe	10	0	0	0	0	39	49
Right Angle	15	0	0	0	0	27	42
Right Turn	20	0	0	0	0	31	51
Hit Parked Vehicle	6	0	0	0	1	13	20
Total	70	0	0	0	1	218	289
Single Vehicle							
Hit Fixed Object	2	0	2	0	1	3	8
Hit Pedestrian	4	0	0	0	4	47	55
Roll Over	3	0	0	0	0	6	9
Other	0	0	0	0	0	2	2
Total	9	0	2	0	5	58	74

¹ Each Casualty Crash is classified according to the highest motor vehicle driver/rider blood alcohol concentration recorded for the crash.

Table 31 Casualty Crashes by Crash Type, Region and Alcohol Involvement, South Australia, 2010 Cont.

Crash Type	Rest of ASD Blood Alcohol Concentration ¹						Total
	Zero	.001 - .049	.050 - .079	.080 - .149	.150 +	Not Tested /Unknown	
Between Vehicles							
Head On	42	1	1	3	6	33	86
Rear End	390	2	3	1	5	1334	1735
Side Swipe	103	1	0	4	0	207	315
Right Angle	330	5	0	5	4	556	900
Right Turn	259	1	1	0	4	297	562
Hit Parked Vehicle	49	1	1	5	8	78	142
Total	1173	11	6	18	27	2505	3740
Single Vehicle							
Hit Fixed Object	176	9	2	30	39	211	467
Hit Pedestrian	27	1	1	0	6	201	236
Hit Animal	6	0	0	0	0	6	12
Hit Object on Road	4	0	0	0	0	3	7
Roll Over	67	1	0	8	4	92	172
Left Road - Out of Control	3	0	0	0	0	1	4
Other	2	0	0	0	0	23	25
Total	285	11	3	38	49	537	923

¹ Each Casualty Crash is classified according to the highest motor vehicle driver/rider blood alcohol concentration recorded for the crash.

Table 31 Casualty Crashes by Crash Type, Region and Alcohol Involvement, South Australia, 2010 Cont.

Crash Type	Rest of State Blood Alcohol Concentration ¹					Not Tested /Unknown	Total
	Zero	.001 - .049	.050 - .079	.080 - .149	.150 +		
Between Vehicles							
Head On	34	1	3	2	2	32	74
Rear End	45	1	0	1	0	91	138
Side Swipe	23	0	1	0	2	27	53
Right Angle	97	1	1	1	1	93	194
Right Turn	21	0	0	0	0	14	35
Hit Parked Vehicle	7	1	0	1	4	9	22
Total	227	4	5	5	9	266	516
Single Vehicle							
Hit Fixed Object	183	4	5	22	38	194	446
Hit Pedestrian	4	0	0	0	4	31	39
Hit Animal	12	0	1	1	1	12	27
Hit Object on Road	6	0	0	0	0	9	15
Roll Over	137	1	2	9	13	144	306
Left Road - Out of Control	10	1	0	1	2	12	26
Other	3	0	0	0	0	9	12
Total	355	6	8	33	58	411	871

¹ Each Casualty Crash is classified according to the highest motor vehicle driver/rider blood alcohol concentration recorded for the crash.

Table 31 Casualty Crashes by Crash Type, Region and Alcohol Involvement, South Australia, 2010 Cont.

Crash Type	Total State Blood Alcohol Concentration ¹						Total
	Zero	.001 - .049	.050 - .079	.080 - .149	.150 +	Not Tested /Unknown	
Between Vehicles							
Head On	78	2	4	5	8	67	164
Rear End	452	3	3	2	5	1531	1996
Side Swipe	136	1	1	4	2	273	417
Right Angle	442	6	1	6	5	676	1136
Right Turn	300	1	1	0	4	342	648
Hit Parked Vehicle	62	2	1	6	13	100	184
Total	1470	15	11	23	37	2989	4545
Single Vehicle							
Hit Fixed Object	361	13	9	52	78	408	921
Hit Pedestrian	35	1	1	0	14	279	330
Hit Animal	18	0	1	1	1	18	39
Hit Object on Road	10	0	0	0	0	12	22
Roll Over	207	2	2	17	17	242	487
Left Road - Out of Control	13	1	0	1	2	13	30
Other	5	0	0	0	0	34	39
Total	649	17	13	71	112	1006	1868

¹ Each Casualty Crash is classified according to the highest motor vehicle driver/rider blood alcohol concentration recorded for the crash.

Table 32 Motor Vehicle Driver and Rider Casualties by Age (Grouped Years), Sex and Alcohol Involvement, South Australia, 2010

Age Group	Males						Total
	Blood Alcohol Concentration						
	Zero	.001 - .049	.050 - .079	.080 - .149	.150 +	Not Tested /Unknown	
08-12	0	0	0	0	0	10	10
13-15	6	0	0	0	0	23	29
16-19	140	1	4	8	4	148	305
20-24	113	2	4	19	18	187	343
25-29	141	6	2	6	14	206	375
30-34	92	3	0	13	17	176	301
35-39	101	3	0	3	13	151	271
40-49	198	4	5	7	29	331	574
50-59	171	2	1	6	9	260	449
60-69	85	1	0	2	5	121	214
70+	122	1	0	3	0	100	226
Unknown	5	0	0	0	0	29	34
Total	1174	23	16	67	109	1742	3131

Table 32 Motor Vehicle Driver and Rider Casualties by Age (Grouped Years), Sex and Alcohol Involvement, South Australia, 2010 Cont.

Age Group	Females						Not Tested /Unknown	Total
	Blood Alcohol Concentration							
	Zero	.001 - .049	.050 - .079	.080 - .149	.150 +			
08-12	0	0	0	0	0	5	5	
13-15	1	0	0	0	0	1	2	
16-19	119	3	1	2	2	173	300	
20-24	127	0	0	3	5	231	366	
25-29	102	0	0	5	2	216	325	
30-34	89	3	0	4	3	201	300	
35-39	81	0	1	0	2	177	261	
40-49	143	0	0	2	7	317	469	
50-59	136	1	1	2	3	266	409	
60-69	71	0	0	1	0	100	172	
70+	64	0	0	2	0	61	127	
Unknown	7	0	0	0	0	10	17	
Total	940	7	3	21	24	1758	2753	

Table 32 Motor Vehicle Driver and Rider Casualties by Age (Grouped Years), Sex and Alcohol Involvement, South Australia, 2010 Cont.

Age Group	Persons ¹					Not Tested /Unknown	Total
	Zero	.001 - .049	.050 - .079	.080 - .149	.150 +		
08-12	0	0	0	0	0	15	15
13-15	7	0	0	0	0	24	31
16-19	259	4	5	10	6	321	605
20-24	240	2	4	22	23	418	709
25-29	243	6	2	11	16	422	700
30-34	181	6	0	17	20	377	601
35-39	182	3	1	3	15	328	532
40-49	341	4	5	9	36	648	1043
50-59	307	3	2	8	12	526	858
60-69	156	1	0	3	5	221	386
70+	186	1	0	5	0	161	353
Unknown	12	0	0	0	0	40	52
Total	2114	30	19	88	133	3501	5885

¹ Includes details where sex of motor vehicle driver/rider is unknown.

Table 33 Driver and Rider Casualties by Day of Week, Time of Day and Alcohol Involvement, South Australia, 2010

Time of Day	Monday Blood Alcohol Concentration						Not Tested /Unknown	Total
	Zero	.001 - .049	.050 - .079	.080 - .149	.150 +			
0000 - 0059	1	0	0	1	1	5	8	
0100 - 0159	2	1	0	0	1	4	8	
0200 - 0259	0	0	0	0	0	2	2	
0300 - 0359	0	0	0	0	1	0	1	
0400 - 0459	0	0	0	2	0	0	2	
0500 - 0559	1	1	0	0	0	3	5	
0600 - 0659	9	0	0	0	0	6	15	
0700 - 0759	20	0	0	0	0	28	48	
0800 - 0859	27	0	0	0	0	51	78	
0900 - 0959	14	0	0	1	0	27	42	
1000 - 1059	12	0	0	0	0	22	34	
1100 - 1159	14	0	0	0	0	17	31	
1200 - 1259	17	1	0	0	0	23	41	
1300 - 1359	10	0	0	0	1	29	40	
1400 - 1459	20	0	0	0	0	33	53	
1500 - 1559	25	1	0	0	0	39	65	
1600 - 1659	23	0	0	0	0	58	81	
1700 - 1759	20	0	0	1	1	48	70	
1800 - 1859	8	0	0	1	1	19	29	
1900 - 1959	9	0	0	2	1	15	27	
2000 - 2059	4	1	0	1	1	12	19	
2100 - 2159	8	0	0	2	3	3	16	
2200 - 2259	3	0	1	0	0	3	7	
2300 - 2359	1	0	0	3	0	2	6	
Total	248	5	1	14	11	449	728	

Table 33 Driver and Rider Casualties by Day of Week, Time of Day and Alcohol Involvement, South Australia, 2010 Cont.

Time of Day	Tuesday Blood Alcohol Concentration					Not Tested /Unknown	Total
	Zero	.001 - .049	.050 - .079	.080 - .149	.150 +		
0000 - 0059	1	0	0	1	1	3	6
0100 - 0159	0	0	0	0	0	1	1
0200 - 0259	0	0	0	0	0	2	2
0300 - 0359	1	0	1	0	0	1	3
0400 - 0459	2	0	0	0	0	1	3
0500 - 0559	5	0	0	0	0	1	6
0600 - 0659	12	0	0	0	0	10	22
0700 - 0759	19	0	0	0	0	33	52
0800 - 0859	35	0	0	0	0	75	110
0900 - 0959	21	0	0	0	1	21	43
1000 - 1059	6	0	0	0	0	19	25
1100 - 1159	8	0	0	0	0	26	34
1200 - 1259	16	0	0	0	0	28	44
1300 - 1359	20	1	0	0	0	24	45
1400 - 1459	19	0	0	1	3	29	52
1500 - 1559	36	1	0	0	1	53	91
1600 - 1659	25	0	0	2	1	38	66
1700 - 1759	29	0	0	1	1	54	85
1800 - 1859	19	0	0	1	1	29	50
1900 - 1959	6	0	0	1	0	7	14
2000 - 2059	6	0	0	0	2	7	15
2100 - 2159	12	1	0	2	0	10	25
2200 - 2259	5	0	0	0	1	6	12
2300 - 2359	3	1	0	1	0	5	10
Total	306	4	1	10	12	483	816

Table 33 Driver and Rider Casualties by Day of Week, Time of Day and Alcohol Involvement, South Australia, 2010 Cont.

Time of Day	Wednesday Blood Alcohol Concentration						Not Tested /Unknown	Total
	Zero	.001 - .049	.050 - .079	.080 - .149	.150 +			
0000 - 0059	4	0	0	0	0	0	4	
0100 - 0159	1	0	0	1	0	1	3	
0200 - 0259	0	0	0	1	0	0	1	
0300 - 0359	0	0	1	0	1	2	4	
0400 - 0459	0	0	0	0	0	1	1	
0500 - 0559	0	0	0	0	1	3	4	
0600 - 0659	14	0	0	0	0	13	27	
0700 - 0759	14	0	0	0	0	30	44	
0800 - 0859	32	0	0	0	0	59	91	
0900 - 0959	18	0	0	0	0	26	44	
1000 - 1059	19	0	0	0	0	23	42	
1100 - 1159	10	0	0	0	0	27	37	
1200 - 1259	27	0	0	0	0	23	50	
1300 - 1359	15	0	0	0	0	32	47	
1400 - 1459	18	0	0	0	0	31	49	
1500 - 1559	19	0	0	0	0	55	74	
1600 - 1659	33	0	0	0	1	39	73	
1700 - 1759	30	0	0	2	1	55	88	
1800 - 1859	26	0	0	0	2	29	57	
1900 - 1959	10	0	0	2	0	15	27	
2000 - 2059	3	0	0	0	0	10	13	
2100 - 2159	10	0	2	0	1	10	23	
2200 - 2259	3	0	0	1	0	10	14	
2300 - 2359	2	0	0	0	2	7	11	
Total	308	0	3	7	9	501	828	

Table 33 Driver and Rider Casualties by Day of Week, Time of Day and Alcohol Involvement, South Australia, 2010 Cont.

Time of Day	Thursday Blood Alcohol Concentration					Not Tested /Unknown	Total
	Zero	.001 - .049	.050 - .079	.080 - .149	.150 +		
0000 - 0059	1	0	0	0	0	2	3
0100 - 0159	1	0	0	0	1	4	6
0200 - 0259	0	0	0	0	0	1	1
0300 - 0359	2	0	0	0	1	2	5
0400 - 0459	1	0	0	0	1	1	3
0500 - 0559	4	0	0	0	0	1	5
0600 - 0659	8	0	0	0	0	12	20
0700 - 0759	16	0	0	0	0	33	49
0800 - 0859	25	0	0	1	0	58	84
0900 - 0959	28	0	0	0	0	34	62
1000 - 1059	15	0	0	0	0	20	35
1100 - 1159	16	0	0	0	1	24	41
1200 - 1259	22	0	0	0	0	28	50
1300 - 1359	21	0	0	0	0	32	53
1400 - 1459	15	0	0	0	0	35	50
1500 - 1559	35	0	0	0	0	49	84
1600 - 1659	26	1	0	0	0	53	80
1700 - 1759	33	1	0	0	0	48	82
1800 - 1859	17	0	0	0	0	38	55
1900 - 1959	13	1	0	1	0	14	29
2000 - 2059	9	0	0	0	1	9	19
2100 - 2159	13	0	0	0	1	6	20
2200 - 2259	4	0	1	2	3	5	15
2300 - 2359	2	1	0	1	1	6	11
Total	327	4	1	5	10	515	862

Table 33 Driver and Rider Casualties by Day of Week, Time of Day and Alcohol Involvement, South Australia, 2010 Cont.

Time of Day	Friday Blood Alcohol Concentration					Not Tested /Unknown	Total
	Zero	.001 - .049	.050 - .079	.080 - .149	.150 +		
0000 - 0059	0	0	0	0	1	5	6
0100 - 0159	4	0	0	0	0	8	12
0200 - 0259	5	0	0	0	1	2	8
0300 - 0359	1	0	1	1	0	1	4
0400 - 0459	3	0	0	1	1	3	8
0500 - 0559	2	0	0	0	0	5	7
0600 - 0659	8	0	0	0	0	12	20
0700 - 0759	16	0	0	0	0	30	46
0800 - 0859	22	0	0	0	1	46	69
0900 - 0959	15	0	0	0	0	39	54
1000 - 1059	23	1	0	0	0	25	49
1100 - 1159	10	0	0	0	0	17	27
1200 - 1259	11	0	0	0	1	32	44
1300 - 1359	14	0	0	0	0	29	43
1400 - 1459	19	0	0	0	1	25	45
1500 - 1559	22	0	1	0	0	52	75
1600 - 1659	30	0	0	0	0	49	79
1700 - 1759	22	0	0	2	1	51	76
1800 - 1859	31	1	1	1	1	41	76
1900 - 1959	15	0	0	1	1	18	35
2000 - 2059	15	0	0	1	2	8	26
2100 - 2159	6	0	0	1	1	10	18
2200 - 2259	7	0	0	0	4	12	23
2300 - 2359	5	0	0	3	2	10	20
Total	306	2	3	11	18	530	870

Table 33 Driver and Rider Casualties by Day of Week, Time of Day and Alcohol Involvement, South Australia, 2010 Cont.

Time of Day	Saturday Blood Alcohol Concentration					Not Tested /Unknown	Total
	Zero	.001 - .049	.050 - .079	.080 - .149	.150 +		
0000 - 0059	6	0	2	1	5	12	26
0100 - 0159	1	0	0	2	6	8	17
0200 - 0259	1	1	0	3	3	5	13
0300 - 0359	3	0	0	1	3	5	12
0400 - 0459	3	0	0	0	1	2	6
0500 - 0559	2	0	1	0	2	1	6
0600 - 0659	5	0	0	1	1	4	11
0700 - 0759	8	0	0	0	0	10	18
0800 - 0859	8	0	0	0	0	7	15
0900 - 0959	12	0	0	0	0	14	26
1000 - 1059	16	0	0	0	0	16	32
1100 - 1159	21	0	0	0	0	21	42
1200 - 1259	22	0	0	0	1	30	53
1300 - 1359	16	0	0	0	0	28	44
1400 - 1459	23	1	0	0	2	25	51
1500 - 1559	18	0	0	0	2	20	40
1600 - 1659	25	0	0	0	4	18	47
1700 - 1759	11	0	0	2	3	31	47
1800 - 1859	5	0	1	2	1	22	31
1900 - 1959	7	0	1	0	2	11	21
2000 - 2059	6	1	1	1	1	9	19
2100 - 2159	8	0	0	0	2	7	17
2200 - 2259	2	0	0	2	0	7	11
2300 - 2359	10	0	1	2	3	11	27
Total	239	3	7	17	42	324	632

Table 33 Driver and Rider Casualties by Day of Week, Time of Day and Alcohol Involvement, South Australia, 2010 Cont.

Time of Day	Sunday Blood Alcohol Concentration						Not Tested /Unknown	Total
	Zero	.001 - .049	.050 - .079	.080 - .149	.150 +			
0000 - 0059	4	0	0	1	1	8	14	
0100 - 0159	3	1	0	2	2	3	11	
0200 - 0259	1	0	1	2	3	7	14	
0300 - 0359	1	0	0	2	3	7	13	
0400 - 0459	2	0	0	0	1	3	6	
0500 - 0559	2	2	0	1	0	1	6	
0600 - 0659	4	0	1	1	1	9	16	
0700 - 0759	3	0	0	1	1	5	10	
0800 - 0859	4	0	0	0	1	9	14	
0900 - 0959	16	0	0	1	1	12	30	
1000 - 1059	18	0	0	0	0	17	35	
1100 - 1159	25	0	0	0	0	29	54	
1200 - 1259	20	1	0	1	0	27	49	
1300 - 1359	24	0	0	1	0	15	40	
1400 - 1459	24	0	0	1	0	10	35	
1500 - 1559	20	0	0	0	1	23	44	
1600 - 1659	24	0	0	2	4	21	51	
1700 - 1759	18	1	0	2	1	15	37	
1800 - 1859	15	1	0	0	2	14	32	
1900 - 1959	11	0	0	0	0	8	19	
2000 - 2059	4	2	0	1	0	5	12	
2100 - 2159	9	1	0	0	1	7	18	
2200 - 2259	3	0	0	0	2	8	13	
2300 - 2359	1	0	0	1	1	2	5	
Total	256	9	2	20	26	265	578	

Table 33 Driver and Rider Casualties by Day of Week, Time of Day and Alcohol Involvement, South Australia, 2010 Cont.

Time of Day	Total Blood Alcohol Concentration					Not Tested /Unknown	Total
	Zero	.001 - .049	.050 - .079	.080 - .149	.150 +		
0000 - 0059	17	0	2	4	9	35	67
0100 - 0159	12	2	0	5	10	29	58
0200 - 0259	7	1	1	6	7	19	41
0300 - 0359	8	0	3	4	9	18	42
0400 - 0459	11	0	0	3	4	11	29
0500 - 0559	16	3	1	1	3	15	39
0600 - 0659	60	0	1	2	2	66	131
0700 - 0759	96	0	0	1	1	169	267
0800 - 0859	153	0	0	1	2	305	461
0900 - 0959	124	0	0	2	2	173	301
1000 - 1059	109	1	0	0	0	142	252
1100 - 1159	104	0	0	0	1	161	266
1200 - 1259	135	2	0	1	2	191	331
1300 - 1359	120	1	0	1	1	189	312
1400 - 1459	138	1	0	2	6	188	335
1500 - 1559	175	2	1	0	4	291	473
1600 - 1659	186	1	0	4	10	276	477
1700 - 1759	163	2	0	10	8	302	485
1800 - 1859	121	2	2	5	8	192	330
1900 - 1959	71	1	1	7	4	88	172
2000 - 2059	47	4	1	4	7	60	123
2100 - 2159	66	2	2	5	9	53	137
2200 - 2259	27	0	2	5	10	51	95
2300 - 2359	24	2	1	11	9	43	90
Total	1990	27	18	84	128	3067	5314

Table 34 Motor Vehicles on Register ¹ by Type of Vehicle, South Australia, 30 June 2010 ²

Type of Vehicle	Vehicles on Register
Cars and Station Wagons	959608
Utilities	122081
Panel Vans	35757
Rigid & Other Trucks	43477
Articulated Trucks	7292
Buses	4189
Motorcycles	40900
Other Commericals	12457
Total Motor Vehicles	1225761

Table 35 Licence and Permit Holders by Age Group and Sex, South Australia, 30 June 2010 ³

Age Group	Males	Females	Other ⁴	Persons
16-19	34440	32649	41	67130
20-24	46600	44627	291	91518
25-29	49239	46814	362	96415
30-34	46727	44722	451	91900
35-39	51225	49450	577	101252
40-49	110431	106325	727	217483
50-59	104476	100290	520	205286
60-69	83189	75269	318	158776
70+	65243	50507	140	115890
Total	591570	550653	3427	1145650

Note: Represents number of licence holders, not the number of licences on issue. It is possible for a licence holder to hold multiple licence types.

¹ Excludes tractors, trailers, caravans, plant and equipment.

² Source (Table 34): Annual Report, DTEI 2009/2010.

³ Source (Table 35): Data extraction from the TRUMPS database, Registration and Licensing Section, DTEI, FEB 2011

⁴ Other: Where no gender is specified on the licence application.

Table 36 Estimated Resident Population by Age Group and Sex, South Australia, 30 June 2010¹

Age Group	Males	Females	Persons
0-4	50317	48595	98912
5-7	28642	27279	55921
8-12	49709	47757	97466
13-15	31726	30023	61749
16-19	44514	42452	86966
20-24	59569	56708	116277
25-29	56827	54754	111581
30-34	51389	50577	101966
35-39	55182	55155	110337
40-49	115507	116058	231565
50-59	106878	110670	217548
60-69	83068	87248	170316
70+	79258	104775	184033
Total	812586	832051	1644637

Table 37 Vehicle Kilometres Travelled by South Australian Vehicles by Type, 12 Months to October 2007²

Type of Vehicle	Total Kilometres Travelled (Million)
Passenger Vehicles	10684
Light commercials	2230
Rigid Trucks	476
Articulated Trucks	575
Non-freight carrying trucks	14
Motorcycles	106
Buses	127
Total	14212

Note: Passenger Vehicles includes vehicles constructed primarily for carriage of less than 10 passengers.

Light commercials includes vehicles constructed for the cartage of goods of 4.5 tonnes gross vehicle mass (GVM) or less.

Rigid Trucks include motor vehicles exceeding 4.5 tonnes GVM.

¹ Source: Population by Sex and Age: 'Australian States & Territories', Australian Bureau of Statistics, cat. no. 3201.0, 21 Dec 2010.

² Source: ABS 'Survey of Motor Vehicle Use, Australia', Preliminary, cat. no. 9208.0, 31 October, 2007. NOTE: 2010 data not available at time of publication. Data will be available again in Aug 2011.

**Table 38a Top Intersections, Base Year 2010
Casualty Crashes Only ¹**

Intersection	Base Year	Prior Years		
STURT ROAD - MARION ROAD	2010	17	2009	5
	2010	17	2008	5
	2010	17	2007	8
	2010	17	2006	12
NELSON STREET - PAYNEHAM ROAD	2010	13	2009	5
	2010	13	2008	6
	2010	13	2007	5
	2010	13	2006	3
SUDHOLZ ROAD - NORTH EAST ROAD	2010	13	2009	10
	2010	13	2008	7
	2010	13	2007	18
	2010	13	2006	13
MAIN NORTH ROAD - GRAND JUNCTION ROAD	2010	11	2009	3
	2010	11	2008	5
	2010	11	2007	11
	2010	11	2006	13
SOUTH ROAD - PORT ROAD	2010	11	2009	8
	2010	11	2008	9
	2010	11	2007	4
	2010	11	2006	4
SOUTH ROAD - TORRENS ROAD	2010	11	2009	13
	2010	11	2008	8
	2010	11	2007	7
	2010	11	2006	8
BAINS ROAD - PANALATINGA ROAD	2010	10	2009	2
	2010	10	2007	2
	2010	10	2006	6
MARION ROAD - ANZAC HIGHWAY	2010	10	2009	3
	2010	10	2008	3
	2010	10	2007	5
	2010	10	2006	5
MARION ROAD - HENLEY BEACH ROAD	2010	10	2009	5
	2010	10	2008	4
	2010	10	2007	6
	2010	10	2006	2

¹ Sum of Fatal, Serious Injury and Minor Injury Crashes.

**Table 38a Top Intersections, Base Year 2010
Casualty Crashes Only Cont.**

Intersection	Base Year	Prior Years		
BRIGHTON ROAD - AUGUSTA STREET	2010	9	2009	1
	2010	9	2008	5
	2010	9	2007	4
	2010	9	2006	5
CROSS ROAD - GLEN OSMOND ROAD	2010	9	2009	2
	2010	9	2008	1
	2010	9	2007	4
GRANGE ROAD - FINDON ROAD	2010	9	2006	5
	2010	9	2009	4
	2010	9	2008	3
	2010	9	2007	4
MAIN NORTH ROAD - PHILIP HIGHWAY	2010	9	2006	5
	2010	9	2009	4
	2010	9	2008	8
	2010	9	2007	8
MONTAGUE ROAD - BRIDGE ROAD	2010	9	2006	6
	2010	9	2009	2
	2010	9	2008	4
	2010	9	2007	7
SIR DONALD BRADMAN DRIVE - WEST TERRACE	2010	9	2006	7
	2010	9	2009	3
	2010	9	2008	12
	2010	9	2007	11
SOUTH ROAD - MANTON STREET	2010	9	2006	7
	2010	9	2009	7
	2010	9	2008	5
	2010	9	2007	4
SOUTH ROAD - REGENCY ROAD	2010	9	2006	10
	2010	9	2009	7
	2010	9	2008	4
	2010	9	2007	5
CURRIE STREET - MORPHETT STREET	2010	9	2006	6
	2010	8	2009	4
	2010	8	2008	3
	2010	8	2007	2
FINDON ROAD - PORT ROAD	2010	8	2009	3
	2010	8	2008	2
	2010	8	2007	1
HENLEY BEACH ROAD - TAPLEYS HILL ROAD	2010	8	2009	6
	2010	8	2008	3
	2010	8	2007	9
	2010	8	2006	8
MARION ROAD - DAWS ROAD	2010	8	2009	8
	2010	8	2008	3
	2010	8	2007	3
	2010	8	2006	8
MARION ROAD - SIR DONALD BRADMAN DRIVE	2010	8	2009	5
	2010	8	2008	6
	2010	8	2007	3
	2010	8	2006	1
REGENCY ROAD - MAIN NORTH ROAD	2010	8	2009	10
	2010	8	2008	15
	2010	8	2007	8
	2010	8	2006	5
SAINTS ROAD - MAIN NORTH ROAD	2010	8	2009	6
	2010	8	2008	8
	2010	8	2007	6
	2010	8	2006	5
SALISBURY HIGHWAY - KINGS ROAD	2010	8	2009	13
	2010	8	2008	17
	2010	8	2007	13
	2010	8	2006	4
WAKEFIELD ROAD - FULLARTON ROAD	2010	8	2009	12
	2010	8	2008	9
	2010	8	2007	14
	2010	8	2006	9

**Table 38b Top Intersections, Base Year 2010
Total Crashes ¹**

Intersection	Base Year	Prior Years		
WAKEFIELD ROAD - FULLARTON ROAD	2010	55	2009	50
	2010	55	2008	58
	2010	55	2007	57
	2010	55	2006	48
MAIN NORTH ROAD - GRAND JUNCTION ROAD	2010	45	2009	32
	2010	45	2008	26
	2010	45	2007	48
	2010	45	2006	45
STURT ROAD - MARION ROAD	2010	43	2009	26
	2010	43	2008	28
	2010	43	2007	27
	2010	43	2006	26
SOUTH ROAD - TORRENS ROAD	2010	36	2009	33
	2010	36	2008	31
	2010	36	2007	31
	2010	36	2006	24
PORTRUSH ROAD - PAYNEHAM ROAD	2010	33	2009	25
	2010	33	2008	17
	2010	33	2007	18
	2010	33	2006	17
REGENCY ROAD - MAIN NORTH ROAD	2010	31	2009	36
	2010	31	2008	38
	2010	31	2007	46
	2010	31	2006	30
SALISBURY HIGHWAY - ELDER SMITH DRIVE	2010	31	2009	21
	2010	31	2008	23
	2010	31	2007	12
	2010	31	2006	5
SOUTH ROAD - MANTON STREET	2010	31	2009	29
	2010	31	2008	19
	2010	31	2007	18
	2010	31	2006	16
SOUTH ROAD - PORT ROAD	2010	31	2009	30
	2010	31	2008	33
	2010	31	2007	31
	2010	31	2006	22
MARION ROAD - ANZAC HIGHWAY	2010	30	2009	16
	2010	30	2008	22
	2010	30	2007	21
	2010	30	2006	16
ANZAC HIGHWAY - RICHMOND ROAD	2010	29	2009	22
	2010	29	2008	21
	2010	29	2007	28
	2010	29	2006	20
BRIGHTON ROAD - AUGUSTA STREET	2010	29	2009	12
	2010	29	2008	11
	2010	29	2007	15
	2010	29	2006	16
MAIN NORTH ROAD - MCINTYRE ROAD	2010	29	2009	16
	2010	29	2008	28
	2010	29	2007	22
	2010	29	2006	20
MAIN NORTH ROAD - MONTAGUE ROAD	2010	29	2009	30
	2010	29	2008	30
	2010	29	2007	28
	2010	29	2006	33
STURT ROAD - DIAGONAL ROAD	2010	29	2009	19
	2010	29	2008	21
	2010	29	2007	16
	2010	29	2006	23
STURT ROAD - SOUTH ROAD	2010	29	2009	19
	2010	29	2008	17
	2010	29	2007	20
	2010	29	2006	26

¹ Sum of Fatal, Serious Injury, Minor Injury and Property Damage Crashes where Total Damage >= \$3,000

**Table 38b Top Intersections, Base Year 2010
Total Crashes Cont.**

Intersection	Base Year	Prior Years		
MAXWELL ROAD - MAIN NORTH ROAD	2010	28	2009	12
	2010	28	2008	16
	2010	28	2007	6
	2010	28	2006	3
SUDHOLZ ROAD - NORTH EAST ROAD	2010	28	2009	39
	2010	28	2008	27
	2010	28	2007	41
	2010	28	2006	44
PROSPECT ROAD - FITZROY TERRACE	2010	27	2009	30
	2010	27	2008	30
	2010	27	2007	21
	2010	27	2006	28
CROSS ROAD - GLEN OSMOND ROAD	2010	26	2009	13
	2010	26	2008	19
	2010	26	2007	18
	2010	26	2006	21
GRANGE ROAD - FINDON ROAD	2010	25	2009	14
	2010	25	2008	10
	2010	25	2007	12
	2010	25	2006	15
MONTAGUE ROAD - BRIDGE ROAD	2010	25	2009	15
	2010	25	2008	14
	2010	25	2007	25
	2010	25	2006	22
BOTANIC ROAD - DEQUETTEVILLE TERRACE	2010	24	2009	12
	2010	24	2008	10
	2010	24	2007	13
	2010	24	2006	19
SALISBURY HIGHWAY - KINGS ROAD	2010	24	2009	33
	2010	24	2008	46
	2010	24	2007	24
	2010	24	2006	24
SIR DONALD BRADMAN DRIVE - WEST TERRACE	2010	24	2009	25
	2010	24	2008	34
	2010	24	2007	31
	2010	24	2006	27
SAINTS ROAD - MAIN NORTH ROAD	2010	23	2009	19
	2010	23	2008	31
	2010	23	2007	24
	2010	23	2006	19
GRANGE ROAD - TAPLEYS HILL ROAD	2010	22	2009	17
	2010	22	2008	24
	2010	22	2007	27
	2010	22	2006	22
MARION ROAD - RICHMOND ROAD	2010	22	2009	25
	2010	22	2008	31
	2010	22	2007	16
	2010	22	2006	18

Table 39 Casualty Crashes by Urban Local Government Area, South Australia, 2010

Local Government Area	LGA Maintained Roads Only				Total
	Fatal	Serious Injury	Minor Injury	Property Damage Only	
CC CAMPBELLTOWN.	0	3	20	97	120
CC GLENELG	0	0	0	1	1
CC HAPPY VALLEY.	0	0	1	0	1
CC MARION.	0	2	52	193	247
CC MITCHAM.	0	3	58	188	249
CC OF NORWOOD,PAYNEHAM & ST PETERS	0	4	35	117	156
CITY OF ADELAIDE	1	36	284	794	1115
CITY OF BURNSIDE	0	3	29	92	124
CITY OF CHARLES STURT	0	14	61	268	343
CITY OF HOLDFAST BAY	0	5	55	117	177
CITY OF ONKAPARINGA	2	19	150	516	687
CITY OF PLAYFORD.	2	12	112	275	401
CITY OF PORT ADELAIDE ENFIELD	0	9	64	325	398
CITY OF PROSPECT	0	1	6	39	46
CITY OF SALISBURY	1	9	111	358	479
CITY OF TEA TREE GULLY	0	6	52	197	255
CITY OF UNLEY	1	1	38	121	161
CITY OF WEST TORRENS	0	4	51	199	254
CT GAWLER.	1	2	22	47	72
THE ADELAIDE HILLS COUNCIL	3	3	22	71	99
WALKERVILLE TOWN COUNCIL	0	0	5	19	24
Total	11	136	1228	4034	5409

Table 39 Casualty Crashes by Urban Local Government Area, South Australia, 2010

Local Government Area	DTEI Maintained Roads Only				Total
	Fatal	Serious Injury	Minor Injury	Property Damage Only	
CC CAMPBELLTOWN.	1	18	70	239	328
CC MARION.	1	20	242	589	852
CC MITCHAM.	3	17	256	615	891
CC OF NORWOOD,PAYNEHAM & ST PETERS	1	27	199	517	744
CC PORT ADELAIDE	0	0	1	0	1
CITY OF ADELAIDE	1	5	36	106	148
CITY OF BURNSIDE	1	7	113	233	354
CITY OF CHARLES STURT	2	45	388	905	1340
CITY OF HOLDFAST BAY	0	7	72	240	319
CITY OF ONKAPARINGA	6	32	254	606	898
CITY OF PLAYFORD.	4	18	160	419	601
CITY OF PORT ADELAIDE ENFIELD	2	40	396	1050	1488
CITY OF PROSPECT	1	10	93	250	354
CITY OF SALISBURY	1	19	349	912	1281
CITY OF TEA TREE GULLY	3	10	140	394	547
CITY OF UNLEY	1	8	130	367	506
CITY OF WEST TORRENS	3	23	222	679	927
CT GAWLER.	0	8	39	138	185
DC EAST TORRENS.	0	1	0	0	1
DC STIRLING.	0	0	1	0	1
DC WILLUNGA.	0	0	0	1	1
THE ADELAIDE HILLS COUNCIL	2	19	60	175	256
WALKERVILLE TOWN COUNCIL	0	8	52	142	202
Total	33	342	3273	8577	12225

Table 39 Casualty Crashes by Urban Local Government Area, South Australia, 2010

Local Government Area	All Roads in LGA				Total
	Fatal	Serious Injury	Minor Injury	Property Damage Only	
CC CAMPBELLTOWN.	1	21	90	336	448
CC GLENELG	0	0	0	1	1
CC HAPPY VALLEY.	0	0	1	0	1
CC MARION.	1	22	294	782	1099
CC MITCHAM.	3	20	314	805	1142
CC OF NORWOOD,PAYNEHAM & ST PETERS	1	31	234	634	900
CC PORT ADELAIDE	0	0	1	0	1
CITY OF ADELAIDE	2	41	320	901	1264
CITY OF BURNSIDE	1	10	142	325	478
CITY OF CHARLES STURT	2	59	449	1173	1683
CITY OF HOLDFAST BAY	0	12	127	357	496
CITY OF ONKAPARINGA	8	51	405	1122	1586
CITY OF PLAYFORD.	6	30	272	694	1002
CITY OF PORT ADELAIDE ENFIELD	2	49	461	1378	1890
CITY OF PROSPECT	1	11	99	289	400
CITY OF SALISBURY	2	28	460	1270	1760
CITY OF TEA TREE GULLY	3	16	192	591	802
CITY OF UNLEY	2	9	168	488	667
CITY OF WEST TORRENS	3	27	273	878	1181
CT GAWLER.	1	10	61	185	257
DC EAST TORRENS.	0	1	0	0	1
DC STIRLING.	0	0	1	0	1
DC WILLUNGA.	0	0	0	1	1
THE ADELAIDE HILLS COUNCIL	5	22	83	246	356
WALKERVILLE TOWN COUNCIL	0	8	57	161	226
Total	44	478	4504	12617	17643

Table 39 Casualty Crashes by Rural Local Government Area, South Australia, 2010

Local Government Area	LGA Maintained Roads Only				Total
	Fatal	Serious Injury	Minor Injury	Property Damage Only	
ALEXANDRINA COUNCIL	1	12	22	49	84
BARUNGA WEST DISTRICT COUNCIL	0	2	2	6	10
CC MT.GAMBIER.	0	3	14	63	80
CC PT.AUGUSTA.	0	4	13	37	54
CC PT.LINCOLN.	0	5	3	43	51
CC WHYALLA.	0	4	12	43	59
CLARE AND GILBERT VALLEYS DISTRICT COUNCIL	0	1	11	13	25
COORONG DISTRICT COUNCIL	0	6	2	14	22
COPPER COAST DISTRICT COUNCIL	0	4	8	34	46
DC CEDUNA	1	2	2	13	18
DC CLEVE.	2	0	2	3	7
DC COOBER PEDY	0	1	1	0	2
DC ELLISTON.	0	0	2	3	5
DC FRANKLIN HARBOR.	0	1	1	1	3
DC KAROONDA EAST MURRAY.	0	3	2	3	8
DC KIMBA.	0	1	0	2	3
DC LACEPEDE.	0	1	2	6	9
DC LE HUNTE.	0	0	0	4	4
DC LOWER EYRE PENINSULA	1	5	4	8	18
DC MALLALA.	0	3	14	24	41
DC MT.BARKER.	1	4	21	89	115
DC MT.REMARKABLE.	0	0	1	6	7
DC OF ORROROO/CARRIETON	0	0	0	1	1
DC OF PETERBOROUGH	0	2	1	4	7
DC OF YORKE PENINSULA	0	5	8	45	58
DC RENMARK PARINGA	0	1	6	22	29
DC ROBE.	0	1	0	3	4
DC STREAKY BAY.	1	1	0	5	7
DC TATIARA.	0	4	5	9	18
DC TUMBY BAY.	0	2	1	9	12
DC VICTOR HARBOR.	1	0	8	43	52
DC YANKALILLA.	1	1	6	20	28
DISTRICT COUNCIL OF GRANT	2	1	4	22	29
KANGAROO ISLAND COUNCIL	0	3	14	33	50
KINGSTON DISTRICT COUNCIL	0	2	7	13	22
LIGHT REGIONAL COUNCIL	0	8	8	30	46
LOXTON WAIKERIE DISTRICT COUNCIL	0	5	7	33	45
MC ROXBY DOWNS	0	1	3	12	16
MID MURRAY DISTRICT COUNCIL	0	3	12	35	50
PT.PIRIE CITY & DIST. COUNCIL	0	4	10	57	71
RC MURRAY BRIDGE.	1	5	14	58	78
REGIONAL COUNCIL OF GOYDER	1	1	4	9	15
ROCKY RIVER DISTRICT COUNCIL	0	2	2	10	14
SOUTHERN MALLEE DISTRICT COUNCIL	0	1	0	7	8
THE ADELAIDE HILLS COUNCIL	0	4	9	37	50
THE BAROSSA COUNCIL.	0	7	20	41	68
THE BERRI BARMERA COUNCIL	0	5	9	30	44
THE FLINDERS RANGES COUNCIL.	1	0	1	2	4
UNINCORP (NORTHERN & WESTERN)	3	4	10	18	35
WAKEFIELD REGIONAL COUNCIL	0	1	8	8	17
WATTLE RANGE COUNCIL	1	1	2	24	28
Total	18	137	318	1104	1577

Table 39 Casualty Crashes by Rural Local Government Area, South Australia, 2010

Local Government Area	DTEI Maintained Roads Only				Total
	Fatal	Serious Injury	Minor Injury	Property Damage Only	
ALEXANDRINA COUNCIL	1	19	30	91	141
BARUNGA WEST DISTRICT COUNCIL	0	4	5	15	24
CC MT.GAMBIER.	0	1	26	115	142
CC PT.AUGUSTA.	2	4	15	42	63
CC PT.LINCOLN.	0	5	7	74	86
CC WHYALLA.	0	5	10	52	67
CLARE AND GILBERT VALLEYS DISTRICT COUNCIL	2	7	20	33	62
COORONG DISTRICT COUNCIL	1	11	14	33	59
COPPER COAST DISTRICT COUNCIL	1	3	8	26	38
DC CEDUNA	0	4	5	13	22
DC CLEVE.	2	4	1	5	12
DC COOBER PEDY	0	1	2	1	4
DC ELLISTON.	0	1	1	9	11
DC FRANKLIN HARBOR.	0	0	0	2	2
DC KAROONDA EAST MURRAY.	0	4	6	9	19
DC KIMBA.	0	0	1	2	3
DC LACEPEDE.	0	3	2	21	26
DC LE HUNTE.	0	2	1	7	10
DC LOWER EYRE PENINSULA	0	4	7	14	25
DC MALLALA.	0	6	16	31	53
DC MT.BARKER.	5	5	63	171	244
DC MT.REMARKABLE.	0	4	6	11	21
DC NORTHERN YORKE PENINSULA	0	0	0	1	1
DC OF ORROROO/CARRIETON	0	3	0	3	6
DC OF PETERBOROUGH	1	5	0	4	10
DC OF YORKE PENINSULA	1	8	9	37	55
DC RENMARK PARINGA	1	3	8	23	35
DC ROBE.	0	1	2	10	13
DC STREAKY BAY.	1	1	2	6	10
DC TATIARA.	2	6	6	17	31
DC TUMBY BAY.	0	2	2	6	10
DC VICTOR HARBOR.	1	7	12	53	73
DC YANKALILLA.	0	5	18	28	51
DISTRICT COUNCIL OF GRANT	1	3	8	27	39
KANGAROO ISLAND COUNCIL	1	1	8	22	32
KINGSTON DISTRICT COUNCIL	0	1	10	18	29
LIGHT REGIONAL COUNCIL	2	9	25	71	107
LOXTON WAIKERIE DISTRICT COUNCIL	0	7	12	45	64
MC ROXBY DOWNS	0	0	0	2	2
MID MURRAY DISTRICT COUNCIL	1	14	17	37	69
PT.PIRIE CITY & DIST. COUNCIL	2	5	17	29	53
RC MURRAY BRIDGE.	2	6	21	90	119
REGIONAL COUNCIL OF GOYDER	1	6	7	17	31
ROCKY RIVER DISTRICT COUNCIL	0	3	8	6	17
SOUTHERN MALLEE DISTRICT COUNCIL	0	1	3	8	12
THE ADELAIDE HILLS COUNCIL	3	20	58	164	245
THE BAROSSA COUNCIL.	3	8	20	75	106
THE BERRI BARMERA COUNCIL	0	6	9	33	48
THE FLINDERS RANGES COUNCIL.	0	1	2	7	10
UNINCORP (EASTERN)	0	0	0	1	1
UNINCORP (NORTHERN & WESTERN)	6	27	32	79	144
WAKEFIELD REGIONAL COUNCIL	0	8	14	30	52
WATTLE RANGE COUNCIL	0	7	22	44	73
Total	43	271	598	1770	2682

Table 39 Casualty Crashes by Rural Local Government Area, South Australia, 2010

Local Government Area	All Roads in LGA				Total
	Fatal	Serious Injury	Minor Injury	Property Damage Only	
ALEXANDRINA COUNCIL	2	31	52	140	225
BARUNGA WEST DISTRICT COUNCIL	0	6	7	21	34
CC MT.GAMBIER.	0	4	40	178	222
CC PT.AUGUSTA.	2	8	28	79	117
CC PT.LINCOLN.	0	10	10	117	137
CC WHYALLA.	0	9	22	95	126
CLARE AND GILBERT VALLEYS DISTRICT COUNCIL	2	8	31	46	87
COORONG DISTRICT COUNCIL	1	17	16	47	81
COPPER COAST DISTRICT COUNCIL	1	7	16	60	84
DC CEDUNA	1	6	7	26	40
DC CLEVE.	4	4	3	8	19
DC COOBER PEDY	0	2	3	1	6
DC ELLISTON.	0	1	3	12	16
DC FRANKLIN HARBOR.	0	1	1	3	5
DC KAROONDA EAST MURRAY.	0	7	8	12	27
DC KIMBA.	0	1	1	4	6
DC LACEPEDE.	0	4	4	27	35
DC LE HUNTE.	0	2	1	11	14
DC LOWER EYRE PENINSULA	1	9	11	22	43
DC MALLALA.	0	9	30	55	94
DC MT.BARKER.	6	9	84	264	363
DC MT.REMARKABLE.	0	4	7	17	28
DC NORTHERN YORKE PENINSULA	0	0	0	1	1
DC OF ORROROO/CARRIETON	0	3	0	5	8
DC OF PETERBOROUGH	1	7	1	8	17
DC OF YORKE PENINSULA	1	13	17	83	114
DC RENMARK PARINGA	1	4	14	45	64
DC ROBE.	0	2	2	13	17
DC STREAKY BAY.	2	2	2	11	17
DC TATIARA.	2	10	12	26	50
DC TUMBY BAY.	0	4	3	15	22
DC VICTOR HARBOR.	2	7	20	96	125
DC YANKALILLA.	1	6	24	48	79
DISTRICT COUNCIL OF GRANT	3	4	12	49	68
KANGAROO ISLAND COUNCIL	1	4	22	55	82
KINGSTON DISTRICT COUNCIL	0	3	17	31	51
LIGHT REGIONAL COUNCIL	2	17	33	101	153
LOXTON WAIKERIE DISTRICT COUNCIL	0	12	19	78	109
MC ROXBY DOWNS	0	1	3	14	18
MID MURRAY DISTRICT COUNCIL	1	17	29	72	119
PT.PIRIE CITY & DIST. COUNCIL	2	9	27	86	124
RC MURRAY BRIDGE.	3	11	35	148	197
REGIONAL COUNCIL OF GOYDER	2	7	11	26	46
ROCKY RIVER DISTRICT COUNCIL	0	5	10	16	31
SOUTHERN MALLEE DISTRICT COUNCIL	0	2	3	15	20
THE ADELAIDE HILLS COUNCIL	3	24	67	201	295
THE BAROSSA COUNCIL.	3	15	40	116	174
THE BERRI BARMERA COUNCIL	0	11	18	63	92
THE FLINDERS RANGES COUNCIL.	1	1	3	9	14
UNINCORP (EASTERN)	0	0	0	1	1
UNINCORP (NORTHERN & WESTERN)	9	31	42	97	179
WAKEFIELD REGIONAL COUNCIL	0	9	22	38	69
WATTLE RANGE COUNCIL	1	8	25	68	102
Total	61	408	918	2880	4267

Table 40 Casualty Crashes on DTEI and Local Government Maintained Roads by Severity and Region, South Australia, 1994 - 2010

Year	DTEI Maintained Roads								
	Fatal Crashes			Serious Injury Crashes			Major Crashes (=fatal+serious)		
	Urban	Rural	State	Urban	Rural	State	Urban	Rural	State
1994	48	56	104	414	344	758	462	400	862
1995	51	66	117	436	311	747	487	377	864
1996	46	74	120	396	383	779	442	457	899
1997	35	44	79	423	305	728	458	349	807
1998	48	61	109	448	288	736	496	349	845
1999	34	57	91	420	321	741	454	378	832
2000	42	59	101	419	332	751	461	391	852
2001	49	52	101	400	356	756	449	408	857
2002	33	62	95	380	335	715	413	397	810
2003	42	53	95	358	366	724	400	419	819
2004	48	48	96	361	289	650	409	337	746
2005	38	59	97	320	280	600	358	339	697
2006	41	33	74	377	283	660	418	316	734
2007	34	39	73	391	283	674	425	322	747
2008	34	30	64	350	256	606	384	286	670
2009	26	51	77	298	250	548	324	301	625
2010	31	41	72	327	246	573	358	287	645

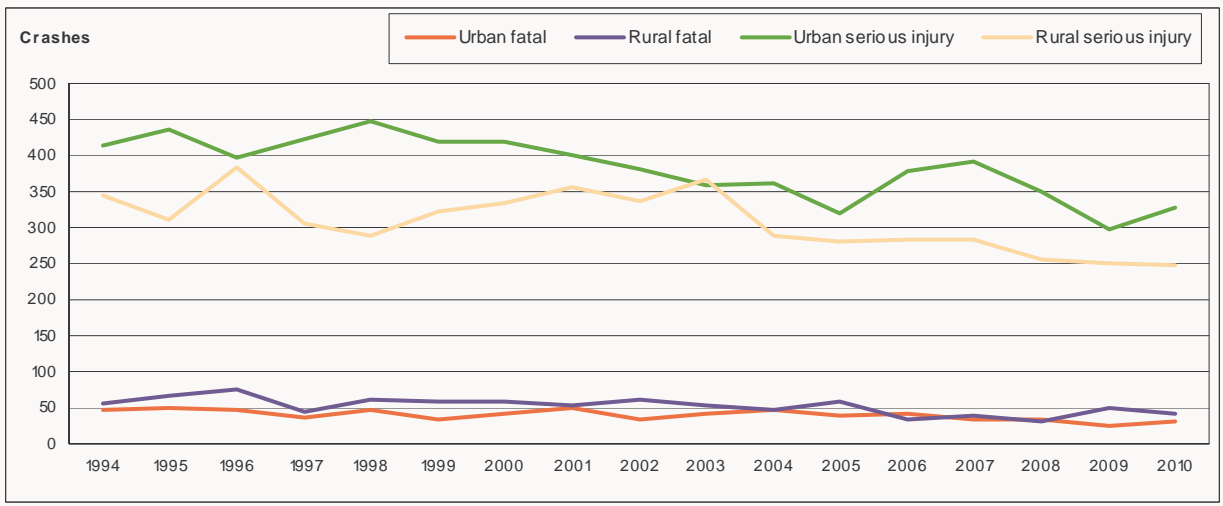

Table 40 Casualty Crashes on DTEI and Local Government Maintained Roads by Severity and Region, South Australia, 1994 -2010

Local Government Maintained Roads

Year	Fatal Crashes			Serious Injury Crashes			Major Crashes (=fatal+serious)		
	Urban	Rural	State	Urban	Rural	State	Urban	Rural	State
1994	17	24	41	243	184	427	260	208	468
1995	26	21	47	241	198	439	267	219	486
1996	22	20	42	304	242	546	326	262	588
1997	17	28	45	242	199	441	259	227	486
1998	17	26	43	278	241	519	295	267	562
1999	23	18	41	253	244	497	276	262	538
2000	21	29	50	259	204	463	280	233	513
2001	16	19	35	250	241	491	266	260	526
2002	17	26	43	241	243	484	258	269	527
2003	15	25	40	227	216	443	242	241	483
2004	15	17	32	216	205	421	231	222	453
2005	9	18	27	192	200	392	201	218	419
2006	9	21	30	242	190	432	251	211	462
2007	11	24	35	214	195	409	225	219	444
2008	6	17	23	206	184	390	212	201	413
2009	10	17	27	197	163	360	207	180	387
2010	13	20	33	151	162	313	164	182	346

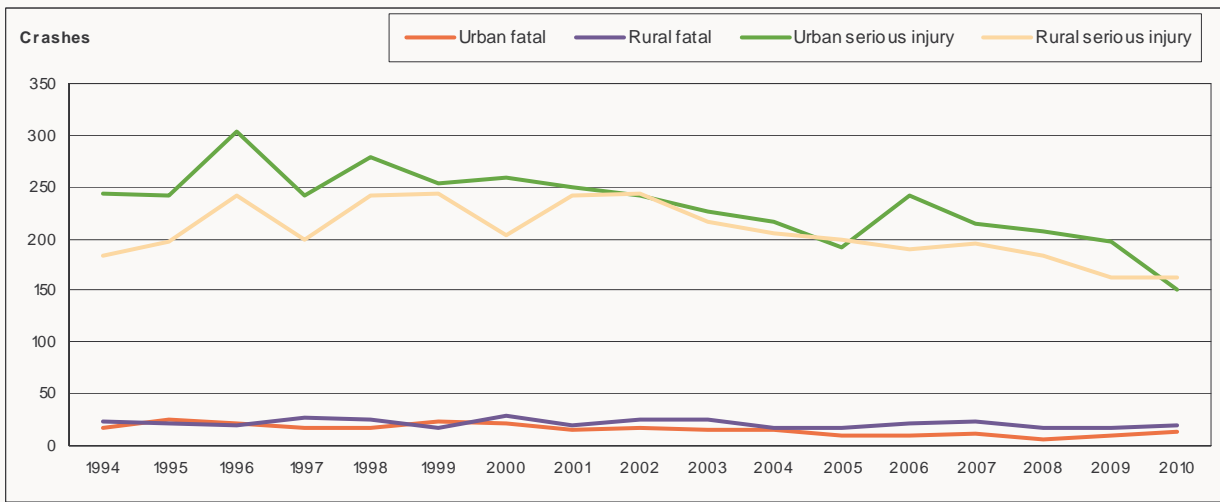

Table 41 All Crashes by Region, Road Moisture Conditions and Time of Day, South Australia, 2010

Time of day ¹	Adelaide City								
	Fatal Crashes			Injury Crashes			Property Damage Only Crashes		
	Dry	Wet	All	Dry	Wet	All	Dry	Wet	All
0000 - 0059	0	0	0	4	1	5	12	2	14
0100 - 0159	0	0	0	5	1	6	9	2	11
0200 - 0259	0	0	0	1	0	1	4	1	5
0300 - 0359	2	0	2	3	0	3	4	3	7
0400 - 0459	0	0	0	1	1	2	5	4	9
0500 - 0559	0	0	0	2	1	3	7	5	12
0600 - 0659	0	0	0	6	1	7	6	5	11
0700 - 0759	0	0	0	14	3	17	12	7	19
0800 - 0859	0	0	0	30	3	33	48	6	54
0900 - 0959	0	0	0	28	4	32	34	4	38
1000 - 1059	0	0	0	14	1	15	47	4	51
1100 - 1159	0	0	0	19	3	22	47	5	52
1200 - 1259	0	0	0	16	1	17	58	3	61
1300 - 1359	0	0	0	17	0	17	60	12	72
1400 - 1459	0	0	0	21	0	21	50	4	54
1500 - 1559	0	0	0	14	1	15	66	6	72
1600 - 1659	0	0	0	24	3	27	65	7	72
1700 - 1759	0	0	0	48	2	50	99	11	110
1800 - 1859	0	0	0	17	4	21	39	7	46
1900 - 1959	0	0	0	8	5	13	30	4	34
2000 - 2059	0	0	0	9	1	10	17	7	24
2100 - 2159	0	0	0	12	1	13	22	8	30
2200 - 2259	0	0	0	5	1	6	20	3	23
2300 - 2359	0	0	0	4	1	5	18	2	20
Total	2	0	2	322	39	361	779	122	901

¹ 24 Hour Clock

Table 41 All Crashes by Region, Road Moisture Conditions and Time of Day, South Australia, 2010 Cont.

Time of day ¹	Rest of ASD								
	Fatal Crashes			Injury Crashes			Property Damage Only Crashes		
	Dry	Wet	All	Dry	Wet	All	Dry	Wet	All
0000 - 0059	1	0	1	37	8	45	130	35	165
0100 - 0159	1	0	1	32	17	49	108	31	139
0200 - 0259	1	0	1	19	8	27	70	31	101
0300 - 0359	0	0	0	15	6	21	74	19	93
0400 - 0459	1	2	3	19	6	25	44	14	58
0500 - 0559	2	0	2	19	9	28	72	21	93
0600 - 0659	2	1	3	77	31	108	185	69	254
0700 - 0759	2	1	3	194	46	240	376	103	479
0800 - 0859	1	0	1	379	66	445	731	155	886
0900 - 0959	1	0	1	240	32	272	501	87	588
1000 - 1059	1	0	1	194	22	216	503	53	556
1100 - 1159	0	0	0	186	26	212	567	70	637
1200 - 1259	1	0	1	268	23	291	627	72	699
1300 - 1359	2	0	2	241	35	276	591	71	662
1400 - 1459	0	0	0	238	26	264	612	84	696
1500 - 1559	3	1	4	366	43	409	945	137	1082
1600 - 1659	3	0	3	384	46	430	959	169	1128
1700 - 1759	2	1	3	386	47	433	904	168	1072
1800 - 1859	4	0	4	249	47	296	647	141	788
1900 - 1959	1	0	1	127	38	165	340	67	407
2000 - 2059	1	0	1	94	18	112	236	56	292
2100 - 2159	4	0	4	81	22	103	262	73	335
2200 - 2259	2	0	2	72	18	90	195	56	251
2300 - 2359	0	0	0	46	15	61	179	58	237
Total	36	6	42	3963	655	4618	9858	1840	11698

¹ 24 Hour Clock

Table 41 All Crashes by Region, Road Moisture Conditions and Time of Day, South Australia, 2010 Cont.

Time of day ¹	Rest of State								
	Fatal Crashes			Injury Crashes			Property Damage Only Crashes		
	Dry	Wet	All	Dry	Wet	All	Dry	Wet	All
0000 - 0059	0	0	0	21	8	29	46	11	57
0100 - 0159	0	0	0	23	1	24	38	10	48
0200 - 0259	2	1	3	21	4	25	25	14	39
0300 - 0359	0	0	0	19	2	21	18	6	24
0400 - 0459	3	0	3	6	0	6	20	5	25
0500 - 0559	1	0	1	10	3	13	35	13	48
0600 - 0659	3	0	3	21	8	29	59	20	79
0700 - 0759	1	0	1	31	9	40	78	24	102
0800 - 0859	1	0	1	63	19	82	121	28	149
0900 - 0959	1	0	1	53	12	65	105	34	139
1000 - 1059	3	1	4	56	8	64	132	31	163
1100 - 1159	1	0	1	79	10	89	143	23	166
1200 - 1259	2	0	2	67	10	77	131	24	155
1300 - 1359	4	1	5	62	11	73	129	22	151
1400 - 1459	2	0	2	77	11	88	156	26	182
1500 - 1559	6	0	6	102	19	121	198	28	226
1600 - 1659	5	0	5	97	19	116	204	44	248
1700 - 1759	2	0	2	77	10	87	163	34	197
1800 - 1859	5	0	5	69	15	84	122	32	154
1900 - 1959	3	0	3	42	7	49	96	34	130
2000 - 2059	5	0	5	27	10	37	68	28	96
2100 - 2159	5	0	5	29	5	34	78	26	104
2200 - 2259	1	0	1	24	7	31	84	21	105
2300 - 2359	2	0	2	34	6	40	65	21	86
Total	58	3	61	1110	214	1324	2314	559	2873

¹ 24 Hour Clock

Table 41 All Crashes by Region, Road Moisture Conditions and Time of Day, South Australia, 2010 Cont.

Time of day ¹	Total State								
	Fatal Crashes			Injury Crashes			Property Damage Only Crashes		
	Dry	Wet	All	Dry	Wet	All	Dry	Wet	All
0000 - 0059	1	0	1	62	17	79	188	48	236
0100 - 0159	1	0	1	60	19	79	155	43	198
0200 - 0259	3	1	4	41	12	53	99	46	145
0300 - 0359	2	0	2	37	8	45	96	28	124
0400 - 0459	4	2	6	26	7	33	69	23	92
0500 - 0559	3	0	3	31	13	44	114	39	153
0600 - 0659	5	1	6	104	40	144	250	94	344
0700 - 0759	3	1	4	239	58	297	466	134	600
0800 - 0859	2	0	2	472	88	560	900	189	1089
0900 - 0959	2	0	2	321	48	369	640	125	765
1000 - 1059	4	1	5	264	31	295	682	88	770
1100 - 1159	1	0	1	284	39	323	757	98	855
1200 - 1259	3	0	3	351	34	385	816	99	915
1300 - 1359	6	1	7	320	46	366	780	105	885
1400 - 1459	2	0	2	336	37	373	818	114	932
1500 - 1559	9	1	10	482	63	545	1209	171	1380
1600 - 1659	8	0	8	505	68	573	1228	220	1448
1700 - 1759	4	1	5	511	59	570	1166	213	1379
1800 - 1859	9	0	9	335	66	401	808	180	988
1900 - 1959	4	0	4	177	50	227	466	105	571
2000 - 2059	6	0	6	130	29	159	321	91	412
2100 - 2159	9	0	9	122	28	150	362	107	469
2200 - 2259	3	0	3	101	26	127	299	80	379
2300 - 2359	2	0	2	84	22	106	262	81	343
Total	96	9	105	5395	908	6303	12951	2521	15472

¹ 24 Hour Clock

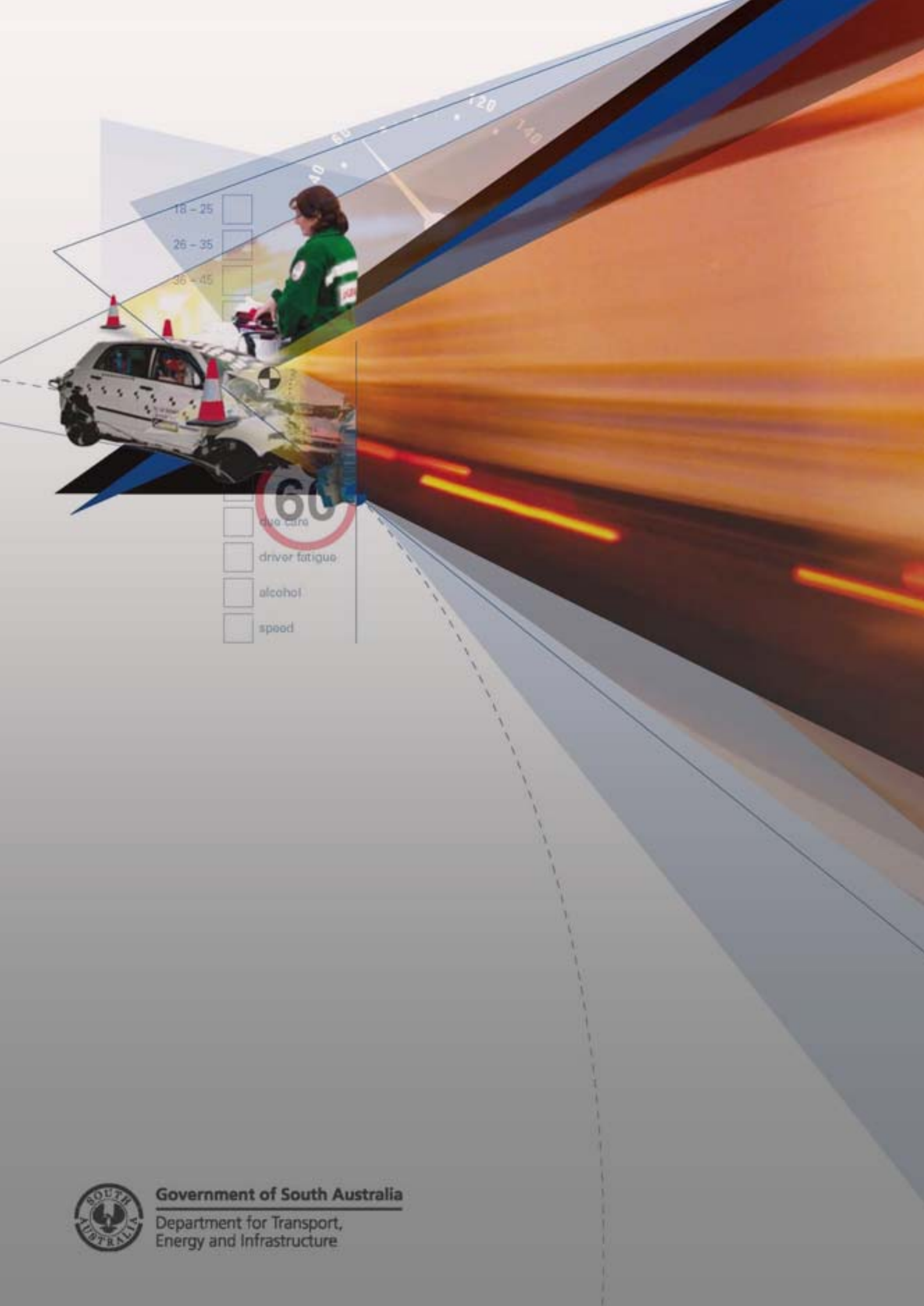

18 - 25

26 - 35

36 - 45

due care

driver fatigue

alcohol

speed



Government of South Australia

Department for Transport,
Energy and Infrastructure