Roadside Service Centre Corridors

Freeway Corridors

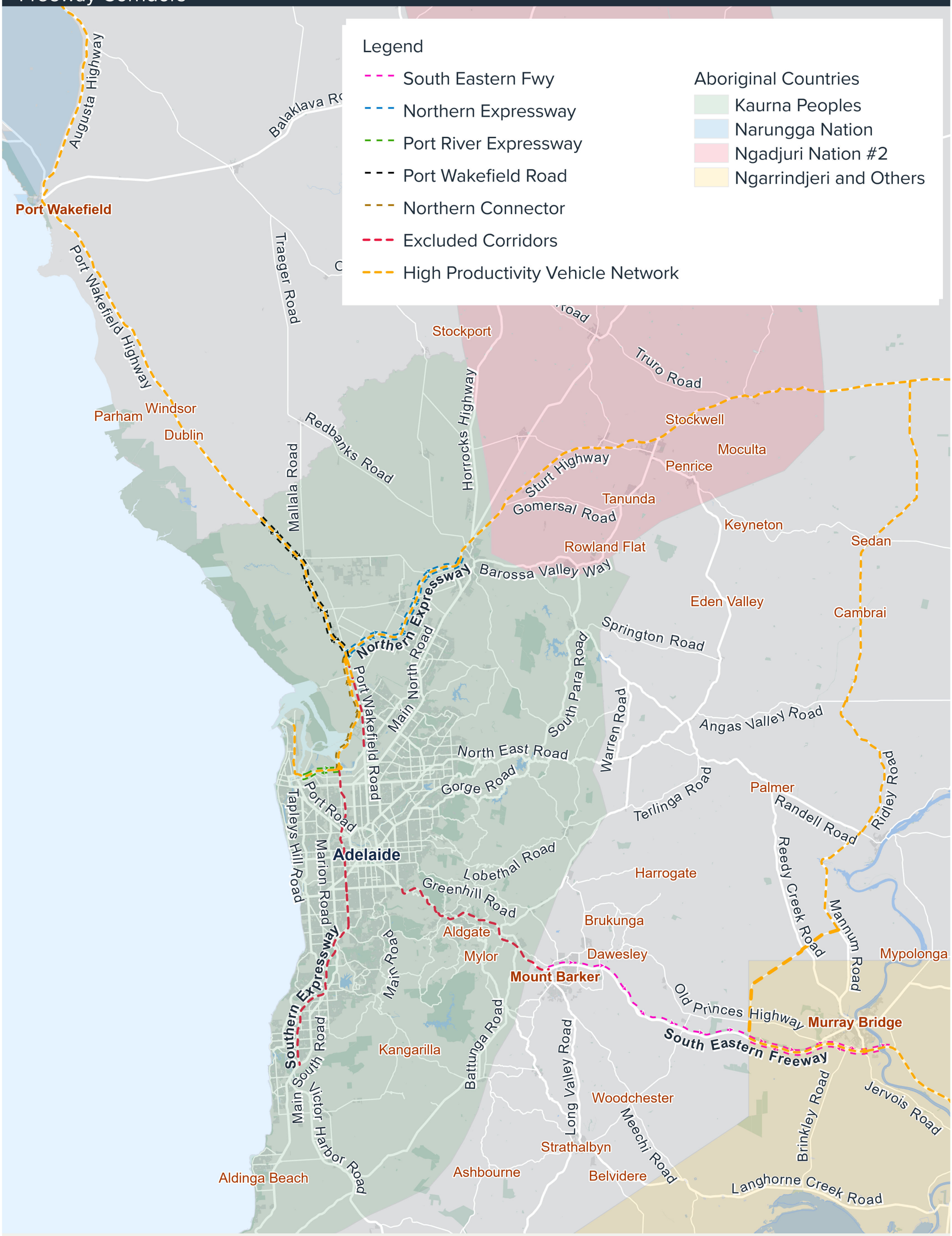

Build. Move. Connect.

Transport Analytics - October 2025

The information has been collected for internal use by the Department for Infrastructure and Transport (Department) as a resource only. The information is general in nature and is not professional advice or a substitute for professional advice. The information hould not be distributed externally, or accessed or used by non-Department personnel. The Department does not guarantee, and accepts no legal liability arising from or connected to, the accuracy, reliability, currency, suitability or completeness of the material.

0 5 10 20 km

Government of South Australia
Department for Infrastructure and Transport