

**SHEET INDEX**

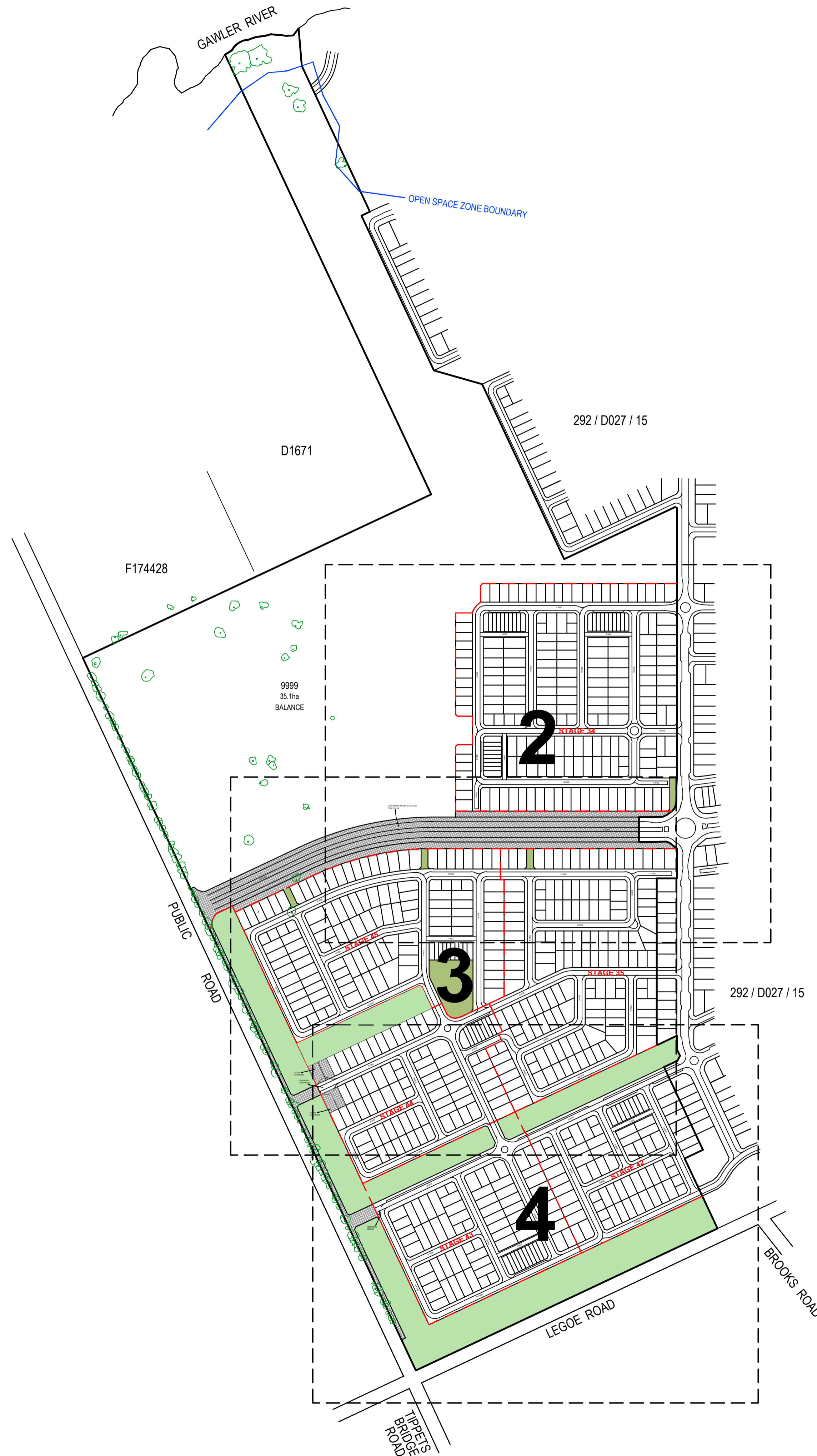

Plan SA  
Development No. / /  
City of Playford

Proposed Plan of Division  
Allotment 8888 in Dev. No. 292 / D027 / 15  
in the area named  
**RIVERLEA PARK**

PT CT's 5868/771, 5868/775, 6288/349, 6288/351,  
6317/911, 6317/912  
REGISTERED OWNER(S) :  
WALKER PASTORAL PTY LTD

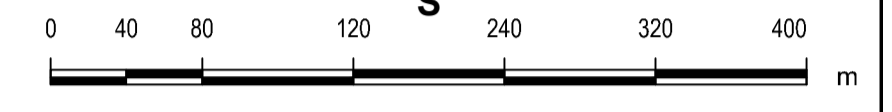
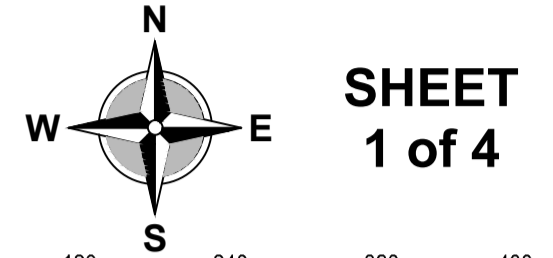

1:4000

**RIVERLEA  
PRECINCT 3A**

Client



Walker Corporation Pty Ltd  
ABN 95 001 176 263  
G.P.O. Box 4073  
Sydney NSW 2001  
Level 21, Governor Macquarie Tower  
1 Farrer Place Sydney NSW 2000  
Telephone (02) 8273 9600  
Facsimile (02) 9252 7400  
Web walkercorp.com.au

B	COUNCIL COMMENTS	RHF	GIH	25.11.2025
A	1ST ISSUE	RHF	GIH	23.09.2025

Issue	Description	Drwn	Ckd.	Appd.	Date
-------	-------------	------	------	-------	------

No. of proposed allotments	736
Total area	84.47ha
Developable area (less 9999)	49.37ha
Reserves)	1.370ha
Drainage Reserves	6.771ha
Total Reserve area	8.141ha
Contributed Reserve (9.6%)	4.755ha (total reserve less 50% of Drainage Reserves)

Length of new roads 82600m

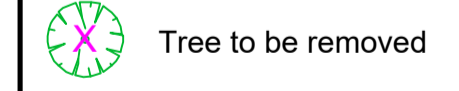

Contour interval 1m. Datum AHD.  
Road pavements shown are indicative only.  
Dimensions and areas are subject to survey.

© ALEXANDER & SYMONDS PTY. LTD. Original Sheet Size A1  
**Glenn Ian Hordacre**  
LICENSED SURVEYOR

REF:	23A1275
DWG NO.:	23A1275PROP(B)
REVISION:	B
RHF	25.11.2025

Alexander & Symonds Pty Ltd  
Kaurna Country  
Level 1, 62 The Parade, Norwood,  
South Australia 5067  
ABN 93007 753 988

T (08) 8130 1666  
W www.alexander.com.au  
E adelaide@alexander.com.au

+ Property + Land Development +  
+ Construction + Mining +  
+ Spatial Information Management +

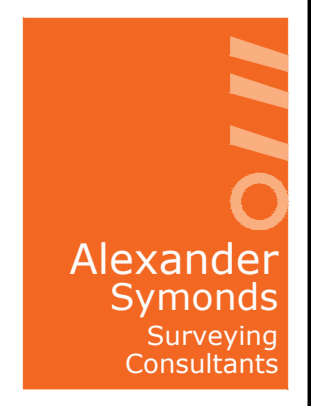

Proposed Plan of Division  
Allotment 8888 in Dev. No. 292 / D027 / 15  
in the area named  
**RIVERLEA PARK**

PT CT's 5868/771, 5868/775, 6288/349, 6288/351,  
6317/911, 6317/912  
REGISTERED OWNER(S):  
WALKER PASTORAL PTY LTD

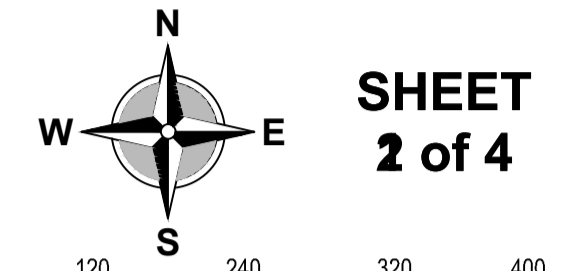

0 40 80 120 240 320 400 m

1:4000

**RIVERLEA  
PRECINCT 3A**

Client



Walker Corporation Pty Ltd  
ABN 95 001 176 263  
G.P.O. Box 4073  
Sydney NSW 2001  
Level 21, Governor Macquarie Tower  
1 Farrer Place Sydney NSW 2000  
Telephone (02) 8273 9600  
Facsimile (02) 9252 7400  
Web walkercorp.com.au

B	COUNCIL COMMENTS	RHF	GIH	25.11.2025
A	1ST ISSUE	RHF	GIH	23.09.2025

Issue	Description	Drwn	Ckd.	Appd.	Date

No. of proposed allotments	736
Total area	84.47ha
Developable area (less 9999)	49.37ha
Reserves)	1.370ha
Drainage Reserves	6.771ha
Total Reserve area	8.141ha
Contributed Reserve (9.6% of Total Reserve area)	4.755ha

Length of new roads 82600m

Tree to be removed

Contour interval 1m. Datum AHD.  
Road pavements shown are indicative only.  
Dimensions and areas are subject to survey.

© ALEXANDER & SYMONDS PTY. LTD. Original Sheet Size A1  
**Glenn Ian Hordacre**  
LICENSED SURVEYOR

REF: 23A1275  
DWG NO.: 23A1275PROP(B)  
REVISION: B  
RHF 25.11.2025

Alexander & Symonds Pty Ltd  
Kaurna Country  
Level 1, 62 The Parade, Norwood,  
South Australia 5067  
ABN 93007 753 988

T (08) 8130 1666  
W www.alexander.com.au  
E adelaide@alexander.com.au

+ Property + Land Development +  
+ Construction + Mining +  
+ Spatial Information Management +

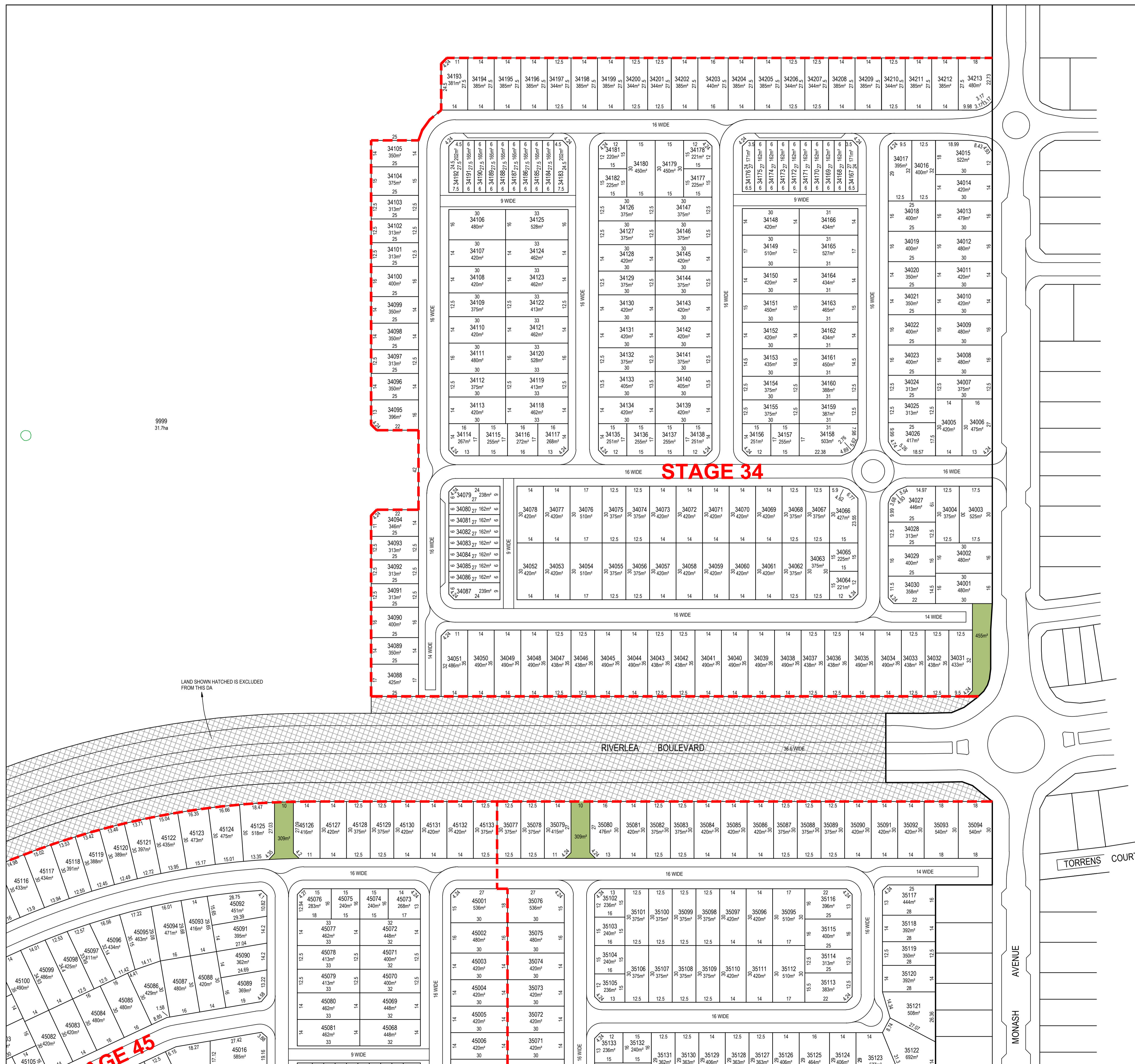

9999  
31.7ha

LAND SHOWN HATCHED IS EXCLUDED FROM THIS DA

STAGE 45

Proposed Plan of Division  
Allotment 8888 in Dev. No. 292 / D027 / 15  
Hundred of Port Adelaide  
in the area named  
**RIVERLEA PARK**

PT CT's 5868/771, 5868/775, 6288/349, 6288/351,  
6317/911, 6317/912  
REGISTERED OWNER(S) :  
WALKER PASTORAL PTY LTD

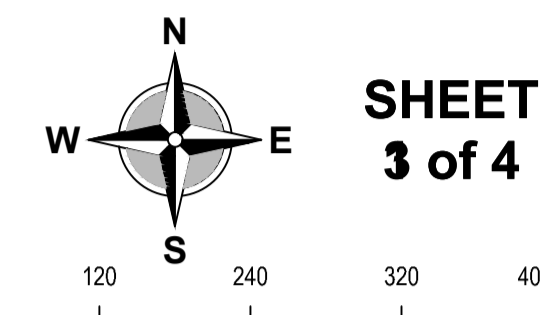

1:4000  
**RIVERLEA  
PRECINCT 3A**



Walker Corporation Pty Ltd  
ABN 95 001 176 263  
G.P.O. Box 4073  
Sydney NSW 2001  
Level 21, Governor Macquarie Tower  
1 Farrer Place Sydney NSW 2000  
Telephone (02) 8273 9600  
Facsimile (02) 9252 7400  
Web walkercorp.com.au

Client

Issue	Description	Drwn	Ckd.	Appd.	Date
B	COUNCIL COMMENTS		RHF	GIH	25.11.2025
A	1ST ISSUE		RHF	GIH	23.09.2025

No. of proposed allotments	736
Total area	84.47ha
Developable area (less 9999)	49.37ha
Reserves)	1.370ha
Drainage Reserves	6.771ha
Total Reserve area	8.141ha
Contributed Reserve (total reserve less 50% of Drainage Reserves)	(9.6%) 4.755ha

Length of new roads 82600m

Tree to be removed

Contour interval 1m. Datum AHD.  
Road pavements shown are indicative only.  
Dimensions and areas are subject to survey.

© ALEXANDER & SYMONDS PTY. LTD. Original Sheet Size A1

**Glenn Ian Hordacre**  
LICENSED SURVEYOR

REF: 23A1275  
DWG NO.: 23A1275PROP(B)  
REVISION: B  
RHF 25.11.2025

Alexander & Symonds Pty Ltd  
Kaurna Country  
Level 1, 62 The Parade, Norwood,  
South Australia 5067  
ABN 93007 753 988

T (08) 8130 1666  
W www.alexander.com.au  
E adelaide@alexander.com.au

+ Property + Land Development +  
+ Construction + Mining +  
+ Spatial Information Management +

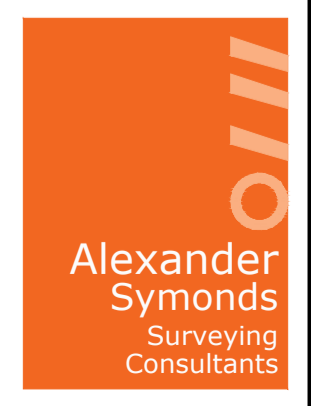

LAND SHOWN HATCHED IS EXCLUDED FROM THIS DA



Plan SA  
 Development No. / /  
 City of Playford

Proposed Plan of Division  
 Allotment 8888 in Dev. No. 292 / D027 / 15  
 Hundred of Port Adelaide  
 in the area named  
**RIVERLEA PARK**

PT CT's 5868/771, 5868/775, 6288/349, 6288/351,  
 6317/911, 6317/912  
 REGISTERED OWNER(S) :  
 WALKER PASTORAL PTY LTD

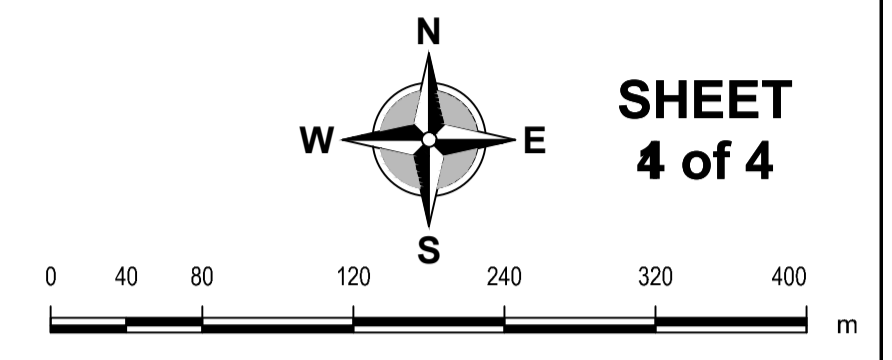

**SHEET**  
**4 of 4**

1:4000  
**RIVERLEA**  
**PRECINCT 3A**

Client



Walker Corporation Pty Ltd  
 ABN 95 001 176 263  
 G.P.O. Box 4073  
 Sydney NSW 2001  
 Level 21, Governor Macquarie Tower  
 1 Farrer Place Sydney NSW 2000  
 Telephone (02) 8273 9600  
 Facsimile (02) 9252 7400  
 Web walkercorp.com.au

B	COUNCIL COMMENTS	RHF	GIH	25.11.2025
A	1ST ISSUE	RHF	GIH	23.09.2025

Issue	Description	Drwn	Ckd.	Appd.	Date

No. of proposed allotments	736
Total area	84.47ha
Developable area (less 9999)	49.37ha
Reserves)	1.370ha
Drainage Reserves	6.771ha
Total Reserve area	8.141ha
Contributed Reserve (9.6%)	4.755ha
(total reserve less 50% of Drainage Reserves)	

Length of new roads 82600m

 Tree to be removed

Contour interval 1m. Datum AHD.  
 Road pavements shown are indicative only.  
 Dimensions and areas are subject to survey.

© ALEXANDER & SYMONDS PTY. LTD. Original Sheet Size A1  
**Glenn Ian Hordacre**  
 LICENSED SURVEYOR

REF:	23A1275
DWG NO.:	23A1275PROP(B)
REVISION:	B
RHF	25.11.2025

Alexander & Symonds Pty Ltd  
 Kaurna Country  
 Level 1, 62 The Parade, Norwood,  
 South Australia 5067  
 ABN 93007 753 988

T (08) 8130 1666  
 W www.alexander.com.au  
 E adelaide@alexander.com.au

+ Property + Land Development +  
 + Construction + Mining +  
 + Spatial Information Management +

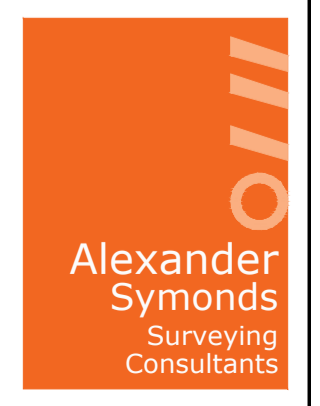

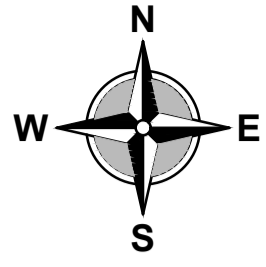

**LEGEND**

Allotment Type	Width	Depth	Area m <sup>2</sup>	Total	Total%
Terrace	7-9	25-30	150-250	65	8.8%
Cottage	15	15	225	78	10.6%
Small Courtyard	12.5	25	312	39	5.3%
Courtyard	14	25	350	47	6.4%
Villa	12.5	30	375	156	21.2%
Medium Courtyard	16	25	400	25	3.4%
Entry Traditional	14	30	420	178	24.2%
Large Villa	12.5	35	438	22	3.0%
Large Courtyard	18	25	450	10	1.4%
Small Traditional	16	30	480	66	9.0%
Entry Estate	14	35	490	25	3.4%
Grand Courtyard	20	25	500		
Medium Traditional	18	30	540	15	2.0%
Small Estate	16	35	560	2	0.3%
Large Traditional	20	30	600	7	0.9%
Medium Estate	18	35	630	1	0.1%
Large Estate	20	35	700		
Grand Estate			800+		
MD Site					
Other					
<b>Total</b>				<b>736</b>	<b>100%</b>

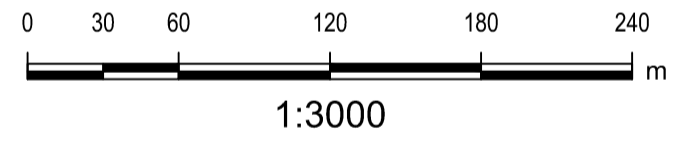

**Client**



Walker Corporation Pty Ltd  
 ABN 95 00 1 176 263  
 G.P.O. Box 4073  
 Sydney NSW 2001  
 Level 21, Governor Macquarie Tower  
 1 Farrer Place Sydney NSW 2000  
 Telephone (02) 8273 9600  
 Facsimile (02) 9252 7400  
 Web walkercorp.com.au

**Title**

**PRECINCT 3A  
 Residential Allotment Mix  
 Modification**

**Project**

**RIVERLEA**

Project Code	Drawing No.	Rev
23A1275	23A1275LM	B

Revision Date  
**25 November 2025**

**Surveyor**  
 Alexander & Symonds Pty Ltd  
 Kaurna Country  
 Level 1, 62 The Parade, Norwood,  
 South Australia 5067  
 ABN 93007 753 988

T (08) 8130 1666  
 W www.alexander.com.au  
 E adelaide@alexander.com.au

+ Property + Land Development +  
 + Construction + Mining +  
 + Spatial Information Management +

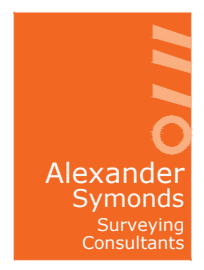

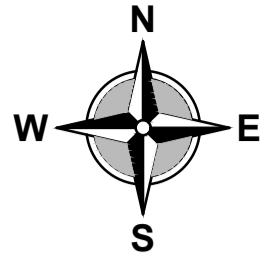

LEGEND

Allotment Type	Width	Depth	Area m <sup>2</sup>
Affordable Housing Terrace	7-9	25-30	150-250
Affordable Housing Cottage	15	15	225

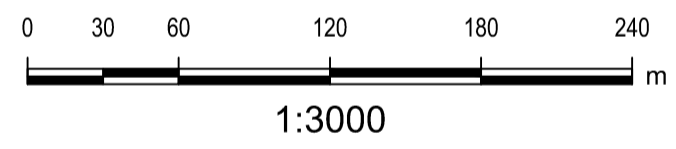

Client



Walker Corporation Pty Ltd  
ABN 95 00 176 263  
G.P.O. Box 4073  
Sydney NSW 2001  
Level 21, Governor Macquarie Tower  
1 Farrer Place Sydney NSW 2000  
Telephone (02) 8273 9600  
Facsimile (02) 9252 7400  
Web walkercorp.com.au

Title

**PRECINCT 3A**  
**Affordable Housing**  
**Modification**  
**(143 Allotments)**  
Sheet 1 of 1

Project

**RIVERLEA**

Project Code

23A1275

Drawing No.

21A3182AH

Rev

B

Revision Date

25 November 2025

Surveyor  
Alexander & Symonds Pty Ltd  
Kasrba Country  
Level 1, 62 The Parade, Norwood,  
South Australia 5067  
ABN 93007 753 988

T (08) 8130 1666  
W www.alexander.com.au  
E adelaine@alexander.com.au

+ Property + Land Development +  
+ Construction + Mining +  
+ Spatial Information Management +





Government  
of South Australia

**AUTHORISATIONS UNDER SECTIONS 21, 23 AND 29(1)(B) OF THE  
ABORIGINAL HERITAGE ACT 1988 (SA)**

On 13 March 2023, Walker Buckland Park Developments Pty Ltd (**Applicant**) sought authorisations under sections 21, 23 and 29(1)(b) of the *Aboriginal Heritage Act 1988* (SA) (**Act**) to facilitate the construction of a master-planned residential housing development with retail and commercial areas, schools, sports fields, lakes, reserves, stormwater management, and related services (**Project**). All terms used in this instrument are as defined in the Act (as amended from time to time), unless stated otherwise.

**Authorisation Area**

The authorisations are sought over multiple land parcels comprising approximately 566 hectares of land west of Port Wakefield Road and south of the Gawler River, in the suburb of Riverlea Park (**Authorisation Area**).

The Authorisation Area is shown bounded in yellow at Attachment 1. A list of coordinates for the Authorisation Area is at Attachment 2. To the extent of any inconsistency, Attachment 2 prevails.

**Aboriginal Heritage**

Known Aboriginal heritage

The Authorisation Area is known to contain and intersect extensive Aboriginal sites, objects and remains (together, **Aboriginal heritage**), as summarised in the table below:

Site Number	Name	Type/Description	Site Status
6628-7788	Buckland Park Archaeological Site 2	Archaeological	Listed
6628-7792	Buckland Park Artefact Scatter 1	Archaeological	Listed
6628-7791	WAL01-003	Culturally Modified Tree (CMT)	Listed
6628-7793	WAL01-006	CMT	Listed
N/A	CMT-01	CMT	Reported
N/A	CMT-02	CMT	Reported
N/A	CMT-03	CMT	Reported
N/A	CMT-04	CMT	Reported
N/A	CMT-05	CMT	Reported
N/A	CMT-06	CMT	Reported
N/A	CMT-07	CMT	Reported
N/A	Kadlitparri (Wild Dog River)	Cultural/anthropological	Reported

## OFFICIAL

N/A	Burial Location 1	Burial	Reported
N/A	Burial Location 2	Burial	Reported
N/A	AAR ID# 174 (formerly HIMA#1)	Area of high archaeological potential	Reported
N/A	AAR ID# 175 (formerly HIMA#2)	Area of high archaeological potential	Reported
N/A	AAR ID# 176 (formerly HIMA#3)	Area of high archaeological potential	Reported

### Authorised Activities

Authorisations under sections 21 and 23 of the Act were sought to facilitate the Project within the Authorisation Area, which proposes the following:

1. activities associated with the construction and ongoing maintenance of, or improvements to, houses, residential, retail, sporting and commercial precincts, schools, lakes, reserves, drainage channels and various other services, infrastructure and elements required to support the master-planned development
2. earthworks to facilitate the above, including:
  - o stripping of topsoil
  - o excavation
  - o trenching
  - o placement of excavated fill material
3. ancillary works that may be reasonably required to complete the Project
4. excavating, trenching, uncovering, exposing, removing, salvaging, collecting, storing, relocating, reburial and otherwise handling and managing Aboriginal heritage, where reasonably required to complete the Project.

(1 to 4 together being **Project Activities**).

In addition to the Project Activities, authorisations under sections 21, 23 and 29(1)(b) of the Act have been sought to allow archaeological and other scientific research analyses of Aboriginal sites, object, or Aboriginal remains (or parts of them) within the Authorisation Area (**Archaeological Samples**), to remove Archaeological Samples from South Australia, and to conduct destructive and non-destructive analyses on them (together, **Research Activities**).

Having considered the application and the outcomes of a consultation process undertaken on my behalf in accordance with section 13 of the Act, I, the Hon Kyam Maher MLC, being the Minister for Aboriginal Affairs and responsible for the Act, make the following authorisations:

### Section 21, 23 and 29(1)(b) Authorisations

Pursuant to sections 21, 23 and 29(1)(b) of the Act, and subject to the conditions set out below, I hereby authorise the Applicant and the other parties described below to:

1. excavate land for the purpose of uncovering any Aboriginal site, object or remains
2. damage, disturb or interfere with any Aboriginal site
3. damage any Aboriginal object
4. where any Aboriginal object or remains are found:
  - (i) disturb or interfere with the object or remains
  - (ii) remove the object or remains

## OFFICIAL

5. remove any Aboriginal object from South Australia,  
in each case where reasonably necessary to undertake either Project Activities or Research Activities (together, the **Authorisations**).

These Authorisations extend to the following people and entities to the extent that any of them reasonably carry out any Project Activities within the Authorisation Area, or any Research Activities (together, the **Authorised Parties**):

1. the Applicant
2. subsidiaries and related corporate entities of the Applicant and its legal successors
3. private contractors and any other persons employed by or on behalf of the Applicant, its subsidiaries and related corporate entities
4. any corporate entities and their employees, agents, students, and volunteers engaged to undertake Research Activities
5. South Australian Water Corporation and its employees, agents, advisors, contractors, and subcontractors
6. employees, agents, contractors, and subcontractors of Crown instrumentalities and statutory authorities, and any administrative units associated with them
7. the City of Playford and its employees, agents, contractors, and subcontractors
8. current owners, lessees or occupiers, or future owners, lessees, or occupiers of houses, land, retail and commercial premises, schools, or sports facilities in the Authorisation Area
9. employees, agents, advisors, contractors, subcontractors, representatives, and volunteers of the people or entities listed in 1-8 above.

### Duration of Authorisations

The Authorisations commence from the date of this instrument and expire **twenty-five (25) years** after that date.

## OFFICIAL

### Conditions of Authorisation

In accordance with my powers under section 14 of the Act, I impose the following conditions upon the Authorisations granted in this instrument:

#### **General**

1. Authorised Parties remain subject to any obligations that they may have under the Act (as amended from time to time) and any other applicable legislation not otherwise addressed in the Authorisations.
2. Where any Aboriginal heritage is discovered anywhere within the Authorisation Area, an Authorised Party must comply with the *Riverlea Park Development – Aboriginal Heritage Discovery Protocols* (Attachment 3).
3. An Authorised Party must engage an archaeologist to oversee the excavation and recording of any Aboriginal sites or remains discovered within the Authorisation Area.

#### **Kaurna Cultural Heritage Management Plan (KCHMP)**

4. An Authorised Party must ensure that the KCHMP for the Project is updated if required to make it consistent with the Authorisations, and thereafter provide copies of the amended KCHMP to the Kaurna Yerta Aboriginal Corporation RNTBC (KYAC) and Aboriginal Affairs and Reconciliation (AAR).
5. Where the KCHMP is inconsistent with the Authorisations, the terms of the Authorisations prevail to the extent of any inconsistency.

#### **Management of Burial Location 1**

6. An Authorised Party must:
  - a) ensure that all known or discovered in-situ Aboriginal remains within Burial Location 1 (that area shown in blue at Attachment 4) are retained in their current locations, and are not subject to further excavation or any destructive scientific analyses
  - b) as far as reasonably possible, in cooperation with, and in a manner that is culturally acceptable to, KYAC, return to and rebury within Burial Location 1 all Aboriginal remains previously removed from it, in locations as close to their discovery locations as possible
  - c) after using best endeavours to seek to co-design it with KYAC, create a memorial Resting Place for Aboriginal remains (and if agreed by KYAC, other heritage) at Burial Location 1
  - d) not conduct any Project Activities or Research Activities within Burial Location 1, other than in compliance with the Authorisations.

*Note: Subject to Condition 6(a), prior to burial or reburial occurring, and subject to KYAC's agreement, no condition in the Authorisations requiring burial or reburial within Burial Location 1 prevents:*

- *the collection of samples from remains for the purpose of **Research Activities**, including for their removal from the state for destructive analyses*
- *non-destructive Research Activities on remains undertaken either inside or outside of the Riverlea Park Development Master Plan Area.*

## OFFICIAL

*Note: Any references to **contacting KYAC** in the Authorisations mean contacting KYAC's nominated contact person(s) (or the person(s) acting in that position/s) from time to time. Any references to **KYAC's agreement** in the Authorisations mean the written agreement of the KYAC Board given in accordance with the corporation's rules and procedures for decision making.*

### **Ongoing management and maintenance of Burial Location 1 (Resting Place)**

7. The Applicant must, after consulting with KYAC as reasonably required from time to time, ensure the Resting Place is maintained in good order and kept free from damage, defacement, rubbish, or vermin for the duration of the Authorisations.

### **Management of Burial Location 2**

8. An Authorised Party must:
  - a) determine the extent of the Aboriginal remains at Burial Location 2 in accordance with the process set out in the *Method for Delineation Works* (Attachment 5)
  - b) follow the *Method for Managing Aboriginal Remains* (Attachment 6) for all Aboriginal remains identified at Burial Location 2.

*Note: The area depicted in teal at Attachment 7 is the initial 'Discovery Zone' for the purposes of Step 2 of the Method for Delineation Works. Additional Discovery Zones may be created in accordance with Step 5 of the Method for Delineation of Works.*

### **Management of specified known heritage areas**

9. Prior to carrying out any Project Activities in any parts of the areas identified as AAR ID# 174 (formerly HIMA #1), AAR ID# 175 (formerly HIMA #2) and sites 6628-7788 and 6628-7792 (shown on the map at Attachment 1), an Authorised Party must:

#### Surface heritage inspection and collection

- a) engage an archaeologist, and make an offer in good faith to KYAC to engage an adequate number of Aboriginal heritage monitors, being at least one, to:
  - conduct a pedestrian survey to seek to identify all visible surface Aboriginal objects (including stone artefacts, organic material and heat retaining stones)
  - for each Aboriginal object, where practical:
    - attribute a unique identifier number
    - record its location using a global positioning unit (GPS) unit (or equivalent technology) with an accuracy of no less than 20 cm
    - record raw material, object type, manufacture technique (where relevant, and where these attributes can be readily identified)
    - record any relevant information about the context in which the object is located, and any other archaeological observations relevant to the object
    - and where considered necessary by an archaeologist to demonstrate the range of objects within a given area, take a scale photograph
  - remove each Aboriginal object from its location, and place each in an appropriately labelled bag/container for secure storage within the Riverlea Park Development Master Plan Area (as shown in Attachment 1), unless storage or return elsewhere is agreed by KYAC.

## OFFICIAL

*Note: For the purposes of the Authorisations, to **make an offer in good faith** means an offer in writing to KYAC's nominated contact person(s) (or the person(s) acting in that position/s from time to time) at least two business days prior to any work commencing or resuming (as applicable).*

### Heritage monitoring of earthworks (including topsoil stripping)

- b) make an offer in good faith to KYAC to engage an adequate number of Aboriginal heritage monitors, being at least one for each piece of earth moving equipment engaged in excavation works, for the purpose of observing all ground excavations
- c) where the offer is accepted, heritage monitors must be retained until excavations are complete, or until they reach a level that is, in the view of an archaeologist, culturally sterile or bedrock

*Note: For the purposes of the Authorisations, where there is any disagreement between KYAC and an Authorised Party about what the **adequate number of heritage monitors** may be, AAR may definitively decide the matter.*

### Archaeological sampling and excavations

- d) where after consulting with KYAC, an archaeologist reasonably considers it necessary, engage an archaeologist to undertake archaeological excavations (including trenching) to capture further information about the nature or extent of the heritage. An Authorised Party must comply with the *Riverlea Park Development - Heritage Impact Procedure* (Attachment 8) in carrying out any such excavations
- e) notwithstanding the above, AAR may instruct an Authorised Party about the extent of archaeological excavations that must occur in AAR ID# 174 (formerly HIMA #1), AAR ID# 175 (formerly HIMA #2) and sites 6628-7788 and 6628-7792

*Note: In the Authorisations and attachments, a reference to an **archaeologist** means a professional archaeologist with an honours or postgraduate degree in archaeology recognised in Australia who is engaged by an Authorised Party to undertake Project or Research Activities.*

### Register of discovered Aboriginal objects

- f) create a register of all Aboriginal objects identified within these areas, including at minimum the information collected at Condition 9(a).
10. Prior to carrying out any Project Activities within AAR ID# 176 (formerly HIMA #3), shown in pink on the map at Attachment 1, an Authorised Party must:

### Heritage monitoring of earthworks (including topsoil stripping)

- a) make an offer in good faith to KYAC to engage an adequate number of Aboriginal heritage monitors, being at least one for each piece of earth moving equipment engaged in excavation works, for the purpose of observing all ground excavations
- b) where the offer is accepted, Aboriginal heritage monitors must be retained until excavations are complete, or until they reach a level that is, in the view of an archaeologist, culturally sterile or bedrock

## OFFICIAL

### Archaeological sampling and excavations

- c) where after consulting with KYAC, an archaeologist reasonably considers it necessary, engage an archaeologist to undertake excavations (including trenching) to capture further information about the nature or extent of the heritage. An Authorised Party must have regard to the *Riverlea Park Development - Heritage Impact Procedure* (Attachment 8) in carrying out any excavations
- d) notwithstanding the above, AAR may instruct an Authorised Party regarding the extent of archaeological excavations that must occur

### Register of discovered Aboriginal objects

- e) create a register of all Aboriginal objects identified within AAR ID# 176 (formerly HIMA #3), including at minimum the information required to be recorded under Condition 9(a).

### **Culturally Modified Trees**

An Authorised Party must not:

- 11. deliberately damage, fell, or remove any culturally modified trees within the Authorisation Area, except with the agreement of KYAC
- 12. prune or otherwise maintain any culturally modified trees in the Authorisation Area unless it is necessary for public safety, in which case this work must only be performed by a qualified arborist following an Authorised Party giving KYAC five business days' written notice of the proposed maintenance, and offering in good faith to engage at least one Aboriginal heritage monitor to observe, and provide cultural input into, the works.

### **Aboriginal remains from outside Burial Location 1**

An Authorised Party must:

- 13. ensure any Aboriginal remains discovered in the Authorisation Area outside Burial Location 1 prior to the date of the Authorisations are reburied within it in a manner that is, as far as reasonably possible, culturally acceptable to KYAC, and in a way that seeks not to disturb other known burials within Burial Location 1
- 14. ensure that any Aboriginal remains discovered in the Authorisation Area outside Burial Location 1 after the date of the Authorisations, which in the view of an Authorised Party, having followed the *Riverlea Park Development – Aboriginal Remains Discovery Protocol* (Attachment 3), cannot reasonably be retained in their original locations, are reburied within Burial Location 1 in a manner that is, as far as reasonably possible, culturally acceptable to KYAC, and in a way that seeks not to disturb other known burials within Burial Location 1
- 15. where, after consulting with and considering the views of KYAC and AAR, an archaeologist reasonably considers it necessary, engage an archaeologist to sieve excavated soils associated with discovered Aboriginal remains outside Burial Location 1. AAR must be notified if an Authorised Party or an archaeologist decides that sieving will not occur where Aboriginal remains are discovered

## OFFICIAL

16. notwithstanding the above, despite the archaeologist's or an Authorised Party's decision to the contrary, AAR may still require an Authorised Party to sieve or rebury excavated soils that are reasonably likely to be associated with heritage discoveries.

### Testing and management of Aboriginal objects

17. Subject to the Authorisations and the requirements of the *Riverlea Park Development – Aboriginal Heritage Discovery Protocols*, an Authorised Party must arrange for the secure storage, management, return and/or reburial of any Aboriginal objects collected from within the Authorisation Area, as reasonably required by KYAC.
18. An Authorised Party may only undertake destructive and non-destructive analyses of Aboriginal object/s from the Authorisation Area, and/or remove them from the state, with the agreement of KYAC.

### Aerial / satellite imagery analysis and investigation

19. An Authorised Party must:
  - a) prior to conducting Project Activities in any part of the Authorisation Area, first prepare an historic and contemporary aerial / satellite imagery analysis report (**Aerial Imagery Report**) for that part, which seeks to identify potential earthen mounds and/or burial sites within the Authorisation Area. The Aerial Imagery Report must:
    - provide an analysis of aerial and satellite imagery available for that part of the Authorisation Area (including both historic and contemporary imagery) and highlight any landscape features that may, in the opinion of an archaeologist, indicate the presence of Aboriginal earthen mounds and/or Aboriginal burial sites
    - include all aerial imagery used to make any conclusions in the report
    - be prepared in such a way that it can be distributed by AAR to Traditional Owners and interested Aboriginal people and organisations upon request
    - use best endeavours to ensure that this data includes imagery from each decade, beginning in the 1940s
    - be provided to KYAC and AAR for review, prior to finalisation.
20. Where potential burials and/or earth mounds are identified in the Aerial Imagery Report (or AAR's review of it), and where Project Activities are proposed within such areas, ensure that the following works occur there:
  - a) the extent of the potential burials and/or earth mounds is physically demarcated using non-invasive bunting (**Investigation Area**)
  - b) an Authorised Party must make an offer in good faith to KYAC to engage an adequate number of Aboriginal heritage monitors, being at least one for each piece of earth moving equipment engaged in excavation works, for the purpose of observing all ground excavations until excavations are complete, or until they reach a level that is, in the view of an archaeologist, culturally sterile or bedrock
  - c) where Aboriginal heritage is discovered, the *Riverlea Park Development – Aboriginal Heritage Discovery Protocols* are followed

## OFFICIAL

- d) at the conclusion of steps (a) through (c), provide a report to KYAC and AAR outlining the results of the excavation works.

*Note: For the avoidance of doubt, Project Activities must not occur within Investigation Areas until steps (a) through (d) are completed.*

### **Heritage monitoring of soil stripping across the Authorisation Area**

21. The Applicant must make an offer in good faith to KYAC to engage an adequate number of Aboriginal heritage monitors, being at least one for each piece of earth moving equipment engaged in excavation works, to observe all stripping of vegetation and topsoil, to a depth reasonably determined by an archaeologist, across the entire Authorisation Area.

### **Legislative Awareness Training**

22. An Authorised Party involved in or directly managing ground-disturbing Project Activities must undergo a legislative awareness and a heritage identification session, approved by AAR, that covers the relevant provisions of the Act, the *Coroners Act 2003* (SA) and the Authorisations, prior to taking part in those Project Activities.

### **Aboriginal heritage reporting and site card requirements**

23. An Authorised Party must comply with the Aboriginal heritage reporting and site card lodgement requirements as set out in Attachment 9.

### **General reporting requirements**

24. An Authorised Party must, for the first five (5) years after the date of the Authorisations, provide six-monthly reports to KYAC and AAR documenting progress of the Project and all its intersections with Aboriginal heritage. With respect to both the period being reported upon, and in total, the report must, at minimum, include a summary of:
- a) the timing, nature and location of current and near-future Project Activities
  - b) a plain English summary of the Aboriginal heritage information recorded in compliance with Condition 23, including photographs where appropriate
  - c) the status and condition of the Burial Location 1 Resting Place, including the date and number of any Aboriginal remains reinterred there
  - d) the nature, extent and location of all Aboriginal heritage being held in storage by an Authorised Party
  - e) the nature and extent of any Aboriginal heritage reburied, relocated, or returned to KYAC
  - f) the nature and outcomes of any Research Activities
  - g) the management and maintenance of culturally modified trees within the Authorisation Area, including photographs
  - h) the number of Aboriginal heritage monitors engaged
  - i) a summary of approvals sought and/or received from KYAC
  - j) a summary of any disputes with KYAC or any other Traditional Owners about Aboriginal heritage, Project Activities or Research Activities

**OFFICIAL**

- k) a statement of compliance with each of the conditions of the Authorisations.
25. For the five (5) years after the first five (5) years of the Authorisations, an Authorised Party must provide reports containing the information required by Condition 24 to KYAC and AAR annually.

*Note: The reporting requirements in Conditions 24 and 25 are addition to the requirements imposed by the Riverlea Park Development – Aboriginal Heritage Discovery Protocols and Condition 23 of the Authorisations.*

**Under section 14 of the Act, an Authorised Party, who without reasonable excuse, contravenes or fails to comply with a condition of the Authorisations, is guilty of a criminal offence.**



**HON KYAM MAHER MLC  
MINISTER FOR ABORIGINAL AFFAIRS**

9 / 10 / 2024

**Attachments:**

1. Map of the Authorisation Area showing known Aboriginal heritage
2. List of coordinates for the Authorisation Area
3. Riverlea Park Development – Aboriginal Heritage Discovery Protocols
4. Map of Burial Location 1 boundary and list of coordinates
5. Method for Delineation Works
6. Method for Managing Aboriginal Remains
7. Map of Burial Location 2 'Discovery Zone' for the purposes of the Method of Delineation Works, and list of coordinates
8. Riverlea Park Development - Heritage Impact Procedure
9. Reporting and site card lodgement requirements

# Attachment 1 - Authorisation Area and known Aboriginal heritage

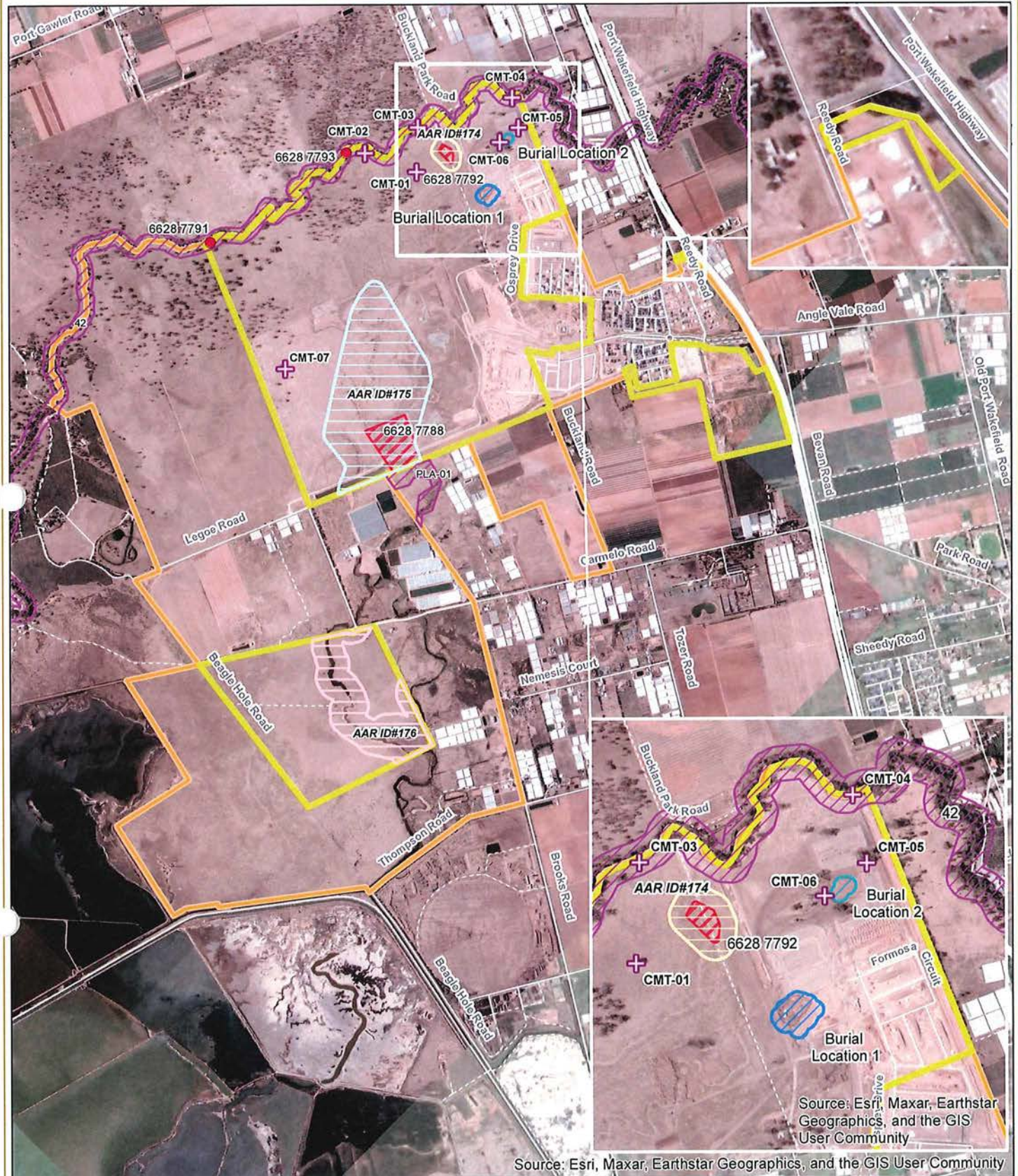

Source: Esri, Maxar, Earthstar Geographics, and the GIS User Community



- AAR Heritage Sites**
- Listed
  - Listed
  - Reported
  - + Reported (Culturally Modified Tree)
- Burial Locations**
- Burial Location 1 boundary
  - Burial Location 2 'Discovery Zone'

- Heritage Impact Mitigation Areas**
- AAR ID #174 (HIMA #1)
  - AAR ID #175 (HIMA #2)
  - AAR ID #176 (HIMA #3)
- Authorisation Area**
- Authorisation Area
  - Riverlea Park Development
  - Master Plan Area

- Roads**
- Highway
  - Secondary Road
  - Minor Road
- N
- 1:35,000
- 0 250 500 750
- Meters

Produced by: Aboriginal Affairs and Reconciliation (AAR)  
Data sources: Aboriginal heritage - AAR  
Topographic / cadastral - Location SA  
Aerial imagery - BlackSky  
Lambert Conformal Conic | GDA2020  
Job No: 2024236-001  
Completed: 20/09/2024

Information derived from AAR's central archives is confidential under section 10 of the Aboriginal Heritage Act 1988 (SA). AAR's central archives are not a comprehensive record of all Aboriginal heritage and other sources of heritage information may exist. The positional accuracy of this data is variable and dependent on the accuracy of information provided to AAR at the time of recording. The full geographic extent of Aboriginal heritage sites may not be depicted and sites may be larger than they appear on the map.

This map has been produced using information supplied by third parties. Whilst all reasonable care has been taken in the preparation of this information, AAR is not able to warrant its accuracy and accepts no responsibility for the loss, injury or any other liability incurred by any person that arises as a result of the use of this information by any person or organisation.

This map is not to be reproduced or distributed without prior approval from AAR.



**OFFICIAL**

**Attachment 2 – List of coordinates for the Authorisation Area**

Coordinate System: GDA2020 MGA Zone 54

ID	Easting	Northing
1	272767.500	6164427.499
2	272767.505	6164427.499
3	272767.512	6164427.500
4	272781.011	6164425.240
5	272794.254	6164420.181
6	272806.622	6164411.343
7	272810.025	6164408.083
8	272813.541	6164404.714
9	272813.785	6164404.413
10	272821.560	6164394.820
11	272821.572	6164394.806
12	272827.872	6164386.768
13	272831.310	6164382.405
14	272835.137	6164377.550
15	272842.410	6164367.921
16	272851.694	6164358.044
17	272857.596	6164353.542
18	272859.453	6164352.125
19	272865.701	6164348.451
20	272871.080	6164345.286
21	272876.840	6164343.060
22	272883.317	6164340.557
23	272897.005	6164338.898
24	272907.890	6164339.748
25	272919.005	6164341.948
26	272919.010	6164341.949
27	272932.281	6164346.046
28	272943.874	6164349.496
29	272952.352	6164353.582
30	272955.427	6164355.065
31	272961.202	6164358.932
32	272966.699	6164362.613
33	273320.157	6163609.616
34	273058.945	6163486.261
35	273055.191	6163484.488
36	273055.191	6163364.278
37	273042.691	6163364.357
38	273042.431	6163323.278
39	273055.690	6163323.278
40	273055.690	6163250.065
41	273063.840	6163234.065
42	273063.840	6163164.065

ID	Easting	Northing
43	273057.909	6163148.065
44	273057.609	6163029.646
45	273081.849	6163028.572
46	273086.082	6163020.299
47	273111.696	6163020.716
48	273120.943	6163034.546
49	273313.528	6163035.216
50	273323.673	6163023.537
51	273342.526	6163023.520
52	273351.983	6163034.516
53	273531.585	6163032.846
54	273531.587	6162836.164
55	273542.660	6162762.531
56	273420.546	6162717.957
57	273387.610	6162711.310
58	273354.674	6162704.664
59	273322.359	6162702.292
60	273290.050	6162699.507
61	273290.610	6162663.108
62	273249.387	6162664.640
63	273159.316	6162674.027
64	273122.491	6162680.014
65	273295.312	6162311.570
66	273277.163	6162303.422
67	272760.248	6162060.662
68	272242.681	6161817.171
69	271952.107	6161681.026
70	271725.625	6161574.910
71	271692.797	6161646.957
72	271251.341	6162615.798
73	271242.955	6162634.275
74	271181.325	6162762.449
75	270938.122	6163275.884
76	270942.826	6163276.786
77	270945.164	6163277.234
78	270953.039	6163278.094
79	270959.306	6163278.884
80	270965.667	6163281.094
81	270967.580	6163281.759
82	270967.593	6163281.763
83	270974.519	6163285.682
84	270982.530	6163290.050

**OFFICIAL**

**Attachment 2 – List of coordinates for the Authorisation Area**

Coordinate System: GDA2020 MGA Zone 54

ID	Easting	Northing
85	270982.534	6163290.051
86	270987.622	6163294.890
87	270993.642	6163300.309
88	271002.217	6163307.268
89	271016.169	6163318.576
90	271025.932	6163322.249
91	271028.736	6163323.305
92	271040.923	6163324.274
93	271052.904	6163325.294
94	271066.939	6163326.294
95	271072.045	6163327.187
96	271080.652	6163328.693
97	271093.499	6163328.923
98	271107.484	6163330.423
99	271116.955	6163329.970
100	271121.897	6163329.733
101	271125.664	6163328.511
102	271130.646	6163326.894
103	271136.129	6163325.577
104	271141.300	6163324.334
105	271146.145	6163323.861
106	271148.944	6163323.587
107	271151.220	6163323.365
108	271160.785	6163322.635
109	271169.765	6163321.145
110	271179.256	6163322.115
111	271187.633	6163326.174
112	271196.390	6163331.333
113	271199.380	6163333.590
114	271200.390	6163334.352
115	271200.945	6163335.310
116	271204.612	6163341.631
117	271208.281	6163351.399
118	271212.181	6163359.977
119	271217.459	6163367.016
120	271224.341	6163373.831
121	271226.051	6163375.524
122	271227.673	6163377.672
123	271232.408	6163383.942
124	271239.599	6163392.570
125	271239.829	6163392.794
126	271246.385	6163399.149

ID	Easting	Northing
127	271252.736	6163404.842
128	271253.279	6163405.328
129	271259.463	6163411.887
130	271264.072	6163419.475
131	271269.389	6163426.821
132	271269.391	6163426.823
133	271270.026	6163427.626
134	271276.342	6163435.602
135	271281.463	6163442.600
136	271287.919	6163450.819
137	271288.013	6163450.950
138	271292.553	6163457.297
139	271298.005	6163463.513
140	271298.086	6163463.606
141	271298.182	6163463.738
142	271304.823	6163472.874
143	271307.951	6163476.170
144	271307.960	6163476.180
145	271307.965	6163476.183
146	271315.320	6163489.720
147	271320.565	6163498.869
148	271326.675	6163509.437
149	271335.531	6163517.495
150	271342.696	6163522.274
151	271352.542	6163525.653
152	271357.577	6163524.616
153	271362.783	6163523.544
154	271367.013	6163518.815
155	271369.170	6163510.210
156	271369.174	6163510.197
157	271367.330	6163501.470
158	271367.326	6163501.458
159	271365.476	6163495.969
160	271364.053	6163491.750
161	271361.760	6163482.711
162	271359.567	6163474.164
163	271358.471	6163465.500
164	271358.471	6163465.496
165	271358.488	6163465.378
166	271359.609	6163457.757
167	271361.042	6163455.066
168	271362.932	6163451.518

**OFFICIAL**

**Attachment 2 – List of coordinates for the Authorisation Area**

Coordinate System: GDA2020 MGA Zone 54

ID	Easting	Northing
169	271367.274	6163448.801
170	271367.277	6163448.799
171	271374.542	6163450.629
172	271381.765	6163452.209
173	271381.770	6163452.210
174	271388.923	6163454.788
175	271393.878	6163460.327
176	271398.760	6163466.715
177	271405.052	6163472.934
178	271410.098	6163478.833
179	271414.856	6163484.112
180	271417.527	6163488.561
181	271421.848	6163493.359
182	271422.738	6163494.348
183	271423.119	6163494.770
184	271427.612	6163500.299
185	271432.378	6163505.138
186	271438.005	6163509.914
187	271438.043	6163509.947
188	271444.937	6163516.065
189	271452.647	6163521.154
190	271462.335	6163527.883
191	271472.511	6163534.421
192	271481.969	6163539.840
193	271493.175	6163545.499
194	271503.853	6163546.639
195	271516.931	6163548.329
196	271527.370	6163548.919
197	271538.222	6163551.558
198	271549.543	6163556.567
199	271555.645	6163561.776
200	271558.721	6163568.934
201	271562.473	6163580.052
202	271563.289	6163590.220
203	271559.620	6163596.809
204	271551.572	6163607.367
205	271551.560	6163607.379
206	271545.091	6163614.505
207	271537.538	6163620.314
208	271537.530	6163620.319
209	271526.975	6163626.633
210	271523.907	6163627.268

ID	Easting	Northing
211	271517.228	6163628.652
212	271511.953	6163628.789
213	271510.277	6163628.832
214	271507.296	6163630.490
215	271504.364	6163632.122
216	271504.361	6163632.130
217	271501.074	6163639.870
218	271502.130	6163647.888
219	271507.828	6163656.347
220	271514.655	6163660.516
221	271522.515	6163664.998
222	271524.262	6163665.995
223	271527.380	6163668.533
224	271532.491	6163672.693
225	271538.947	6163678.262
226	271549.708	6163685.811
227	271559.166	6163688.330
228	271568.010	6163688.690
229	271568.014	6163688.690
230	271577.703	6163692.359
231	271585.248	6163698.208
232	271590.558	6163708.806
233	271591.292	6163718.224
234	271590.690	6163729.012
235	271590.690	6163729.020
236	271589.775	6163741.050
237	271590.707	6163750.618
238	271595.737	6163757.466
239	271595.795	6163757.501
240	271604.090	6163762.565
241	271608.742	6163763.787
242	271608.773	6163763.795
243	271616.434	6163765.834
244	271627.706	6163768.044
245	271636.364	6163770.044
246	271639.934	6163770.785
247	271641.948	6163771.204
248	271650.764	6163773.928
249	271652.580	6163774.489
250	271652.592	6163774.493
251	271663.593	6163779.281
252	271665.891	6163780.281

OFFICIAL

**Attachment 2 – List of coordinates for the Authorisation Area**

Coordinate System: GDA2020 MGA Zone 54

ID	Easting	Northing
253	271678.813	6163781.961
254	271692.110	6163782.161
255	271692.114	6163782.160
256	271693.450	6163782.076
257	271701.328	6163781.572
258	271701.333	6163781.571
259	271708.119	6163774.243
260	271717.099	6163766.954
261	271719.139	6163765.413
262	271723.440	6163762.165
263	271733.063	6163758.286
264	271743.807	6163756.126
265	271752.334	6163760.036
266	271759.124	6163765.001
267	271760.332	6163765.884
268	271767.420	6163772.010
269	271767.423	6163772.013
270	271772.635	6163779.912
271	271778.555	6163789.970
272	271781.614	6163800.277
273	271782.554	6163809.346
274	271785.210	6163817.344
275	271787.956	6163826.052
276	271790.792	6163835.400
277	271795.748	6163843.399
278	271804.035	6163852.747
279	271810.343	6163860.565
280	271815.940	6163868.610
281	271815.942	6163868.614
282	271820.725	6163878.202
283	271824.320	6163886.720
284	271827.783	6163897.288
285	271829.927	6163906.126
286	271830.488	6163913.844
287	271833.951	6163920.182
288	271835.427	6163922.883
289	271841.150	6163929.941
290	271847.260	6163934.950
291	271854.310	6163940.579
292	271865.697	6163944.238
293	271874.281	6163945.138
294	271883.253	6163947.207

ID	Easting	Northing
295	271895.209	6163949.567
296	271905.269	6163951.906
297	271915.263	6163955.286
298	271925.653	6163958.625
299	271939.242	6163962.514
300	271953.631	6163963.424
301	271962.629	6163964.352
302	271967.204	6163964.824
303	271978.641	6163963.224
304	271986.076	6163960.020
305	271988.874	6163958.815
306	271996.245	6163952.087
307	272001.407	6163945.938
308	272007.394	6163938.589
309	272010.844	6163935.688
310	272014.609	6163932.521
311	272021.750	6163927.241
312	272031.711	6163921.473
313	272031.852	6163921.401
314	272040.592	6163916.984
315	272046.980	6163914.549
316	272046.991	6163914.545
317	272055.162	6163910.795
318	272060.174	6163909.371
319	272066.772	6163907.496
320	272077.846	6163903.496
321	272091.716	6163899.947
322	272104.604	6163898.328
323	272118.630	6163899.437
324	272130.941	6163902.007
325	272141.199	6163909.995
326	272148.348	6163915.874
327	272157.353	6163924.042
328	272162.185	6163936.180
329	272165.055	6163946.488
330	272169.598	6163957.825
331	272170.878	6163962.297
332	272171.652	6163965.003
333	272172.748	6163968.833
334	272173.738	6163971.253
335	272175.387	6163975.282
336	272179.320	6163984.550

OFFICIAL

**Attachment 2 – List of coordinates for the Authorisation Area**

Coordinate System: GDA2020 MGA Zone 54

ID	Easting	Northing
337	272186.716	6163998.637
338	272195.350	6164013.804
339	272195.560	6164015.732
340	272196.761	6164026.727
341	272196.974	6164028.681
342	272199.341	6164044.578
343	272200.998	6164049.688
344	272202.427	6164054.097
345	272204.692	6164061.084
346	272212.452	6164069.173
347	272224.738	6164076.001
348	272237.741	6164084.090
349	272247.109	6164088.809
350	272261.011	6164094.758
351	272274.436	6164098.907
352	272274.440	6164098.910
353	272285.073	6164105.195
354	272298.420	6164116.640
355	272298.423	6164116.642
356	272308.870	6164122.632
357	272322.880	6164129.313
358	272323.251	6164129.490
359	272337.203	6164135.199
360	272350.380	6164142.088
361	272363.713	6164154.375
362	272373.551	6164163.713
363	272382.250	6164174.771
364	272388.253	6164185.979
365	272390.397	6164194.477
366	272401.336	6164217.479
367	272401.355	6164217.470
368	272412.372	6164215.973
369	272424.518	6164213.293
370	272435.940	6164206.450
371	272435.947	6164206.445
372	272445.768	6164200.026
373	272451.169	6164196.344
374	272453.057	6164195.057
375	272456.241	6164192.854
376	272462.581	6164188.468
377	272470.648	6164183.836
378	272475.065	6164181.300

ID	Easting	Northing
379	272475.258	6164181.146
380	272484.853	6164173.471
381	272494.591	6164166.093
382	272497.677	6164163.312
383	272502.425	6164159.034
384	272510.510	6164150.840
385	272510.522	6164150.826
386	272517.705	6164142.863
387	272518.026	6164142.508
388	272526.041	6164133.500
389	272533.685	6164125.591
390	272537.337	6164122.473
391	272542.525	6164118.043
392	272551.257	6164113.594
393	272555.421	6164112.999
394	272562.743	6164111.954
395	272574.040	6164117.663
396	272580.662	6164127.481
397	272587.538	6164137.359
398	272594.111	6164150.236
399	272601.227	6164166.263
400	272607.065	6164180.480
401	272614.445	6164195.617
402	272620.761	6164205.985
403	272625.010	6164213.315
404	272627.646	6164217.862
405	272632.378	6164225.585
406	272636.008	6164231.510
407	272645.391	6164243.437
408	272651.370	6164256.005
409	272656.614	6164267.642
410	272657.884	6164277.320
411	272656.412	6164281.617
412	272655.949	6164282.970
413	272653.984	6164288.708
414	272649.045	6164295.545
415	272645.672	6164300.216
416	272645.670	6164300.220
417	272644.288	6164301.936
418	272637.900	6164309.870
419	272637.896	6164309.874
420	272634.193	6164320.861

**OFFICIAL**

**Attachment 2 – List of coordinates for the Authorisation Area**

Coordinate System: GDA2020 MGA Zone 54

ID	Easting	Northing
421	272635.768	6164330.939
422	272635.851	6164331.055
423	272641.425	6164338.948
424	272649.132	6164346.536
425	272649.234	6164346.636
426	272655.756	6164348.206
427	272666.138	6164352.295
428	272672.652	6164360.063
429	272674.961	6164370.611
430	272676.594	6164382.939
431	272681.385	6164394.636
432	272688.583	6164403.165
433	272696.004	6164407.511
434	272697.830	6164408.580
435	272697.835	6164408.583
436	272707.689	6164413.863
437	272719.810	6164418.179
438	272719.818	6164418.182
439	272728.237	6164420.181
440	272740.128	6164423.551
441	272752.180	6164426.219
442	272752.183	6164426.220
443	274170.783	6163358.348
444	274217.965	6163308.475
445	274196.186	6163287.641
446	274158.846	6163353.402
447	274088.569	6163320.280
448	274084.912	6163321.594
449	274073.893	6163344.383
450	274121.227	6163367.751
451	274545.139	6162752.951
452	274647.415	6162615.200
453	274710.891	6162646.181
454	274798.205	6162467.288
455	274899.985	6162168.675
456	274407.378	6162030.419
457	274270.262	6162526.039
458	273836.598	6162405.510
459	273802.008	6162529.181
460	273797.787	6162549.190
461	273790.092	6162545.754
462	273775.903	6162585.655

ID	Easting	Northing
463	273830.491	6162608.279
464	273834.821	6162604.156
465	273841.185	6162581.256
466	273842.214	6162558.932
467	273864.504	6162478.684
468	273879.499	6162470.397
469	274125.685	6162538.334
470	274083.289	6162690.865
471	274076.217	6162775.608
472	274258.377	6162775.739
473	274299.525	6162772.309
474	274298.150	6162752.984
475	272203.200	6160802.308
476	272572.086	6160147.721
477	272632.445	6160040.613
478	272574.609	6160007.799
479	271825.252	6159582.816
480	271050.942	6160484.002
481	272022.492	6160752.558
482	272056.250	6160745.879
483	272098.972	6160773.514

# Riverlea Park Development – Aboriginal Remains Discovery Protocol

Consider avoiding impacts to heritage wherever possible.

Where impacts are unavoidable, they should be mitigated to the extent possible.

Any reference to Aboriginal Affairs and Reconciliation (AAR) is also a reference to the relevant Minister or their delegate.

## Responsible parties

You - Authorised party

SA Police

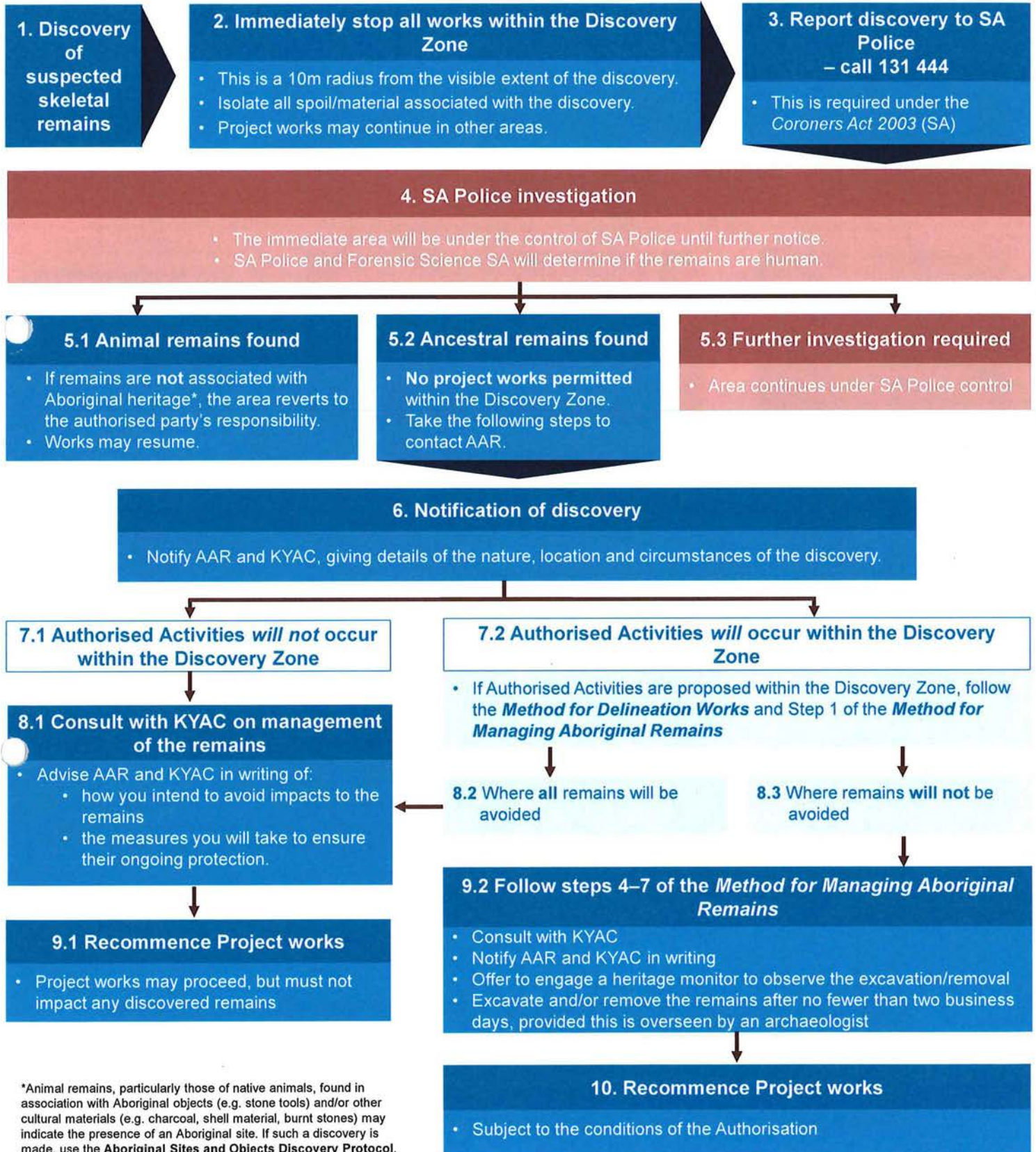

\*Animal remains, particularly those of native animals, found in association with Aboriginal objects (e.g. stone tools) and/or other cultural materials (e.g. charcoal, shell material, burnt stones) may indicate the presence of an Aboriginal site. If such a discovery is made, use the *Aboriginal Sites and Objects Discovery Protocol*.

# Riverlea Park Development – Aboriginal Sites and Objects Discovery Protocol

Consider avoiding impacts to heritage wherever possible.

Where impacts are unavoidable, they should be mitigated to the extent possible.

Any reference to Aboriginal Affairs and Reconciliation (AAR) is also a reference to the relevant Minister or their delegate.

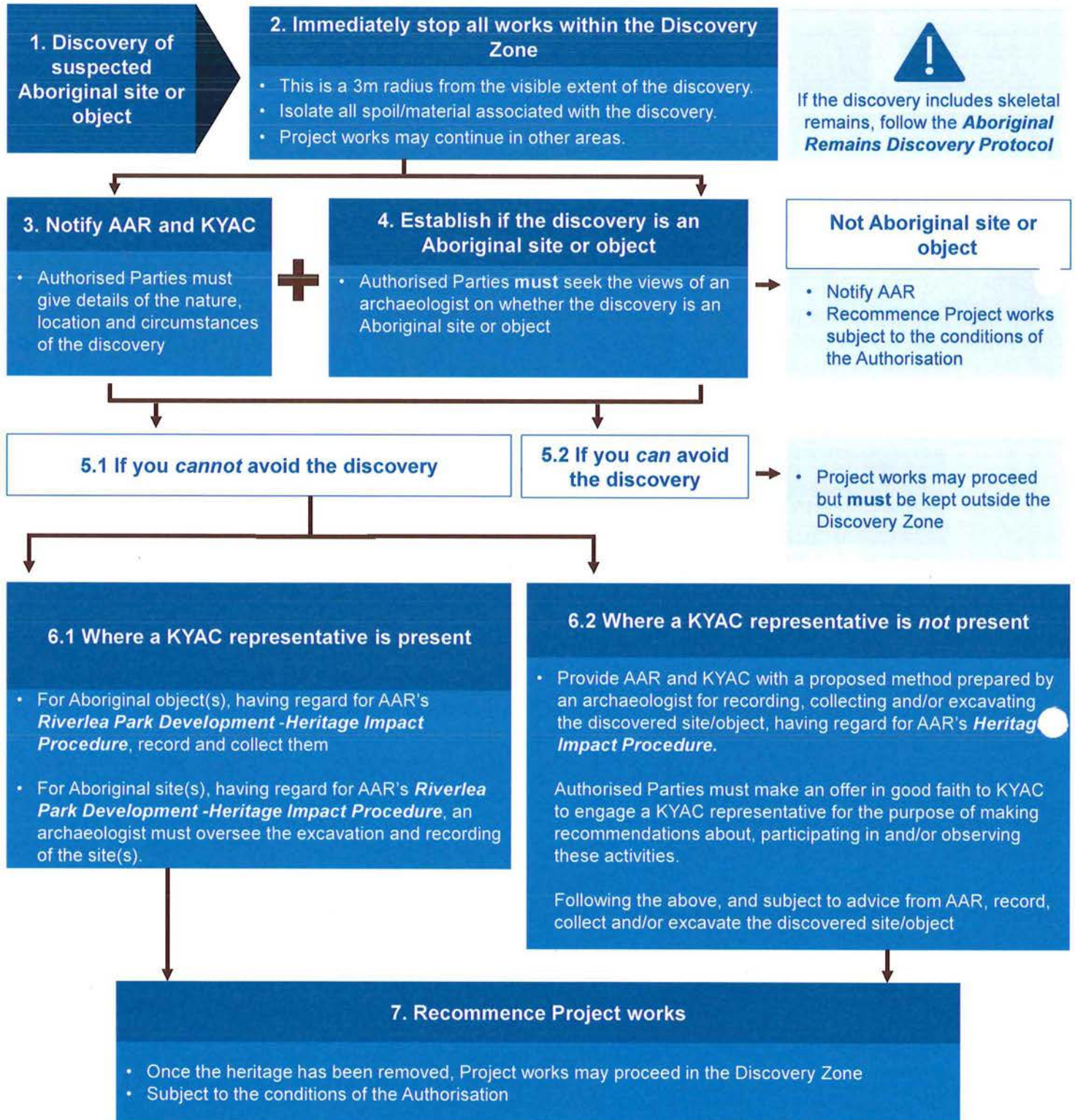

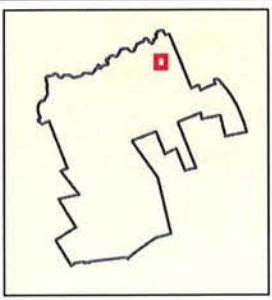

**Legend**  
[Blue hatched box] Burial Location 1 boundary

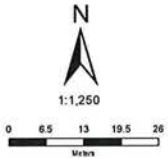

Produced by: Aboriginal Affairs and Reconciliation (AAR)  
Data sources: Aboriginal Heritage - AAR  
Topographic / cadastral - Location SA  
Aerial Imagery - BlackSky  
Projection | Datum: Lambert Conformal Conic | GDA2020  
Job No: 2024235-002  
Completed: 14/08/2024

Information derived from AAR's central archives is confidential under section 10 of the Aboriginal Heritage Act 1988 (SA). AAR's central archives are not a comprehensive record of all Aboriginal heritage and other sources of heritage information may exist. The positional accuracy of this data is variable and dependent on the accuracy of information provided to AAR at the time of recording. The full geographic extent of Aboriginal heritage sites may not be depicted and sites may be larger than they appear on the map.

This map has been produced using information supplied by third parties. Whilst all reasonable care has been taken in the preparation of this information, AAR is not able to warrant its accuracy and accepts no responsibility for the loss, injury or any other liability incurred by any person that arises as a result of the use of this information by any person or organisation.

This map is not to be reproduced or distributed without prior approval from AAR.

**OFFICIAL**

**Attachment 4 – List of coordinates for Burial Location 1**

Coordinate System: GDA2020 MGA Zone 54

ID	Easting	Northing
1	272824.630	6163750.868
2	272829.044	6163749.112
3	272831.339	6163749.370
4	272835.690	6163749.097
5	272839.926	6163748.073
6	272843.921	6163746.328
7	272847.552	6163743.917
8	272850.709	6163740.911
9	272853.296	6163737.403
10	272855.235	6163733.499
11	272855.410	6163732.905
12	272856.968	6163732.648
13	272857.310	6163732.577
14	272857.397	6163732.559
15	272858.648	6163732.258
16	272860.214	6163731.783
17	272861.563	6163731.281
18	272861.646	6163731.248
19	272861.827	6163731.174
20	272863.317	6163730.498
21	272864.760	6163729.727
22	272865.527	6163729.266
23	272865.602	6163729.219
24	272866.224	6163728.816
25	272867.554	6163727.863
26	272868.819	6163726.825
27	272869.080	6163726.593
28	272869.146	6163726.534
29	272870.079	6163725.648
30	272871.197	6163724.454
31	272872.115	6163723.344
32	272872.169	6163723.274
33	272872.289	6163723.119
34	272873.242	6163721.789
35	272874.106	6163720.400
36	272874.540	6163719.617
37	272874.581	6163719.539
38	272874.919	6163718.879
39	272875.594	6163717.389
40	272876.170	6163715.858
41	272876.280	6163715.526
42	272876.308	6163715.442

ID	Easting	Northing
43	272876.673	6163714.208
44	272877.044	6163712.615
45	272877.284	6163711.195
46	272877.296	6163711.107
47	272877.323	6163710.913
48	272877.483	6163709.285
49	272877.537	6163707.650
50	272877.521	6163706.755
51	272877.517	6163706.666
52	272877.480	6163705.926
53	272877.320	6163704.298
54	272877.053	6163702.684
55	272876.983	6163702.341
56	272876.964	6163702.255
57	272876.663	6163701.004
58	272876.188	6163699.438
59	272875.686	6163698.088
60	272875.653	6163698.006
61	272875.579	6163697.825
62	272874.903	6163696.335
63	272874.132	6163694.892
64	272873.671	6163694.125
65	272873.624	6163694.050
66	272873.221	6163693.427
67	272872.268	6163692.098
68	272871.231	6163690.833
69	272870.998	6163690.572
70	272870.939	6163690.506
71	272870.053	6163689.573
72	272868.859	6163688.455
73	272867.749	6163687.537
74	272867.679	6163687.482
75	272867.524	6163687.362
76	272866.194	6163686.410
77	272864.805	6163685.546
78	272864.022	6163685.112
79	272863.944	6163685.071
80	272863.284	6163684.733
81	272862.504	6163684.379
82	272862.283	6163683.041
83	272862.212	6163682.698
84	272862.194	6163682.612

OFFICIAL

**Attachment 4 – List of coordinates for Burial Location 1**

Coordinate System: GDA2020 MGA Zone 54

ID	Easting	Northing
85	272861.893	6163681.361
86	272861.418	6163679.795
87	272860.916	6163678.446
88	272860.883	6163678.363
89	272860.808	6163678.182
90	272860.133	6163676.692
91	272859.362	6163675.249
92	272858.901	6163674.482
93	272858.854	6163674.407
94	272858.451	6163673.785
95	272857.875	6163672.980
96	272857.805	6163672.690
97	272857.330	6163671.124
98	272856.828	6163669.775
99	272856.795	6163669.692
100	272856.721	6163669.511
101	272856.045	6163668.021
102	272855.274	6163666.578
103	272854.813	6163665.811
104	272854.766	6163665.736
105	272854.363	6163665.114
106	272853.410	6163663.784
107	272852.372	6163662.519
108	272852.140	6163662.258
109	272852.081	6163662.192
110	272851.939	6163662.043
111	272851.672	6163661.545
112	272851.211	6163660.778
113	272851.164	6163660.703
114	272850.762	6163660.080
115	272849.809	6163658.750
116	272848.771	6163657.486
117	272848.539	6163657.225
118	272848.479	6163657.159
119	272847.593	6163656.226
120	272846.399	6163655.108
121	272845.289	6163654.190
122	272845.219	6163654.135
123	272845.064	6163654.015
124	272843.735	6163653.062
125	272842.345	6163652.198
126	272841.563	6163651.765

ID	Easting	Northing
127	272841.484	6163651.723
128	272840.824	6163651.386
129	272839.334	6163650.710
130	272837.803	6163650.134
131	272837.471	6163650.024
132	272837.387	6163649.997
133	272836.153	6163649.632
134	272834.884	6163649.336
135	272834.752	6163648.785
136	272834.277	6163647.220
137	272833.775	6163645.870
138	272833.742	6163645.788
139	272833.667	6163645.607
140	272832.992	6163644.116
141	272832.976	6163644.086
142	272832.903	6163643.352
143	272832.637	6163641.738
144	272832.566	6163641.396
145	272832.548	6163641.309
146	272832.247	6163640.058
147	272831.772	6163638.492
148	272831.270	6163637.143
149	272831.237	6163637.060
150	272831.163	6163636.879
151	272830.487	6163635.389
152	272829.716	6163633.946
153	272829.255	6163633.179
154	272829.208	6163633.104
155	272828.805	6163632.482
156	272827.852	6163631.152
157	272826.814	6163629.887
158	272826.582	6163629.626
159	272826.523	6163629.560
160	272825.637	6163628.627
161	272824.443	6163627.509
162	272823.333	6163626.591
163	272823.263	6163626.537
164	272823.108	6163626.417
165	272821.778	6163625.464
166	272820.389	6163624.600
167	272819.606	6163624.166
168	272819.528	6163624.125

**OFFICIAL**

**Attachment 4 – List of coordinates for Burial Location 1**

Coordinate System: GDA2020 MGA Zone 54

ID	Easting	Northing
169	272818.868	6163623.787
170	272817.378	6163623.112
171	272815.847	6163622.536
172	272815.515	6163622.426
173	272815.431	6163622.398
174	272814.197	6163622.033
175	272812.604	6163621.662
176	272811.184	6163621.422
177	272811.096	6163621.410
178	272810.902	6163621.383
179	272809.274	6163621.223
180	272807.639	6163621.169
181	272806.744	6163621.185
182	272806.655	6163621.189
183	272805.915	6163621.226
184	272804.287	6163621.386
185	272802.673	6163621.653
186	272802.330	6163621.723
187	272802.244	6163621.742
188	272800.993	6163622.043
189	272799.427	6163622.518
190	272798.694	6163622.790
191	272798.679	6163622.794
192	272798.592	6163622.812
193	272797.341	6163623.113
194	272795.776	6163623.588
195	272794.426	6163624.090
196	272794.344	6163624.123
197	272794.162	6163624.197
198	272792.672	6163624.873
199	272791.229	6163625.644
200	272790.463	6163626.105
201	272790.387	6163626.152
202	272789.765	6163626.555
203	272788.435	6163627.508
204	272787.171	6163628.545
205	272786.909	6163628.778
206	272786.844	6163628.837
207	272785.911	6163629.723
208	272784.792	6163630.917
209	272783.874	6163632.027
210	272783.820	6163632.097

ID	Easting	Northing
211	272783.700	6163632.252
212	272782.747	6163633.582
213	272781.883	6163634.971
214	272781.450	6163635.754
215	272781.408	6163635.832
216	272781.070	6163636.492
217	272780.395	6163637.982
218	272780.131	6163638.684
219	272780.041	6163638.675
220	272779.498	6163638.374
221	272779.420	6163638.333
222	272778.760	6163637.995
223	272777.270	6163637.320
224	272775.739	6163636.744
225	272775.407	6163636.634
226	272775.323	6163636.606
227	272774.089	6163636.241
228	272772.496	6163635.870
229	272771.076	6163635.630
230	272770.988	6163635.618
231	272770.794	6163635.591
232	272769.165	6163635.431
233	272767.530	6163635.377
234	272766.636	6163635.393
235	272766.547	6163635.397
236	272765.807	6163635.434
237	272764.179	6163635.594
238	272762.564	6163635.861
239	272762.222	6163635.931
240	272762.136	6163635.950
241	272760.885	6163636.251
242	272759.319	6163636.726
243	272757.969	6163637.228
244	272757.887	6163637.261
245	272757.706	6163637.335
246	272756.216	6163638.010
247	272755.172	6163638.568
248	272754.813	6163638.677
249	272753.463	6163639.179
250	272753.381	6163639.213
251	272753.200	6163639.287
252	272751.709	6163639.962

OFFICIAL

**Attachment 4 – List of coordinates for Burial Location 1**

Coordinate System: GDA2020 MGA Zone 54

ID	Easting	Northing
253	272750.267	6163640.733
254	272749.500	6163641.194
255	272749.425	6163641.241
256	272748.802	6163641.644
257	272747.472	6163642.597
258	272746.418	6163643.462
259	272745.661	6163643.867
260	272744.894	6163644.328
261	272744.819	6163644.375
262	272744.197	6163644.778
263	272742.867	6163645.731
264	272741.602	6163646.769
265	272741.341	6163647.001
266	272741.275	6163647.060
267	272740.342	6163647.946
268	272739.224	6163649.140
269	272738.306	6163650.250
270	272738.252	6163650.320
271	272738.132	6163650.475
272	272737.179	6163651.805
273	272736.315	6163653.194
274	272735.882	6163653.977
275	272735.840	6163654.055
276	272735.502	6163654.715
277	272734.827	6163656.205
278	272734.251	6163657.736
279	272734.141	6163658.068
280	272734.113	6163658.152
281	272733.843	6163659.066
282	272733.043	6163659.723
283	272732.781	6163659.955
284	272732.716	6163660.015
285	272731.783	6163660.901
286	272730.664	6163662.095
287	272729.746	6163663.205
288	272729.692	6163663.274
289	272729.572	6163663.430
290	272728.619	6163664.759
291	272727.755	6163666.149
292	272727.322	6163666.931
293	272727.280	6163667.010
294	272726.942	6163667.670

ID	Easting	Northing
295	272726.267	6163669.160
296	272725.691	6163670.691
297	272725.581	6163671.023
298	272725.554	6163671.107
299	272725.189	6163672.341
300	272724.817	6163673.934
301	272724.577	6163675.354
302	272724.565	6163675.442
303	272724.538	6163675.636
304	272724.378	6163677.264
305	272724.325	6163678.899
306	272724.341	6163679.794
307	272724.344	6163679.882
308	272724.381	6163680.623
309	272724.542	6163682.251
310	272724.808	6163683.865
311	272724.879	6163684.207
312	272724.897	6163684.294
313	272725.198	6163685.545
314	272725.431	6163686.314
315	272725.570	6163687.717
316	272725.836	6163689.331
317	272725.907	6163689.673
318	272725.925	6163689.760
319	272726.226	6163691.011
320	272726.701	6163692.577
321	272727.203	6163693.926
322	272727.236	6163694.009
323	272727.311	6163694.190
324	272727.986	6163695.680
325	272728.757	6163697.123
326	272729.218	6163697.890
327	272729.265	6163697.965
328	272729.668	6163698.587
329	272730.621	6163699.917
330	272731.659	6163701.182
331	272731.891	6163701.443
332	272731.950	6163701.509
333	272732.836	6163702.442
334	272734.030	6163703.560
335	272735.140	6163704.478
336	272735.210	6163704.532

**OFFICIAL**

**Attachment 4 – List of coordinates for Burial Location 1**

Coordinate System: GDA2020 MGA Zone 54

ID	Easting	Northing
337	272735.365	6163704.652
338	272736.695	6163705.605
339	272737.707	6163706.235
340	272737.714	6163706.471
341	272737.875	6163708.099
342	272738.141	6163709.713
343	272738.513	6163711.306
344	272738.988	6163712.872
345	272739.564	6163714.403
346	272740.239	6163715.893
347	272741.010	6163717.336
348	272741.874	6163718.725
349	272742.827	6163720.055
350	272743.865	6163721.319
351	272744.983	6163722.513
352	272746.177	6163723.632
353	272747.442	6163724.670
354	272748.772	6163725.623
355	272750.161	6163726.486
356	272751.604	6163727.258
357	272753.094	6163727.933
358	272754.076	6163728.302
359	272754.532	6163728.730
360	272755.797	6163729.768
361	272757.127	6163730.721
362	272758.516	6163731.585
363	272759.959	6163732.356
364	272761.449	6163733.031
365	272762.980	6163733.607
366	272764.546	6163734.082
367	272764.845	6163734.161
368	272765.871	6163734.422
369	272765.923	6163734.592
370	272766.499	6163736.123
371	272767.174	6163737.613
372	272767.946	6163739.056
373	272768.809	6163740.445
374	272769.762	6163741.775
375	272770.800	6163743.040
376	272771.919	6163744.234
377	272773.113	6163745.352
378	272774.377	6163746.390

ID	Easting	Northing
379	272775.707	6163747.343
380	272776.612	6163747.920
381	272784.838	6163752.919
382	272785.322	6163753.206
383	272786.764	6163753.977
384	272788.255	6163754.652
385	272789.786	6163755.229
386	272791.351	6163755.703
387	272792.944	6163756.075
388	272794.559	6163756.341
389	272796.187	6163756.502
390	272797.822	6163756.555
391	272799.457	6163756.502
392	272801.085	6163756.341
393	272801.215	6163756.324
394	272812.984	6163754.712
395	272814.468	6163754.463
396	272816.061	6163754.091
397	272817.627	6163753.616
398	272818.824	6163753.176
399	272824.620	6163750.872

## Attachment 5 - Method for Delineation Works

Where Authorised Activities are proposed within 10 m of any Aboriginal remains located outside Burial Location 1, including those that may be discovered during the course of Project Activities, an Authorised Party must first ascertain whether the burial forms part of a larger Aboriginal burial site (**Delineation Works**). In carrying out the Delineation Works, an Authorised Party must ensure that:

1. AAR and KYAC are notified in writing of the discovery of the Aboriginal remains, and the Authorised Parties' intention to carry out Delineation Works
2. an area measuring 10 m in radius from the visible extent of the Aboriginal remains is measured and physically demarcated using non-invasive bunting (**Discovery Zone**)
3. the Discovery Zone is subject to careful excavation and removal of soil in layers of no more than approximately 10 cm deep using a hand trowel, shovel or small excavator, This excavation must occur until - in the view of an archaeologist - culturally sterile layers or bedrock is reached
4. all excavations are visually observed by an archaeologist, and that an offer is made in good faith to KYAC to engage an adequate number of Aboriginal heritage monitors to observe the works
5. where additional Aboriginal remains not associated with the original Aboriginal remains (i.e. any new set of remains or part thereof) are encountered within any Discovery Zone, Steps 1 through 4 must be followed. This includes the notification requirements at Step 1, and the creation of an additional Discovery Zone at Step 2
6. the above steps must be followed until no further remains are identified
7. write to AAR and KYAC detailing the outcomes of the Delineation Works, giving particulars of the total number, nature, location, and distribution of Aboriginal remains encountered, including through the provision of spatial data and a detailed map
8. following completion of the Delineation Works, an Authorised Party will be required to follow the *Method for Managing Aboriginal Remains* (Attachment 6) where the remains will not be avoided.

*Notes: For the avoidance of doubt:*

- where **Aboriginal remains are discovered** in the process of carrying out Delineation Works, Authorised Parties are required to comply with any directions issued by the Minister under the Act in relation to the protection and preservation of the discovered Aboriginal remains.
- no excavation of remains is permitted until after the *Method for Managing Aboriginal Remains* has also been followed (Attachment 6)
- despite the foregoing, where Delineation Works would extend beyond the footprint required for Project Activities, or beyond the Authorisation Area, the Delineation Works should cease to avoid unnecessary disturbance of Aboriginal remains.



## Attachment 6 - Method for Managing Aboriginal Remains

Following completion of Delineation Works (see Attachment 5 – Method for Delineation Works), an Authorised Party must:

1. consult with KYAC in line with its obligations under the Kaurua Cultural Heritage Management Plan (KCHMP), to establish whether in the Authorised Party's view the Project can reasonably be modified to avoid disturbance of the discovered remains within the Discovery Zone.

**Where an Authorised Party agrees that all remains within the Discovery Zone can be avoided**, an Authorised Party must ensure that:

2. KYAC is consulted regarding the proposed management of the discovered remains
3. AAR and KYAC are notified in writing the outcomes of its consultation with KYAC in arriving at its decision in managing of the discovered Aboriginal remains, as required under steps 1 and 2.

**Where an Authorised Party decides that remains within the Discovery Zone cannot reasonably be avoided, or where some impacts to remains will likely occur**, an Authorised Party must ensure that:

4. KYAC is consulted regarding the proposed management of the discovered Aboriginal remains that may be impacted
5. AAR and KYAC are notified in writing to be advised:
  - that it has decided that avoidance of remains within the Discovery Area is not reasonably possible
  - of the justification for this decision
  - the outcomes of its consultation with KYAC in arriving at the decision in managing the discovered Aboriginal remains, as required under Steps 1 and 4
  - of the proposed method for excavating/collecting/removing the remains from their location, having regard to the *Riverlea Park Development - Heritage Impact Procedure*
6. an offer is made to KYAC in good faith, seeking to engage at least one Aboriginal heritage monitor for the purpose of making recommendations about, participating in, and/or observing activities that will impact the remains
7. having completed the steps above, and after no fewer than two full business days from Step 6, the excavation and/or removal of the discovered remains may occur provided it is overseen by an archaeologist, having regard to the *Riverlea Park Development - Heritage Impact Procedure*.

*Note: references to **contacting KYAC** in this Attachment mean contacting its nominated contact person(s) (or the person(s) acting in that position) from time to time. Any **agreement of KYAC** referred to in this Attachment means the written agreement of the KYAC Board given in accordance with the corporation's rules and procedures for decision making.*



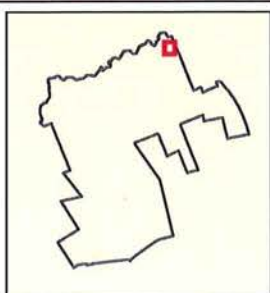

**Legend**

 Burial Location 2 'Discovery Zone'



1:1,250

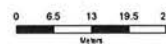

Produced by: Aboriginal Affairs and Reconciliation (AAR)  
 Data sources: Aboriginal heritage - AAR  
 Topographic / cadastrol - Location SA  
 Aerial Imagery - BlackSky  
 Projection | Datum: Lambert Conformal Conic | GDA2020  
 Job No: 2024235-003  
 Completed: 19/09/2024

Information derived from AAR's central archives is confidential under section 10 of the Aboriginal Heritage Act 1988 (SA). AAR's central archives are not a comprehensive record of all Aboriginal heritage and other sources of heritage information may exist. The positional accuracy of this data is variable and dependent on the accuracy of information provided to AAR at the time of recording. The full geographic extent of Aboriginal heritage sites may not be depicted and sites may be larger than they appear on the map.

This map has been produced using information supplied by third parties. Whilst all reasonable care has been taken in the preparation of this information, AAR is not able to warrant its accuracy and accepts no responsibility for the loss, injury or any other liability incurred by any person that arises as a result of the use of this information by any person or organisation.

This map is not to be reproduced or distributed without prior approval from AAR.

OFFICIAL

Attachment 7 – List of coordinates for Burial Location 2 ‘Discovery Zone’

Coordinate System: GDA2020 MGA Zone 54

ID	Easting	Northing
1	272927.983	6164099.842
2	272932.333	6164099.569
3	272936.570	6164098.545
4	272940.564	6164096.800
5	272944.195	6164094.389
6	272947.352	6164091.383
7	272949.939	6164087.875
8	272951.878	6164083.971
9	272953.109	6164079.790
10	272953.596	6164075.459
11	272953.323	6164071.108
12	272952.299	6164066.872
13	272950.554	6164062.877
14	272948.143	6164059.246
15	272945.137	6164056.089
16	272945.027	6164056.008
17	272942.200	6164053.038
18	272938.692	6164050.451
19	272936.189	6164049.208
20	272935.955	6164048.963
21	272932.447	6164046.376
22	272929.767	6164045.045
23	272929.181	6164042.624
24	272927.437	6164038.630
25	272925.025	6164034.999
26	272922.020	6164031.842
27	272918.512	6164029.255
28	272914.608	6164027.316
29	272910.427	6164026.085
30	272906.095	6164025.598
31	272901.745	6164025.871
32	272897.508	6164026.895
33	272893.514	6164028.640
34	272889.883	6164031.051
35	272886.726	6164034.057
36	272884.139	6164037.565
37	272882.200	6164041.469
38	272880.969	6164045.650
39	272880.482	6164049.982
40	272880.755	6164054.332
41	272881.779	6164058.569
42	272883.524	6164062.563

ID	Easting	Northing
43	272885.935	6164066.194
44	272888.941	6164069.351
45	272889.610	6164069.844
46	272889.356	6164072.103
47	272889.629	6164076.453
48	272890.653	6164080.690
49	272892.398	6164084.684
50	272894.809	6164088.315
51	272897.815	6164091.472
52	272901.323	6164094.059
53	272905.227	6164095.998
54	272909.408	6164097.229
55	272912.634	6164097.592
56	272912.739	6164097.644
57	272916.920	6164098.875
58	272921.252	6164099.362
59	272923.248	6164099.237
60	272923.651	6164099.356

## Attachment 8 – Riverlea Park Development – Heritage Impact Procedure



Government of South Australia  
Attorney-General's Department

# Riverlea Park Development - Heritage Impact Procedure

## *for use by Authorised Parties holding authorisations under the Aboriginal Heritage Act 1988 (SA) in relation to the Riverlea Park Development*

This Riverlea Park Development - Heritage Impact Procedure (**Procedure**) is only for use by parties holding a ministerial authorisation (**Authorised Parties**) under sections 21, 23 and 29(1)(b) of the *Aboriginal Heritage Act 1988* (SA) in relation to the Riverlea Park Development (**Ministerial Authorisation**).

Authorised Parties should refer to the Procedure, following notification to Aboriginal Affairs and Reconciliation (**AAR**) of a discovery of suspected Aboriginal heritage, and where damage, disturbance or interference with the Aboriginal heritage will not be avoided by the authorised activities/works.

This Procedure covers potential methods to be considered in the recording and excavation of discovered Aboriginal heritage, where it will not be avoided by the Authorised Parties (**Heritage Impact Works**). AAR has developed the Procedure to assist Authorised Parties to prepare their own approach for undertaking Heritage Impact Works. The Authorised Parties' methods for Heritage Impact Works should be developed in accordance with this Procedure (where relevant) and any other applicable conditions of the Ministerial Authorisation.

The Procedure is a guide for the management of Aboriginal heritage discoveries. In circumstances where the Authorised Parties and the Kaurna Yerta Aboriginal Corporation RNTBC (**KYAC**) (in consultation with an archaeologist, where one has been engaged) consider that particular circumstances do not warrant the implementation of a process or processes set out below, the Authorised Parties may seek to develop an alternative strategy for managing the discovery.

However, Authorised Parties are advised that any Heritage Impact Works are subject to any direction that the Minister may consider necessary for the protection or preservation of Aboriginal heritage.

Authorised Parties are advised that elements of this Procedure form specific conditions of the Ministerial Authorisation.

**For the avoidance of doubt, where an element of the Procedure is included as a specific condition of the Ministerial Authorisation, it will be mandatory and must be complied with. Authorised Parties are reminded that they are subject to the requirements of applicable State legislation whether or not referred to in the Ministerial Authorisation or its attachments.**

**OFFICIAL**

## **Attachment 8 – Riverlea Park Development – Heritage Impact Procedure**

When preparing a methodology for undertaking any Heritage Impact Works, the Authorised Parties should:

- where possible, incorporate recommendations for the management of heritage from KYAC and an archaeologist agreed to by KYAC
- aim to make the methodology fit for purpose. This means that the scope and scale of the Authorised Parties' methodology should be based on the nature and extent of the heritage discovery. It should be sufficiently flexible to allow for any changes that may be recommended (e.g. from KYAC, an archaeologist and/or AAR)
- have regard for the Kaurua Cultural Heritage Management Plan (KCHMP).

### **In the case of all Heritage Impact Works:**

All Heritage Impact Works should be overseen by an archaeologist, ideally one who is approved by KYAC. Representatives of KYAC should always be notified of, and offered the opportunity to oversee, Heritage Impact Works.

It is recommended that, where appropriate, the following be undertaken:

- any heritage that would otherwise be damaged or destroyed by project works should instead be subject to archaeological excavation, prior to project works occurring
- any archaeological excavation should be conducted based on stratigraphic layers or arbitrary levels (spits) of no more than approximately 10 cm in depth, unless specified otherwise in this document, until base sterile soil or bedrock is reached, and that these excavations:
  - a) should be conducted by hand, where practicable
  - b) where hand excavation is not practicable, should be conducted using a shovel
  - c) where hand or shovel excavation is not practicable, should be conducted using a small mechanical excavator
  - d) should be documented using scale photographs showing, at minimum, each layer that is removed either by hand, shovel or via a small excavator.
- where the nature of the heritage discovered warrants it, all soil material excavated during any Heritage Impact Works (either manually by hand, shovel or machinery) should be sieved using a mesh of no greater than 10 mm so that smaller remains and cultural material can be identified
- all heritage removed during any Heritage Impact Works should be stored in a secure temporary storage location recommended by KYAC and/or an archaeologist, until such time as it is relocated and/or reburied
- the nature, condition and extent of the Aboriginal heritage should be recorded throughout the Heritage Impact Works (where relevant), including scale photographs that show or demonstrate:
  - a) the heritage prior to any Heritage Impact Works, in order to illustrate its location, context and condition at the time of discovery

## Attachment 8 – Riverlea Park Development – Heritage Impact Procedure

- b) the progress of any Heritage Impact Works, including cross-section photography of the side walls of any excavation trenches and, where possible, drawings of stratigraphic profiles
  - c) the physical removal of the heritage from its original location (where applicable)
  - d) following completion of the excavation, that the heritage has been completely removed.
- adequate fieldnotes should be made for future reporting purposes
  - the precise location of all heritage subject to Heritage Impact Works should be recorded, using a GPS unit (or equivalent) with sub-20 cm accuracy prior to any Heritage Impact Works.

### In the case of isolated Aboriginal objects:

- For each object, record:
  - a) the nature of the object, its precise location, depth from ground surface or real level (where recorded and relevant), raw material type, manufacture technique and possible function (where possible)
  - b) any other information or archaeological observations relating to the object
  - c) scale photographs showing the object in its original location prior to removal and at minimum two aspects (sides) of each object.
- Remove the isolated Aboriginal object, and place it in an appropriately labelled bag/container
- Create an inventory (register) of all removed Aboriginal objects.

### In the case of Aboriginal surface sites comprising Aboriginal objects (and other archaeological material):

- An archaeologist should be engaged to:
  - a) first conduct a comprehensive pedestrian survey of the entirety of the area that will be subject to Heritage Impact Works, in collaboration with the representatives of KYAC, where possible. This pedestrian survey should be undertaken at a narrow scale, ideally no wider than one person per 4 m-wide transect
  - b) use pin flags (or equivalent) to flag the location of all objects and other archaeological material, where considered appropriate
  - c) photographically record the distribution of the objects, using the pin flags for reference
  - d) record the location of each object using a GPS unit (or equivalent) with an accuracy of no less than 20 cm
  - e) record the highest, lowest and mean density of visible surface objects that will be subject to Heritage Impact Works.

## Attachment 8 – Riverlea Park Development – Heritage Impact Procedure

- For each Aboriginal object subject to Heritage Impact Works, record:
  - a) raw material, object type, manufacture technique (where known)
  - b) scale photographs showing at minimum two aspects (sides) of the object
  - c) any relevant information about the object, the context in which it is located, and its relationship to the site more broadly
- Remove each Aboriginal object, and place each in appropriately labelled bags/containers
- Create an inventory (register) of all removed Aboriginal objects.

### **In the case of archaeological features (including hearths and hearth material):**

- An archaeologist should be engaged to record:
  - a) the nature, extent, depth from ground surface or real level (where recorded and relevant), location and composition of the discovered heritage
  - b) any other information or archaeological observations relating to the discovered heritage, including observations on the nature and distribution of the discovered heritage
  - c) photographically, the distribution/extent of the discovered heritage, using a suitable scale
- An archaeologist should be engaged to excavate and remove the heritage, using hand tools or shovels where practicable, or using a small backhoe in any other case, until the feature has been removed and a culturally sterile layer is reached. Where an archaeological feature extends beyond the extent of the excavated area, broaden the excavation horizontally to capture the entirety of the feature.
- Make a photographic record of the excavation, including scale photographs of each excavated layer and any Aboriginal objects or other cultural materials exposed during the excavation
- Sieve all excavated and associated soils using a sieve with mesh of no greater than 10 mm
- Collect all Aboriginal objects and any other archaeological materials identified during the sieving process, and place them in appropriately labelled bags/containers
- Create an inventory (register) of the materials recovered during the excavation and sieving processes, which at minimum should include an identification of the feature's primary components, and details of any cultural material or other objects identified
- Make a photographic record of the excavation, including scale photographs of each excavated layer and any Aboriginal objects or other cultural material exposed and subsequently removed during the excavation.

### **In the case of archaeological sites containing stratigraphic deposits (including middens):**

## Attachment 8 – Riverlea Park Development – Heritage Impact Procedure

- Prior to excavations occurring, an archaeologist should be engaged to record:
  - a) the nature, extent, depth from ground surface or real level (where recorded and relevant), location and composition of the site
  - b) any other information or archaeological observations relating to the site. In the case of middens, include observations on the range of shell material (to species level where possible) and any other visible cultural material
  - c) multiple scale photographs taken from the edge of the site facing in, and from the centre of the site facing out
  - d) where possible, drawings of the site's profile showing any changes in stratigraphy and the location of any hearths, pits, or other features present
- An archaeologist should conduct a pedestrian survey of the visible heritage area to identify locations suitable for potential archaeological excavations, taking into consideration the advice of KYAC representatives present
- An archaeologist should excavate no less than one trench – measuring 50 cm by 50 cm – for every 4 square metres of observed heritage, with the trenches excavated in spits (layers) preferably no greater than approximately 10 cm at a time, until a culturally sterile layer (i.e. layer containing no cultural materials) is reached. Trenches should be excavated by hand or shovel or, where these are not practicable, via a small machine excavator
- For sites measuring less than 4 square metres in total area, an archaeologist should excavate one trench – measuring 50 cm by 50 cm – in spits (layers) preferably no greater than approximately 10 cm at a time, until a culturally sterile layer (i.e. layer containing no cultural materials) is reached. The trench should be excavated by hand or shovel or, where these are not practicable, via a small machine excavator
- Make a photographic record of the entire excavation process, including at least one scale photograph at the conclusion of each 10 cm spit excavation and any Aboriginal objects exposed and subsequently removed during the excavation
- Record the precise location of each excavation trench using a GPS unit (or equivalent) with sub-20 cm accuracy
- Sieve all excavated site contents using a sieve with mesh of no greater than approximately 10 mm
- Collect all objects and any other cultural materials identified during the sieving process and place them in appropriately labelled bags/containers
- Create an inventory of the materials recovered during the sieving process for each excavation trench that may include a brief identification of material types (i.e. shell, other faunal remains, heat retainers and charcoal), frequency/number/density of any objects, as well as their nature and dimensions
- Record scale photographs showing each of the main material types recovered during the sieving process.

## Attachment 8 – Riverlea Park Development – Heritage Impact Procedure

Note that the remainder of the site that is not subject to the archaeological excavations recommended above should ideally be removed and relocated under the supervision of an archaeologist, and in consultation with KYAC and an Authorised Party. Note, if suspected human skeletal remains are observed at any time, stop works and comply with the Riverlea Park Development Aboriginal Remains Discovery Protocol.

### In the case of Aboriginal remains:

- An archaeologist should be engaged to record:
  - a) the orientation, articulation, position and direction of the remains
  - b) the depth from ground surface, or real level (where recorded and relevant)
  - c) the extent of the remains present
  - d) the level of preservation
  - e) the size and extent of the original burial cut, where possible
  - f) any cultural materials identified during the excavation, uncovering and removal works, including but not limited to stone artefacts, ochre, faunal remains, charcoal or other organic materials
  - g) any other information or archaeological observations relating to the remains, or the circumstances of their original interment.
- Excavate the entirety of the remains, the surrounding burial cut/feature, as well as all associated cultural materials until a culturally sterile layer is reached
- Remove the remains as carefully as possible, along with any associated Aboriginal objects or other cultural materials, and place them in appropriately labelled environmentally appropriate storage containers
- Make a photographic record of all stages of the excavation, including scale photographs of each excavated layer and any Aboriginal remains/objects exposed and subsequently removed during the excavation.

### In the case of any other Aboriginal site types:

- In the case of any other Aboriginal site types, the Authorised Party should develop a bespoke methodology in consultation with KYAC and an archaeologist, based on the principals in this Procedure. Authorised Parties are reminded that the Minister may issue directions for the protection of Aboriginal heritage where he/she considers it necessary or appropriate.

**Attachment 9 –  
Reporting and site card requirements for Aboriginal heritage discoveries**

**Archaeological reporting**

1. Where Aboriginal sites and remains cannot be retained in-situ, and are removed from their original locations, an Authorised Party must provide AAR and KYAC with a plain English report within six months of this removal, which, at minimum, includes:
  - a) an executive summary
  - b) introduction and background
  - c) the nature and extent of the discovered site or remains
  - d) the location of the discovered site or remains, depicted on a colour map
  - e) details of the methods used for the excavation, uncovering, removal, relocation and/or reburial of the site or remains
  - f) the results and outcomes of excavation, uncovering, removal, relocation and/or reburial of the site or remains
  - g) the dates upon which any excavation, uncovering, removal, relocation and/or reburial works took place, including a comprehensive list of individuals present during these works
  - h) the results of any sieving of soil associated with these works
  - i) the results of any non-destructive analysis of excavated site or remains, including:
    - o an inventory and basic archaeological analysis of any heritage excavated, uncovered, removed, relocated and/or reburied, such as objects, hearth contents, or faunal remains
    - o in the case of Aboriginal remains, the sorting of the remains into specific individuals
    - o in the case of Aboriginal remains, an inventory of the remains excavated, uncovered, removed, relocated and/or reburied, and an assessment of same, which may include the individual's stature during life, sex, age at death and any other relevant observations such as tooth wear, bone condition and pathologies.
    - o the results of any destructive scientific analyses undertaken, such as radiocarbon dating, where authorised under the *Aboriginal Heritage Act 1988* (SA).
  - j) details concerning the temporary storage of any heritage, prior to its relocation and/or reburial
  - k) details about the relocation and/or reburial of any heritage, including spatial data and scale photographs of this process where appropriate
  - l) any heritage recommendations stemming from these works.

*Note: In this document, a reference to **Aboriginal sites and remains** includes previously known Aboriginal sites and remains, as well as discovered Aboriginal sites and remains.*

2. In the case of Aboriginal objects discovered, or collected from, within the Authorisation Area, an Authorised Party must provide AAR and KYAC with an inventory within six months of the discovery or collection of the object (whichever is first) that, at minimum, includes:
  - a) a unique identifier number for each object
  - b) a physical description of each object
  - c) geospatial information about the discovery location of each object, where recorded
  - d) where practical, and where considered necessary by an archaeologist to demonstrate the range of objects within the Authorisation Area, scale photographs of the object(s).

*Note: In this document, a reference to **Aboriginal objects** includes previously known Aboriginal objects, as well as discovered Aboriginal objects.*

### **Site card lodgement**

3. An Authorised Party must lodge with AAR and KYAC:
  - a) in the case of Burial Location 1, a site card completed to AAR's satisfaction within 12 months of the date of this Authorisation, which includes the measures that will be employed to ensure the protection of Burial Location 1 for the duration of the Authorisation. Where additional Aboriginal remains are re-interred within Burial Location 1, provide an updated site card to AAR within six months of this occurring
  - b) in the case of any other Aboriginal sites or remains that are discovered within the Authorisation Area that the Applicant agrees may be retained in-situ, a site card completed to AAR's satisfaction within six months of the date of discovery, which includes the measures that will be employed to ensure the protection of the site or remains for the life of the Project.