

Kidman Park Residential and Mixed Use

Designated Entity: City of Charles Sturt

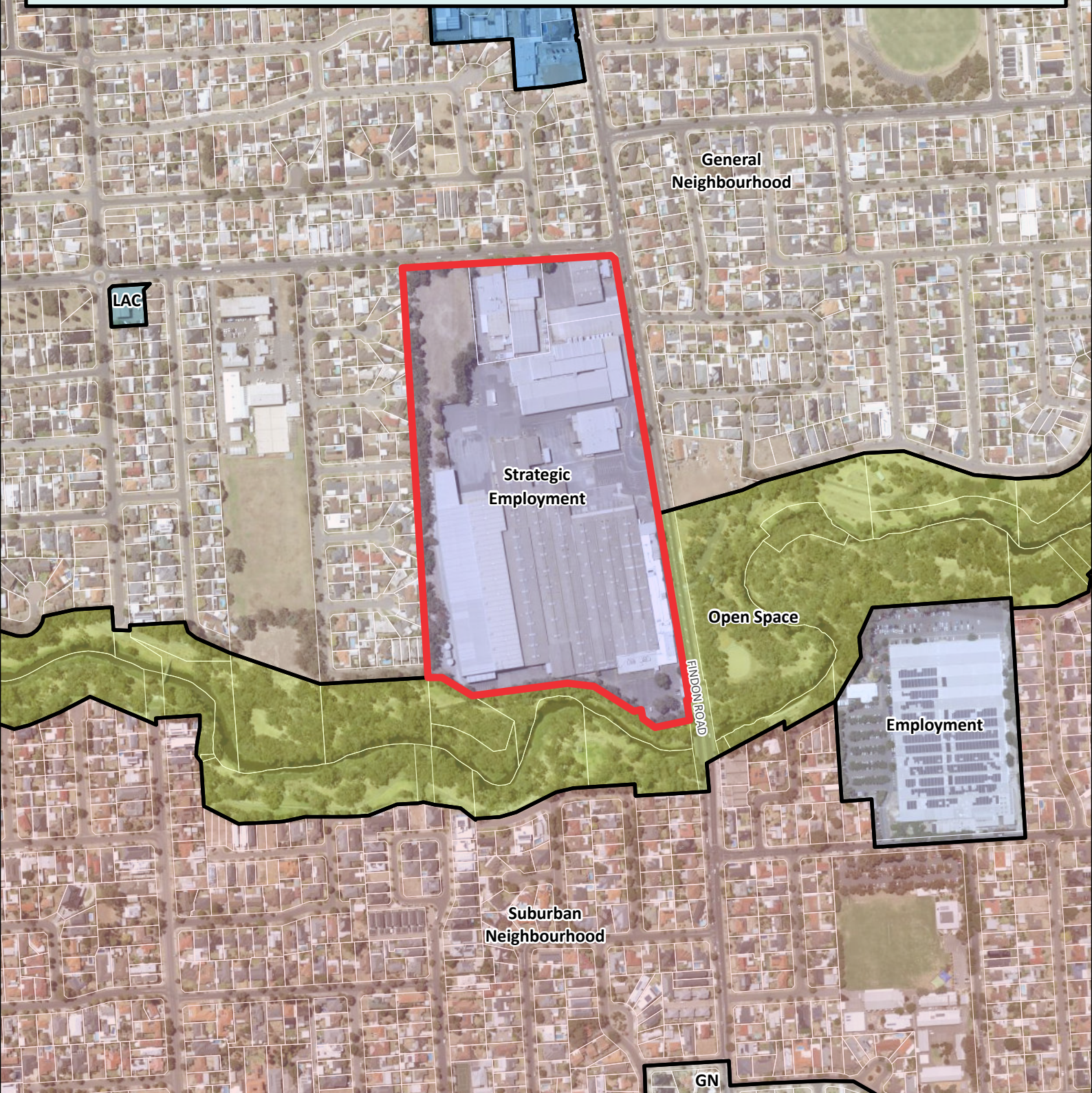

LGA: City of Charles Sturt

Affected Area (ha): 12.6

Current Zone: Strategic Employment Zone



Proposed Zone: Medium density residential and mixed use commercial



Government of South Australia
Attorney-General's Department

0 150 m



 Affected Area
 Code Zones
 Parcel boundaries

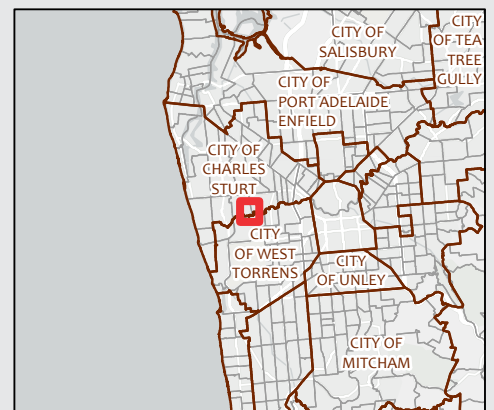

Publish Date: : 15/11/2021

© Government of South Australia 2021