

Golden Grove (Rural Living Zone to Neighbourhood-type Zone)

Designated Entity: City of Tea Tree Gully

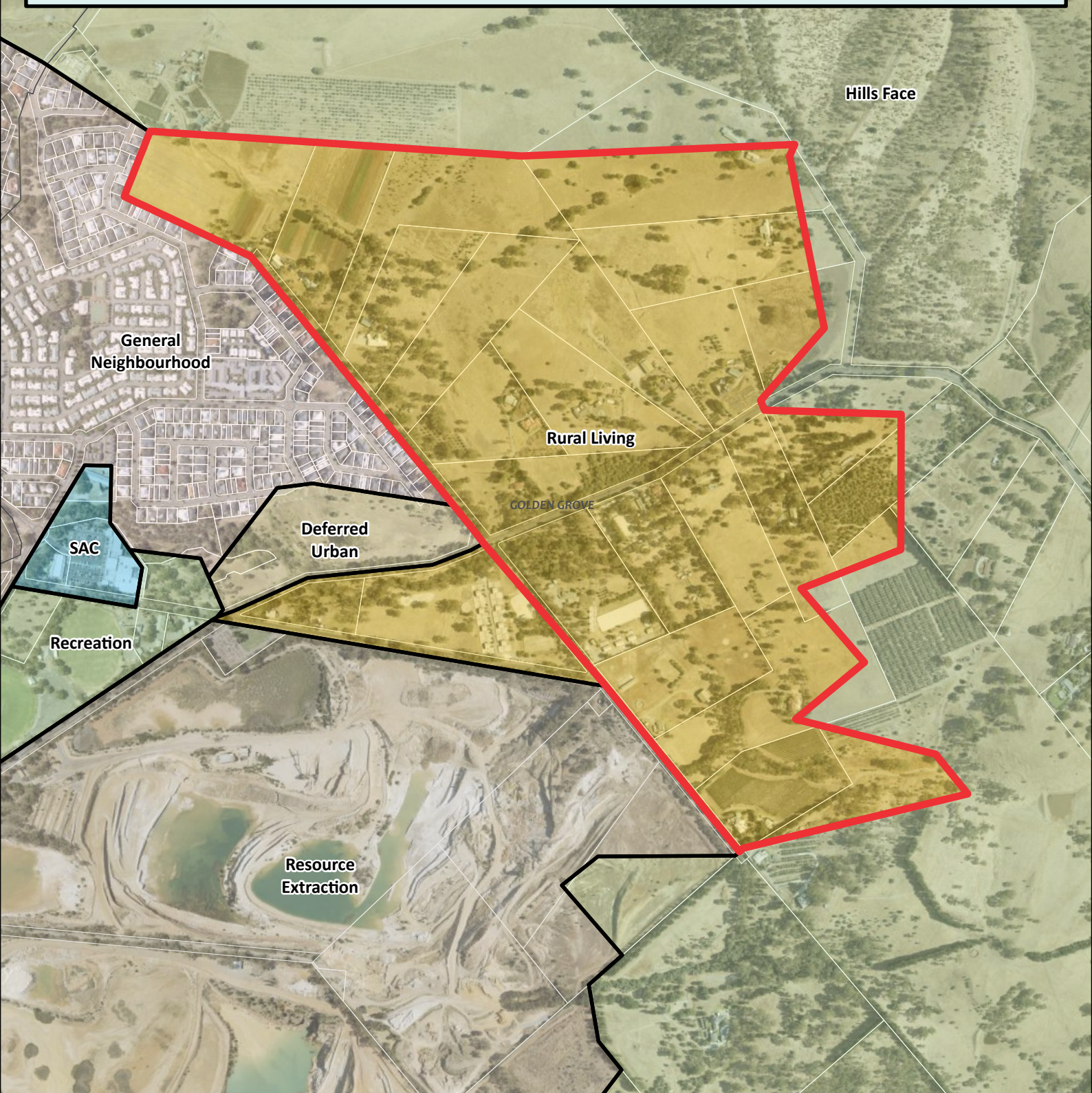

LGA: City of Tea Tree Gully

Affected Area (ha): 109

Current Zone: Rural Living Zone

Proposed Zone: Neighbourhood-type Zone



Government of South Australia
Attorney-General's Department

0

450 m



- Affected Area
- Code Zones
- Parcel boundaries

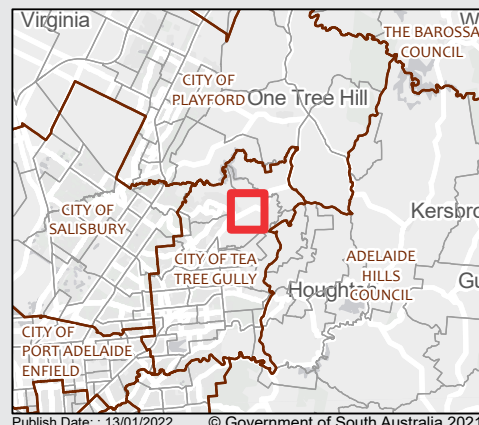

Publish Date: : 13/01/2022

© Government of South Australia 2021