



ROAD CRASHES in South Australia

Statistical Summary of Road Crashes & Casualties in 2011



ROAD CRASHES IN SOUTH AUSTRALIA 2011

Prepared by

ROAD CRASH INFORMATION UNIT
ROAD ASSET MANAGEMENT SECTION
TRANSPORT SERVICES DIVISION
DEPARTMENT OF PLANNING, TRANSPORT AND INFRASTRUCTURE

**ROAD ASSET MANAGEMENT SECTION
TRANSPORT SERVICES DIVISION
DEPARTMENT OF PLANNING, TRANSPORT AND INFRASTRUCTURE
DOCUMENT INFORMATION**

Report No.	Date SEPTEMBER 2012	Pages 152	ISSN
-------------------	-------------------------------	---------------------	-------------

Title and Subtitle

Road Crashes in South Australia, 2011

Type of Report and Period Covered

Statistical, 2011

Performing Organisation(s)

Road Asset Management Section Management
Transport Services Division
Department of Planning, Transport and
Infrastructure
PO Box 1533, Adelaide
South Australia 5081

Only available in electronic format from:

Department Of Planning, Transport Infrastructure, Transport Internet site,
http://www.dpti.sa.gov.au/roadsafety/road_crash_facts/sa_crashes

If site not operating or clarification is required on table contents, contact:

Road Crash Information Unit (08) 8343 2250

Abstract

This report comprises tabulations of crash data for South Australia, 2011, disaggregated by: crash and casualty severity, time of day, day of week, month of year, geographic region, crash type, location type, light conditions, traffic controls, area speed limit, road user type, apparent error of road user, vehicle movement, vehicle type, licence type, casualty age and sex, nature of injury, position in vehicle and alcohol involvement.

Key Words

(IRR except where marked*)

Crash; crash rate; *crash type; age; blood alcohol content; day; fatality; hour; injury; casualty; month; road user; severity; *sex; *vehicle movement; year.

This report is disseminated in the interests of information exchange.

SUMMARY DATA, SOUTH AUSTRALIA, 2011

	Number	Percentage
ROAD CRASHES		
Fatal crashes	95	0.41
Serious injury crashes	780	3.40
Other injury crashes	5475	23.87
Total casualty crashes	6350	27.69
Property damage crashes	16583	72.31
Total crashes	22933	100
CASUALTIES		
Fatalities	103	1.30
Seriously injured	931	11.73
Other injured	6900	86.97
Total casualties	7934	100
OTHER DATA		
Vehicles on register at 30 June (2011) ¹	1 250 436	
Licences holders at 30 June (2011) ²	1 141 912	
Population at 30 June (2011) ³	1 657 101	
CASUALTY RATES		
Fatalities per 10 000 vehicles	0.82	
Casualties per 10 000 vehicles	63.45	
Fatalities per 10 000 licences	0.90	
Casualties per 10 000 licences	69.48	
Fatalities per 100 000 persons	6.29	
Casualties per 100 000 persons	484.30	

¹ Excludes tractors, trailers, commercial trailers and caravans, source: Registration and Licensing, Dept. of Planning, Transport and Infrastructure.

² No. of individual licence holders (including learner permits, excluding those licence holders that only hold a motorbike licence), source: Registration and Licensing, Dept. of Planning, Transport and Infrastructure.

³ Estimated resident population, source: Population by Sex and Age: 'Australian States & Territories', Australian Bureau of Statistics, cat.no.3101.0. 30 June

TABLE OF CONTENTS

SUMMARY

Summary Data, South Australia, 2011.....	3
--	---

NOTES AND DEFINITIONS

Introduction.....	6
Scope.....	6
Definitions.....	6
Related Publications.....	7
Further Information.....	7
Acknowledgments.....	7

COMPARATIVE TABLES

Table 1	Data Trends, South Australia, 1989-2011.....	8
Figure 1	Data Trends, South Australia, 1989-2011.....	9
Table 2	Casualty Rates, South Australia, 1989-2011.....	10
Figure 2	Casualties per 10,000 Vehicles by Severity, South Australia, 1989-2011.....	11
Table 3	Casualties on DTEI and Local Government Maintained Roads by Severity and Region, South Australia, 1994 – 2011.....	12
Table 4	Casualties by Road User Type and Severity of Casualty, South Australia, 1989-2011.....	14
Table 5	Road Crash Fatalities by Age Groups Compared With Deaths From All Causes, South Australia, 2011.....	22

SITUATION OF CRASH

Table 6	Crashes and Casualties by Region, South Australia, 2011.....	23
Figure 5	Percentage Distribution of Crashes by Crash Severity and Region, South Australia, 2011.....	24
Table 7	Casualty Crashes by Region, Day of Week and Time of Day, South Australia, 2011.....	25
Figure 6	Casualty Crashes by Day of Week and Time of Day, South Australia, 2011.....	29
Figure 7	Casualty Crashes by Time of Day and Day of Week, South Australia, 2011.....	29
Table 8	Crashes by Region, Day of Week and Time of Day, South Australia, 2011.....	30
Table 9	Total Crashes by Region, Day of Week and Time of Day, South Australia, 2011.....	34
Table 10	Crashes and Casualties by Region and Month, South Australia, 2011.....	38
Table 11	Crashes and Casualties During Holiday Periods, South Australia, 2011.....	42
Table 12	Crashes and Casualties by Region and Crash Type (Initial Collision Only), South Australia, 2011.....	44
Figure 12	Casualty Crashes by Crash Type, South Australia, 2011.....	48
Table 13	Crashes and Casualties by Location Type and Region, South Australia, 2011.....	49
Table 14	Crashes and Casualties by Light Conditions and Region, South Australia, 2011.....	53
Table 15	Crashes by Number of Road Vehicles or Pedestrians and Number of Casualties, South Australia, 2011.....	54
Table 16	Crashes and Casualties by Traffic Control, South Australia, 2011.....	55
Table 17	Crashes and Casualties by Area Speed Limit and Region, South Australia, 2011.....	56

ROAD USER DETAILS

Table 18	Crashes and Casualties by Apparent Error of Road User Responsible, South Australia, 2011	58
Table 19	Crashes and Casualties by Vehicle Movement of Road User Responsible (excluding Pedestrians), South Australia, 2011	64
Table 20	Crashes and Casualties for Crashes Involving Pedestrians by Responsibility and Pedestrian Movement, South Australia, 2011	69
Table 21	Single Motor Vehicle Crashes by Type of Vehicle and Crash Severity, South Australia, 2011.	71
Table 22	Crashes in which Fixed Object Hit in First Impact by Type of Fixed Object and Crash Severity, South Australia, 2011	72
Table 23	Road Vehicles Involved in and Responsible for Crashes by Vehicle Type, Crash Severity, Crash Type and Region, South Australia, 2011	73
Table 24	Non-passenger Road Users Involved in and Responsible for Crashes by Road User Type, Age (Grouped Years) and Sex, South Australia, 2011	91
Table 25	Non-Passenger Road Users Involved in and Responsible for Crashes by Road User Type, Age and Sex (Single Years), South Australia, 2011	94
Table 26	Drivers and Riders Involved in and Responsible for Crashes by Licence Type and Crash Severity, South Australia, 2011	103
Table 27	Drivers and Motorcyclists Involved in Crashes by Licence Type, Age Group, and Crash Severity, South Australia, 2011	103

CASUALTIES

Table 28	Casualties by Road User Type, Age (Grouped Years) and Sex, South Australia, 2011	104
Table 29	Casualties by Road User Type, Age (Single Years) and Sex, South Australia, 2011	107
Table 30	Motor Vehicle Casualties (excluding Motorcycle Casualties) by Severity of Casualty, Crash Type and Position in Vehicle, South Australia, 2011	116

ALCOHOL INVOLVEMENT

Table 31	Casualty Crashes by Crash Type, Region and Alcohol Involvement, South Australia, 2011	120
Table 32	Motor Vehicle Driver and Rider Casualties by Age (Grouped Years), Sex and Alcohol Involvement, South Australia, 2011.....	124
Table 33	Driver and Rider Casualties by Day of Week, Time of Day and Alcohol Involvement, South Australia, 2011	127

OTHER RELATED INFORMATION

Table 34	Motor Vehicles on Register by Type of Vehicle, South Australia, 30 June 2011	135
Table 35	Licences and Permits on Issue by Age Group and Sex, South Australia, 30 June 2011	135
Table 36	Estimated Resident Population by Age Group and Sex, South Australia, 30 June 2011	136
Table 37	Vehicle Kilometres Travelled by South Australian Vehicles by Type, 12 months to October 2011	136
Table 38a	Top Intersections, Base Year 2011, Casualty Crashes only	137
Table 38b	Top Intersections, Base Year 2011, Total Crashes	139
Table 39	Crashes by Urban and Rural Local Government Area, South Australia, 2011	141
Table 40	Casualty Crashes on DPTI and Local Government Maintained Roads by Severity and Region, South Australia, 1994 - 2011	147
Table 41	All Crashes by Region, Road Moisture Conditions and Time of Day, South Australia, 2011	149

NOTES AND DEFINITIONS

INTRODUCTION

The publication presents information compiled from police reported road crashes in South Australia for 2011 and is the twenty-fourth in an annual series that commenced with 1986 data.

Currently, when a reportable road crash occurs, the South Australian Police collect the data via vehicle crash reports for entry to their Vehicle Collision System (VCS). The reports are then forwarded to the Road Crash Information Unit of the Department for Planning, Transport and Infrastructure for further processing. The information is checked for accuracy and consistency to ensure the reliability of any published statistics. Processed crash data is stored in the DPTI 'Road Crash Register' (RCR).

Details in this publication may differ from information previously released or published and represent a revision of that information. Road crash information contained in this publication is derived from the DPTI 'Road Crash Register'.

SCOPE

The crash statistics included in this publication are confined to those crashes which:

- Were reported to the police
- Occurred on a road as defined in the South Australian Road Traffic Act
- Involved at least one moving vehicle
- Involved at least one person being killed or injured, or a vehicle towed away, or total property damage of \$3,000 or greater.

From 1 July 2003 the Department for Transport only processed 'property damage' crashes with an aggregated damage value of \$3,000 or greater. This represents a change from previous reporting, whereby the value of 'property damage' crashes processed by the Department since January 1998 was \$1,000.

DEFINITIONS

Adelaide City:	The local government area of Adelaide.
BAC:	Blood Alcohol Content expressed as a percentage, i.e. grams of alcohol per 100 ml of blood
ASD:	The Adelaide Statistical Division, being that area which extends from Gawler in the north, to Sellicks Hill in the south and Bridgewater in the Adelaide Hills.
Driver:	A controller of a motor vehicle other than a motorcycle.
Casualty Crash:	Either an injury or fatal crash.
Casualty:	Either an injury or a fatality.
Fatal Crash:	A crash for which there is at least one fatality.
Fatality	A person who dies within 30 days of a crash as a result of injuries sustained in that crash.
Motor Vehicle:	Any road vehicle, which is mechanically or electrically powered but not operated on rails.
Other Injured:	A person who sustains injuries requiring medical or surgical treatment, either by a doctor or in a hospital, but is not admitted to hospital, as a result of a road crash and who does not die as a result of those injuries within 30 days of the crash.
Other Injury Crash:	A crash for which at least one person sustains injury but no person is admitted to hospital or dies within 30 days of the crash.
Property Damage Crash:	A crash resulting in property damage in excess of the prescribed amount in which

	no person is injured or dies within 30 days of the crash.
Rest of ASD:	That part of the ASD outside of Adelaide City local government area.
Rest of State:	That part of the State outside of the ASD.
Road Crash:	Any apparently unpremeditated event reported to the police or other relevant authority and resulting in death, injury or property damage in excess of the prescribed amount, and attributable to the movement of a road vehicle on a road.
Road User:	Any person who is a pedestrian, rider, or the occupant of a road vehicle.
Road Vehicle:	Any device (except pedestrian conveyance) upon which or by which any person or property may be transported or drawn on a road.
Serious Injury Crash:	A non-fatal crash in which at least one person is seriously injured.
Seriously Injured:	A person who sustains injuries and is admitted to hospital as a result of a road crash and who does not die as a result of those injuries within 30 days of the crash.

RELATED PUBLICATIONS

- Road Fatalities in South Australia (monthly)
 - Road Crash Information Unit
- Road Fatalities Involving Heavy Vehicles in South Australia (monthly)
 - Road Crash Information Unit
- Road Crash Serious Injuries in South Australia (monthly)
 - Road Crash Information Unit
- Road Crash Serious Injuries Involving Heavy Vehicles in South Australia (monthly)
 - Road Crash Information Unit

Note: all monthly reports are available from the Department for Planning, Transport and Infrastructure Internet site, http://www.dpti.sa.gov.au/roadsafety/road_crash_facts/sa_crashes

- Road Crashes in South Australia 2010
 - Road Asset Management Section
- Road Safety Progress Report (Quarterly) 2011
 - Safety Strategy Section, http://www.dpti.sa.gov.au/roadsafety/road_crash_facts/road_crash_reports
- Road Crashes in South Australia 2009
 - Road Asset Management Section

FURTHER INFORMATION

Enquires regarding these statistics or other road crash information should be directed to:

Road Crash Information Unit
 Road Asset Management Section
 Transport Services Division
 Department for Planning, Transport and Infrastructure
 PO Box 1533, ADELAIDE SA 5000
 Phone: (08) 8343 2250 or 8343 2879

ACKNOWLEDGEMENTS

Acknowledgments are extended to the South Australian Police Department for supply of reported road crash data.

Table 1 Data Trends, South Australia, 1989 - 2011

Year	Fatal Crashes	Fatalities	Casualty Crashes ¹	Casualties ²	All Crashes ³	Vehicles on Register ⁴ ('000)	Licence Holders ⁵ ('000)	Population ⁶ ('000)	Vehicle kilometres travelled ⁷ (million)
1989	201	222	7815	10405	40067	862.6	900.7	1423.3	
1990	186	225	7606	10260	39844	883.5	923.3	1439.2	
1991	166	184	6506	8804	35961	895.7	944.0	1456.7	12637.9
1992	141	164	6258	8059	35756	904.5	943.7	1459.6	
1993	191	218	6467	8287	0	916.0	947.1	1461.7	
1994	145	163	6410	8169	38830	931.1	964.0	1469.8	
1995	164	182	6448	8341	39300	945.4	974.8	1474.0	13195.0
1996	162	181	6509	8676	38939	959.2	978.5	1479.2	
1997	124	149	6426	8371	38867	969.3	994.7	1479.8	
1998	152	168	6926	9074	39586	994.8	995.3	1487.3	13974.0
1999	132	153	7418	9833	41742	1009.9	1011.5	1493.1	13081.0
2000	151	166	7717	10154	40603	1011.1	1025.3	1497.6	13153.0
2001	136	153	7734	10256	40788	1022.7	1045.1	1502.4	15085.0
2002	138	154	7591	10083	40130	1044.6	1046.9	1522.2	14855.0
2003	135	156	7096	9227	30375	1034.3	1052.0	1527.4	14963.0
2004	128	139	6720	8765	21952	1049.2	1050.7	1534.3	15241.0
2005	124	147	6190	8019	20820	1064.9	1062.9	1540.0	14533.0
2006	104	117	6187	7947	20273	1085.0	1074.6	1554.7	15535.0
2007	108	125	6467	8429	21289	1106.5	1095.5	1584.5	14212.0
2008	87	99	6697	8490	21468	1162.3	1118.3	1601.8	14212.0
2009	104	119	6229	7849	21327	1201.1	1102.3	1622.7	14212.0
2010	105	118	6413	8073	21910	1225.8	1134.7	1644.6	14212.0
2011	95	103	6349	7934	22932	1250.4	1141.9	1657.0	14615.0

¹ Includes Fatal Crashes.

² Includes Fatalities.

³ This column comprises data relating to fatal, injury and property damage crashes and is not the summation of any combination of columns of data within this table.

⁴ At 30 June. Excludes tractors, trailers, commercial trailers and caravans. Source: ABS 'Motor Vehicle Registrations, Australia', cat. no. 9304.0. From 1991, Source: Registration and Licencing, Department for Planning, Transport and Infrastructure.

⁵ At 30 June. No. of individual licence holders (includes learner permits). Source: Registration and Licencing, Department for Planning, Transport and Infrastructure.

⁶ Estimated resident population at 30 June. Source: ABS 'Estimated Resident Population by Sex and Age: States and Territories of Australia', cat. no. 3101.0. 30 June.

⁷ Travel for the year ended 31 October. Source: ABS 'Survey of Motor Vehicle Usage, Australia', cat. no. 9208.0.

NOTES: From 1 January 1988 the reporting limit for property damage crashes was \$600.

From 1 January 1998 the reporting limit for property damage crashes was \$1000.

From 1 July 2003 DPTI only processed property damage crashes where the value was \$3000 or greater, or the vehicle was towed away regardless of the damage value.

In 1993, only casualty data were available.

Figure 1 Data Trends, South Australia, 1989 - 2011

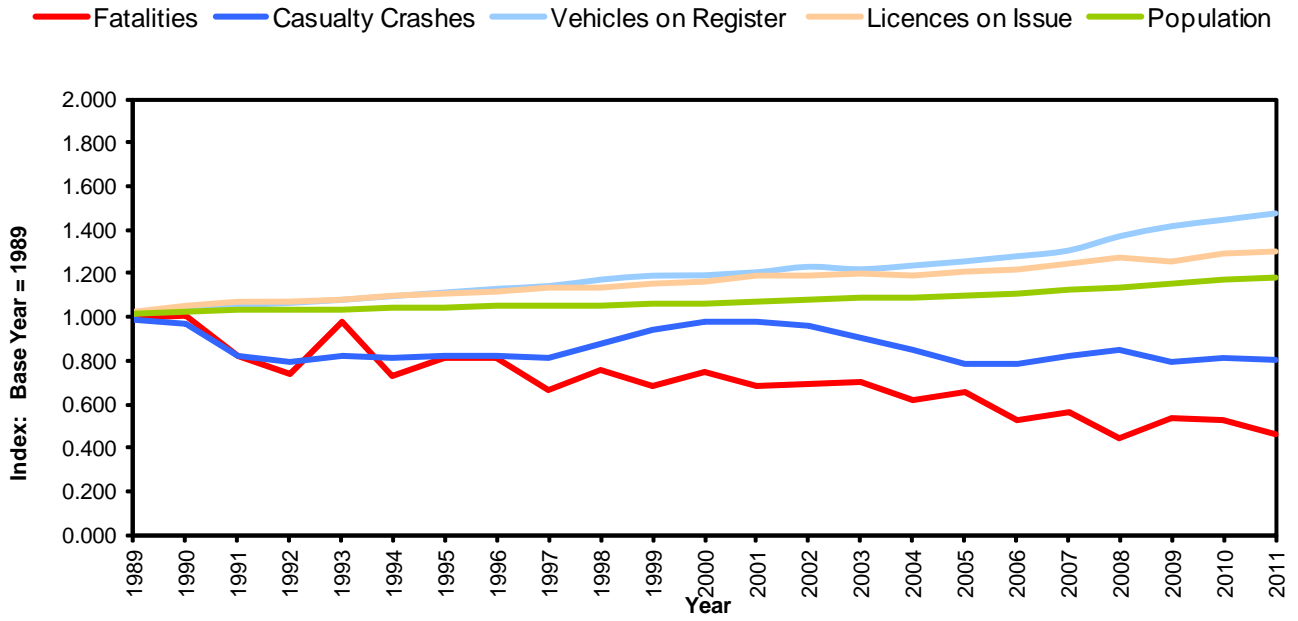
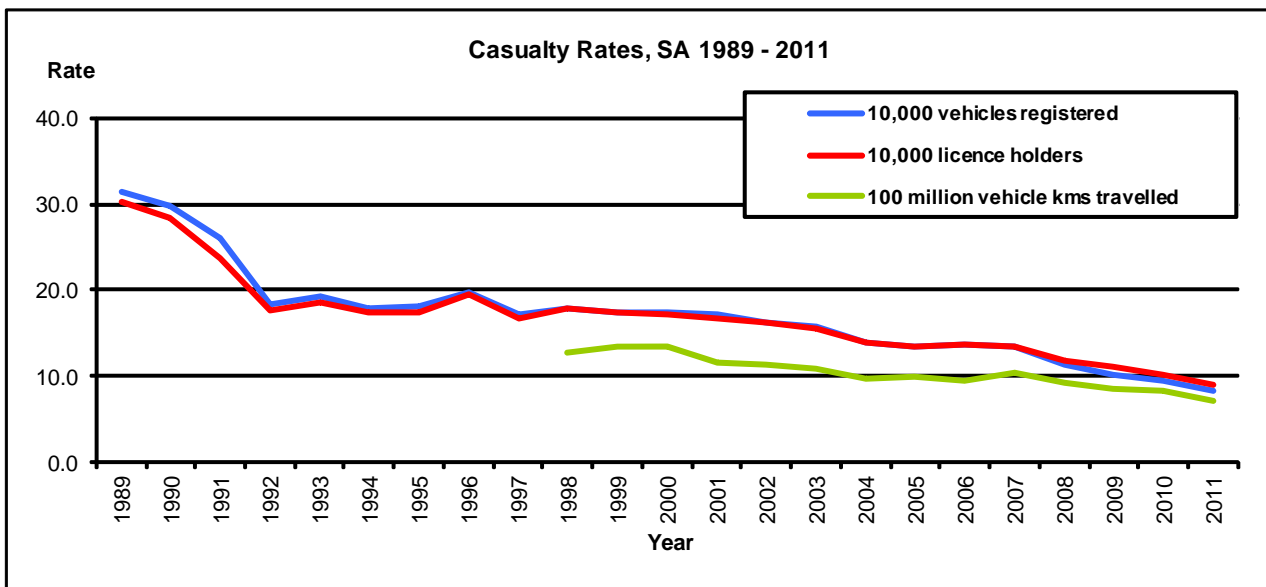

Table 2 Casualty Rates, South Australia, 1989 - 2011

Casualty Rate per:

Year	Casualties ¹	10,000 Vehicles Registered ²	10,000 Licence Holders ³	100,000 Population ⁴	100 million Vehicle Kms Travelled ⁵
1989	2714	31.5	30.1	190.7	
1990	2622	29.7	28.4	182.2	
1991	2242	26.1	23.8	153.9	17.7
1992	1666	18.4	17.7	114.1	
1993	1767	19.2	18.7	120.9	
1994	1677	18.0	17.4	114.1	
1995	1703	18.0	17.5	115.5	12.9
1996	1901	19.8	19.4	128.5	
1997	1660	17.1	16.7	112.2	
1998	1772	17.8	17.8	119.1	12.7
1999	1760	17.4	17.4	117.9	13.5
2000	1766	17.5	17.2	117.9	13.4
2001	1758	17.2	16.8	117.0	11.7
2002	1692	16.2	16.2	111.2	11.4
2003	1625	15.7	15.4	106.4	10.9
2004	1470	14.0	14.0	95.8	9.6
2005	1443	13.6	13.6	93.6	9.9
2006	1474	13.6	13.7	94.8	9.5
2007	1486	13.4	13.6	93.8	10.5
2008	1316	11.3	11.8	82.2	9.3
2009	1228	10.2	11.1	75.7	8.6
2010	1168	9.5	10.3	71.0	8.2
2011	1034	8.3	9.1	62.4	7.1



¹ Casualties are the sum of fatalities and serious injuries. Source: Road Crash Register, Spatial Intelligence Road Assets, DPTI.

² Vehicles registered. Source: Drivers database, Registration Licensing, DPTI.

³ Licence holders. Source: Drivers database, Registration Licensing, DPTI.

⁴ Population. Source: Population by Age Sex, Australian States Territories, Australian Bureau of Statistics, cat. no. 3101.0, June 2011.

⁵ Vehicle kilometres travelled. Source: Survey of Motor Vehicle Usage, Australian Bureau of Statistics, cat. no. 9208.0, 31 Oct.

Figure 2 Casualties per 10,000 Vehicles by Severity, South Australia, 2011

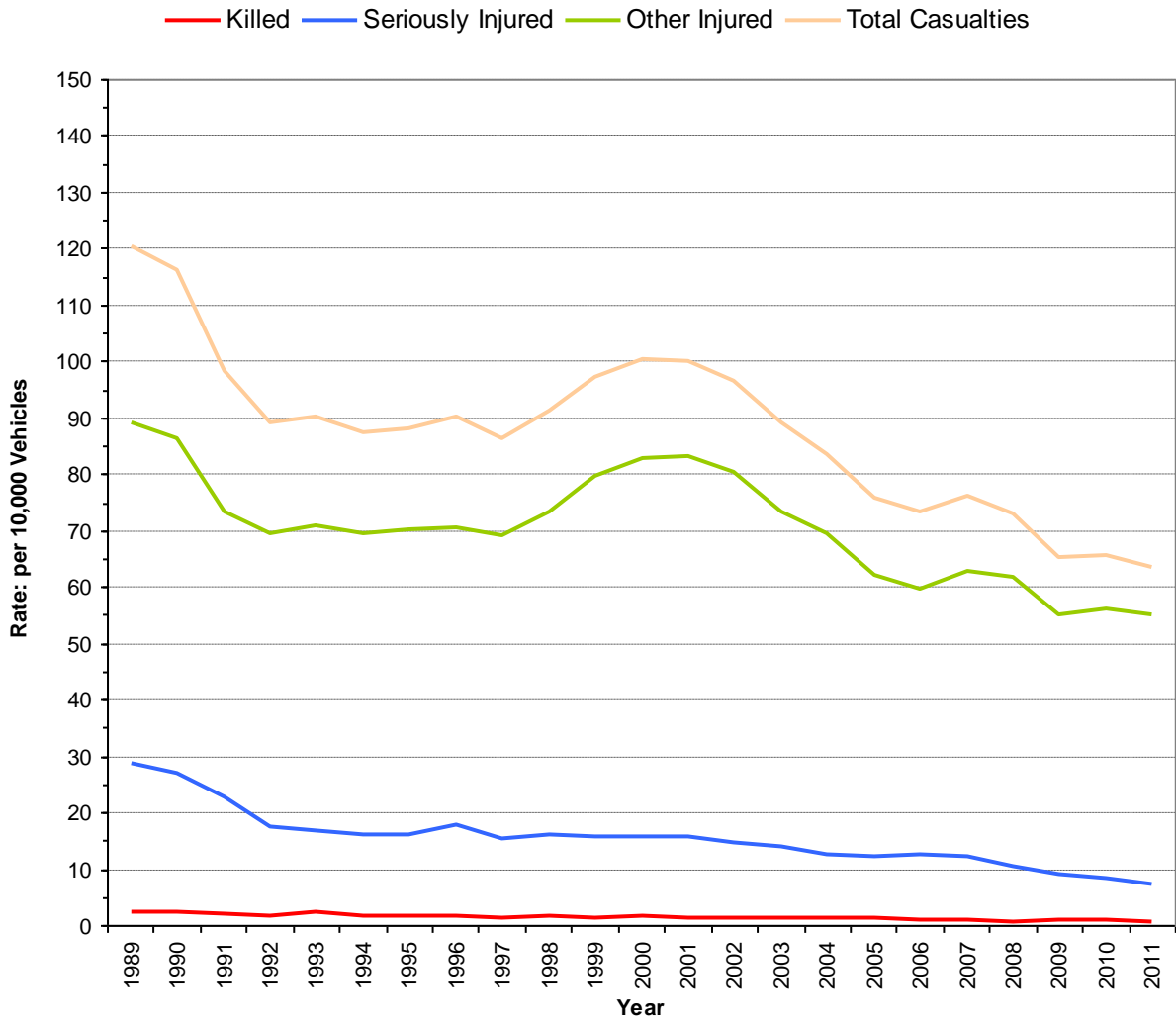

Table 3 Casualties on DPTI and Local Government Maintained Roads by Severity and Region, South Australia, 1994 - 2011

DPTI Maintained Roads

Year	Fatalities			Serious Injuries			Major Crash Casualties (=fatal+serious)		
	Urban	Rural	State	Urban	Rural	State	Urban	Rural	State
1994	56	60	116	501	493	994	557	553	1110
1995	51	83	134	539	445	984	590	528	1118
1996	49	88	137	506	540	1046	555	628	1183
1997	38	61	99	517	436	953	555	497	1052
1998	52	66	118	558	408	966	610	474	1084
1999	37	72	109	526	466	992	563	538	1101
2000	47	65	112	537	489	1026	584	554	1138
2001	53	62	115	493	499	992	546	561	1107
2002	36	70	106	477	488	965	513	558	1071
2003	47	65	112	470	469	939	517	534	1051
2004	50	55	105	442	390	832	492	445	937
2005	39	75	114	393	432	825	432	507	939
2006	45	41	86	456	390	846	501	431	932
2007	36	50	86	469	387	856	505	437	942
2008	38	33	71	420	335	755	458	368	826
2009	31	59	90	347	349	696	378	408	786
2010	32	50	82	369	310	679	401	360	761
2011	28	43	71	292	281	573	320	324	644

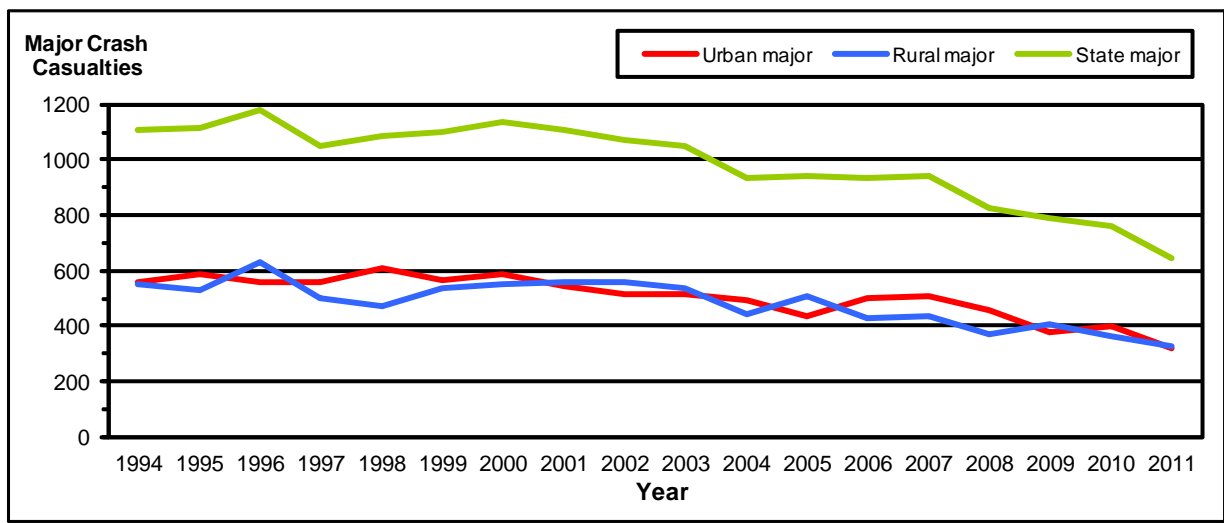

Table 3 Casualties on DPTI and Local Government Maintained Roads by Severity and Region, South Australia, 1994 - 2011 Cont.

Local Government Maintained Roads

Year	Fatalities			Serious Injuries			Major Crash Casualties (=fatal+serious)		
	Urban	Rural	State	Urban	Rural	State	Urban	Rural	State
1994	19	28	47	276	245	521	295	273	568
1995	26	22	48	278	259	537	304	281	585
1996	24	20	44	355	320	675	379	340	719
1997	17	33	50	283	275	558	300	308	608
1998	18	32	50	333	305	638	351	337	688
1999	25	19	44	301	313	614	326	332	658
2000	21	33	54	301	274	575	322	307	629
2001	16	22	38	280	333	613	296	355	651
2002	19	29	48	280	293	573	299	322	621
2003	15	29	44	263	266	529	278	295	573
2004	17	17	34	250	247	497	267	264	531
2005	12	21	33	224	242	466	236	263	499
2006	9	22	31	274	237	511	283	259	542
2007	13	26	39	244	261	505	257	287	544
2008	6	22	28	229	234	463	235	256	491
2009	10	19	29	219	193	412	229	212	441
2010	13	23	36	162	209	371	175	232	407
2011	14	18	32	180	178	358	194	196	390

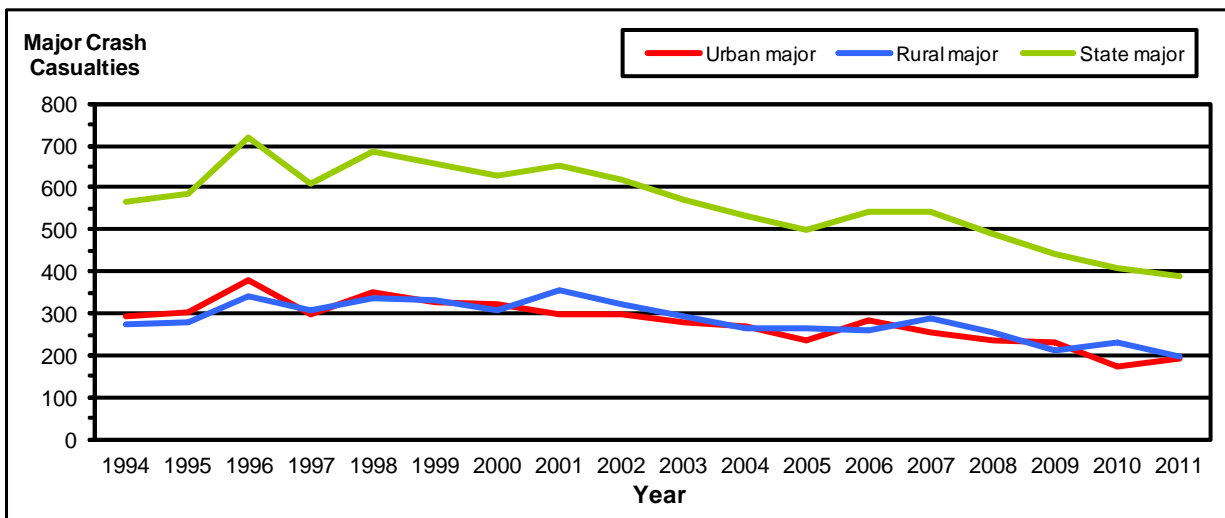

Table 4 Casualties by Road User Type and Severity of Casualty, South Australia, 1989 - 2011

Year	Driver			Total Casualties
	Killed	Seriously Injured	Other Injured	
1989	84	1073	3792	4949
1990	88	991	3722	4801
1991	81	876	3268	4225
1992	66	674	3285	4025
1993	85	658	3409	4152
1994	68	668	3409	4145
1995	84	648	3571	4303
1996	92	779	3617	4488
1997	67	712	3721	4500
1998	72	797	4194	5063
1999	73	751	4752	5576
2000	91	729	5063	5883
2001	75	811	5028	5914
2002	72	753	5020	5845
2003	77	783	4668	5528
2004	80	687	4330	5097
2005	74	643	3909	4626
2006	58	670	3768	4496
2007	58	687	4013	4758
2008	45	584	4216	4845
2009	60	550	4010	4620
2010	57	500	4207	4764
2011	40	444	4239	4723

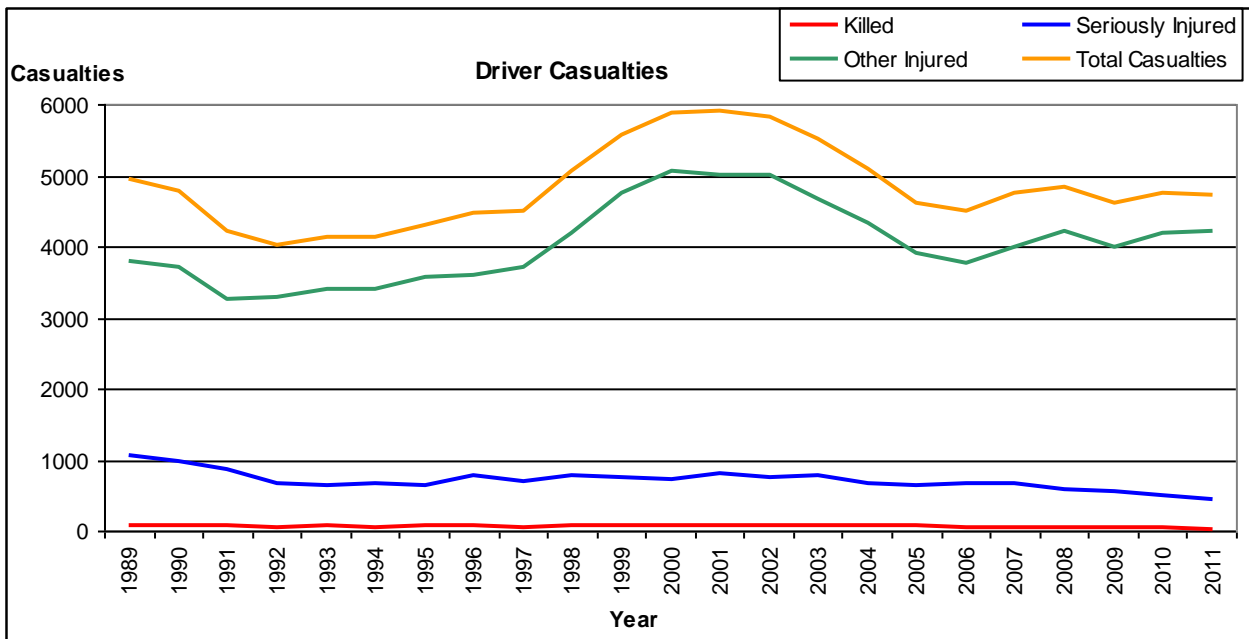

Table 4 Casualties by Road User Type and Severity of Casualty, South Australia, 1989 - 2011 Cont.

Passenger				
Year	Killed	Seriously Injured	Other Injured	Total Casualties
1989	48	694	2106	2848
1990	74	601	2103	2778
1991	45	587	1852	2484
1992	52	454	1689	2195
1993	64	463	1757	2284
1994	39	417	1766	2222
1995	36	432	1825	2293
1996	40	523	1923	2486
1997	44	409	1752	2205
1998	44	394	1965	2403
1999	38	456	2177	2671
2000	37	480	2162	2679
2001	32	421	2303	2756
2002	39	436	2200	2675
2003	44	345	1901	2290
2004	23	315	1915	2253
2005	39	342	1592	1973
2006	20	302	1583	1905
2007	37	347	1762	2146
2008	24	264	1722	2010
2009	32	243	1482	1757
2010	23	211	1574	1808
2011	22	193	1508	1723

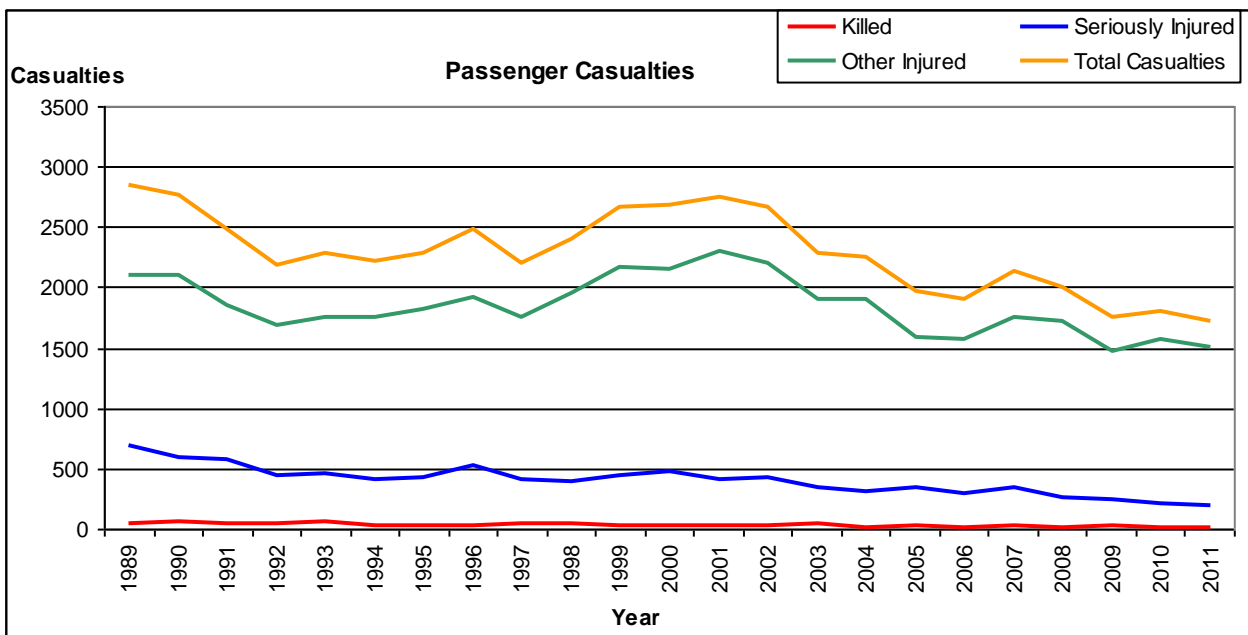
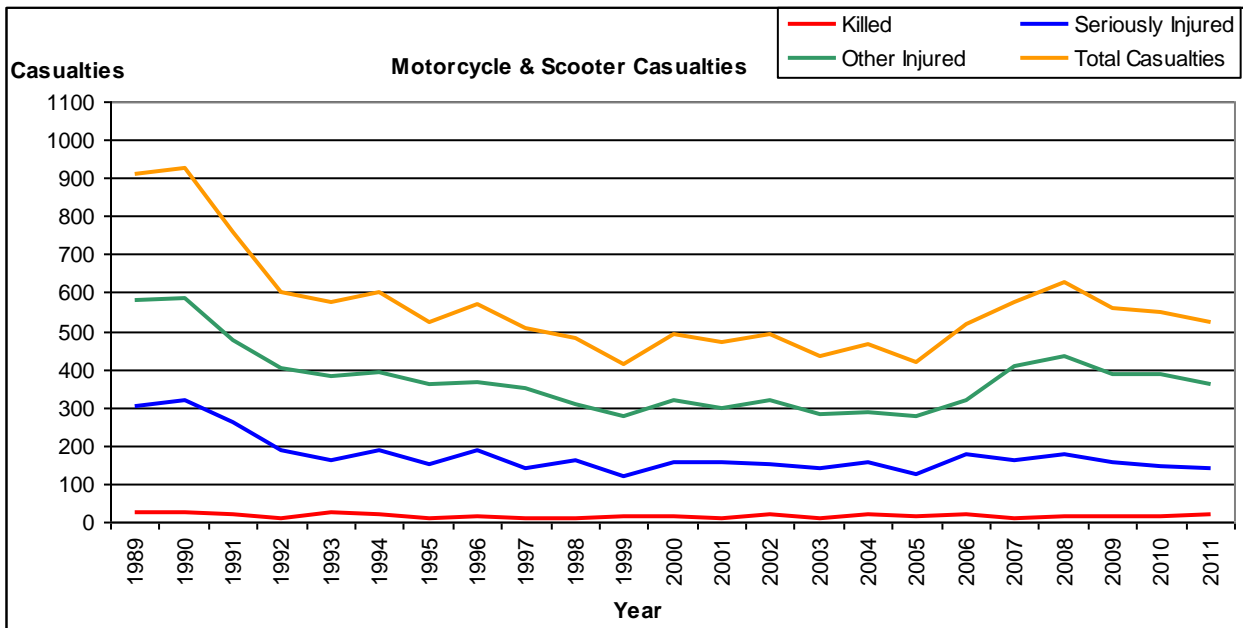

Table 4 Casualties by Road User Type and Severity of Casualty, South Australia, 1989 - 2011 Cont.

Motorcycle and Scooters

Year	Killed	Seriously Injured	Other Injured	Total Casualties
1989	27	305	582	914
1990	24	318	585	927
1991	22	263	475	760
1992	13	188	401	602
1993	27	165	384	576
1994	20	187	393	600
1995	12	153	359	524
1996	15	189	365	569
1997	13	144	353	510
1998	13	161	310	484
1999	15	123	277	415
2000	16	155	321	492
2001	13	157	300	470
2002	20	154	320	494
2003	12	144	281	437
2004	20	158	290	468
2005	18	125	278	421
2006	22	178	321	521
2007	8	162	408	578
2008	16	176	435	627
2009	14	159	389	562
2010	16	146	388	550
2011	20	143	361	524

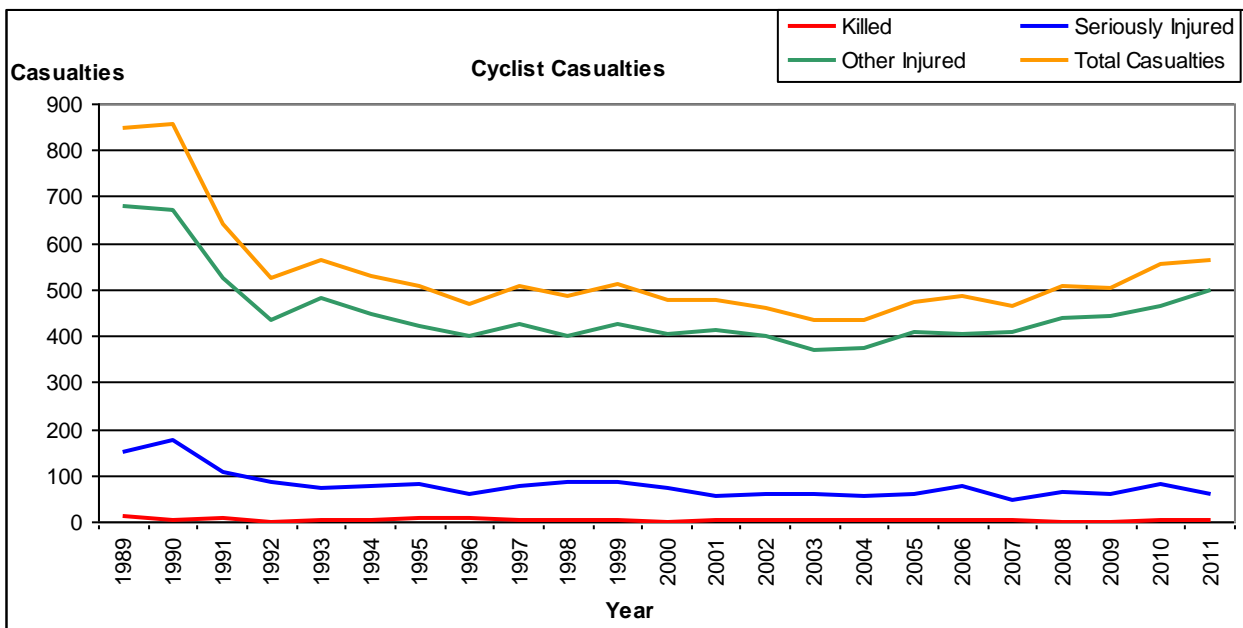

**Table 4 Casualties by Road User Type and Severity of Casualty,
South Australia, 1989 - 2011 Cont.**

Year	Pillion Passenger			
	Killed	Seriously Injured	Other Injured	Total Casualties
1989	3	24	65	92
1990	1	34	61	96
1991	2	27	49	78
1992	1	26	42	69
1993	3	17	45	65
1994	1	18	46	65
1995	0	22	50	72
1996	3	14	33	50
1997	1	15	31	47
1998	0	20	26	46
1999	0	14	20	34
2000	0	12	24	36
2001	1	13	22	36
2002	1	7	23	31
2003	1	19	27	47
2004	1	9	20	30
2005	2	11	19	32
2006	1	17	22	40
2007	0	10	17	27
2008	1	8	23	32
2009	1	9	15	25
2010	0	7	20	27
2011	1	9	19	29

Table 4 Casualties by Road User Type and Severity of Casualty, South Australia, 1989 - 2011 Cont.

Year	Bicyclist ¹			Total Casualties
	Killed	Seriously Injured	Other Injured	
1989	13	152	682	847
1990	6	177	672	855
1991	10	106	524	640
1992	2	88	436	526
1993	6	73	484	563
1994	5	76	448	529
1995	8	80	421	509
1996	7	59	402	468
1997	4	78	426	508
1998	4	84	400	488
1999	3	84	427	514
2000	1	73	405	479
2001	6	58	415	479
2002	3	59	400	462
2003	5	62	370	437
2004	3	56	375	434
2005	3	61	411	475
2006	4	79	405	488
2007	5	47	411	463
2008	1	66	439	506
2009	2	59	443	504
2010	5	82	467	554
2011	3	61	498	562



¹ Includes bicycle Passengers.

Table 4 Casualties by Road User Type and Severity of Casualty, South Australia, 1989 - 2011 Cont.

Pedestrian				
Year	Killed	Seriously Injured	Other Injured	Total Casualties
1989	47	244	462	753
1990	32	275	493	800
1991	24	198	393	615
1992	31	170	440	641
1993	33	174	440	647
1994	30	147	430	607
1995	40	186	411	637
1996	24	153	428	605
1997	20	149	425	594
1998	35	145	402	582
1999	24	179	418	621
2000	21	150	408	579
2001	26	144	425	595
2002	19	129	427	575
2003	17	113	355	485
2004	11	103	365	479
2005	9	108	368	485
2006	12	110	357	479
2007	15	106	321	442
2008	12	118	327	457
2009	9	85	274	368
2010	17	102	234	353
2011	15	76	259	350

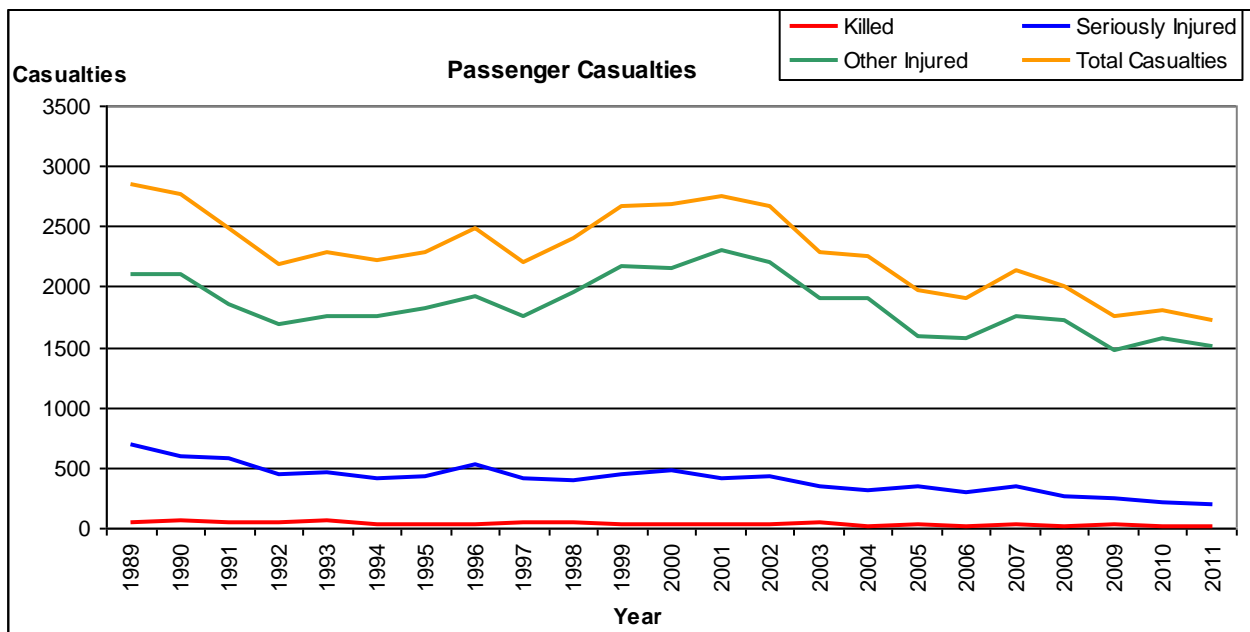

Table 4 Casualties by Road User Type and Severity of Casualty, South Australia, 1989 - 2011 Cont.

Year	Other Road User			Total Casualties
	Killed	Seriously Injured	Other Injured	
1989	0	0	2	2
1990	0	1	2	3
1991	0	1	1	2
1992	0	1	0	1
1993	0	0	0	0
1994	0	1	0	1
1995	2	0	1	3
1996	0	3	7	10
1997	0	4	3	7
1998	0	3	5	8
1999	0	1	1	2
2000	0	1	5	6
2001	0	1	5	6
2002	0	0	1	1
2003	0	2	3	5
2004	1	1	3	5
2005	2	1	4	7
2006	0	1	12	13
2007	2	2	11	15
2008	0	2	11	13
2009	1	4	8	13
2010	0	2	15	17
2011	2	5	16	23

Table 4 Casualties by Road User Type and Severity of Casualty, South Australia, 1989 - 2011 Cont.

Total, All Road Users				
Year	Killed	Seriously Injured	Other Injured	Total Casualties
1989	222	2492	7691	10405
1990	225	2397	7638	10260
1991	184	2058	6562	8804
1992	165	1601	6293	8059
1993	218	1550	6519	8287
1994	163	1514	6492	8169
1995	182	1521	6638	8341
1996	181	1720	6775	8676
1997	149	1511	6711	8371
1998	168	1604	7302	9074
1999	153	1608	8072	9833
2000	166	1600	8388	10154
2001	153	1605	8498	10256
2002	154	1538	8391	10083
2003	156	1468	7605	9229
2004	139	1329	7298	8766
2005	147	1291	6581	8019
2006	117	1357	6468	7942
2007	125	1361	6943	8429
2008	99	1218	7173	8490
2009	119	1109	6621	7849
2010	118	1050	6905	8073
2011	103	931	6900	7934

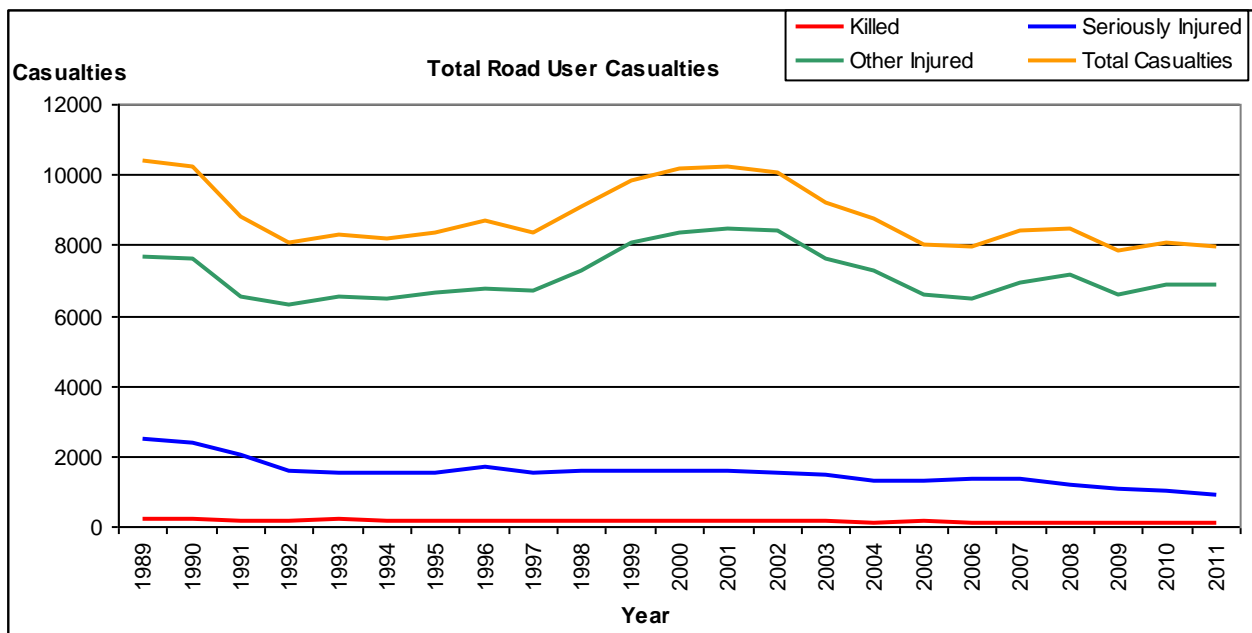
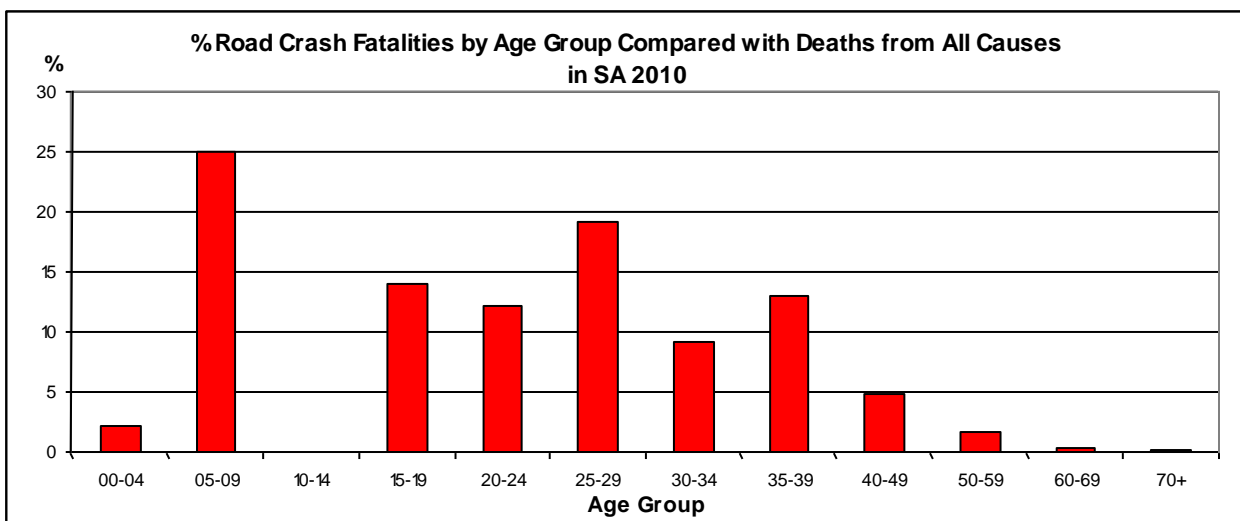

Table 5 Road Crash Fatalities by Age Groups Compared with Deaths from All Causes, South Australia, 2010

Age Group	Road Fatalities		% of All Deaths
	Deaths from All ¹	Number	
00-04	89	2	2.2
05-09	8	2	25.0
10-14	9	0	0.0
15-19	43	6	14.0
20-24	41	5	12.2
25-29	47	9	19.1
30-34	65	6	9.2
35-39	123	16	13.0
40-49	439	21	4.8
50-59	794	13	1.6
60-69	1389	4	0.3
70+	9910	19	0.2
Unknown		0	0.0
Total	12957	103	0.8



¹ Source: ABS 'Deaths, Australia', Cat. No. 3302.0, Published November 2011. 2010 data used as 2011 data not available at time of publication.

Table 6 Crashes and Casualties by Region, South Australia, 2011

	Adelaide City	Rest of ASD	Rest of State	Total State
CRASHES				
Fatal Crashes	1	40	54	95
Serious Injury Crashes	26	393	361	780
Other Injury Crashes	326	4249	899	5474
Property Damage Only	1007	12719	2857	16583
Total Crashes	1360	17401	4171	22932
CASUALTIES				
Fatalities				
Males		29	47	76
Females	1	12	14	27
Persons	1	41	61	103
Seriously Injured				
Males	18	280	285	583
Females	8	166	174	348
Persons	26	446	459	931
Other Injured				
Males	184	2409	688	3281
Females	178	2830	603	3611
Unknown		6	2	8
Persons	362	5245	1293	6900
Total Casualties				
Males	202	2718	1020	3940
Females	187	3008	791	3986
Unknown		6	2	8
Persons	389	5732	1813	7934

Figure 5 Percentage Distribution of Crashes by Crash Severity and Region, South Australia, 2011

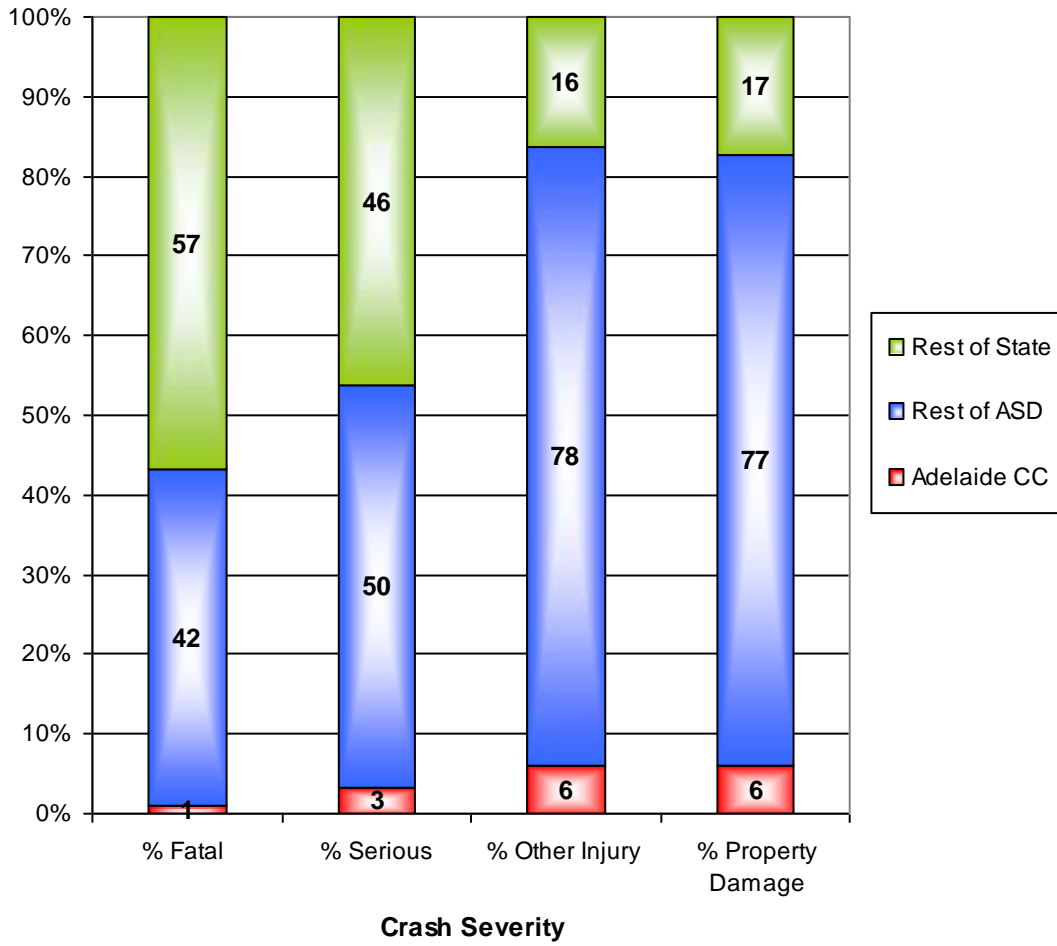

Table 7 Casualty² Crashes by Region, Day of Week and Time of Day, South Australia, 2011

Adelaide City								
Time of day ¹	Monday	Tuesday	Wednesday	Thursday	Friday	Saturday	Sunday	Total
0000 - 0059	0	1	0	0	0	0	0	1
0100 - 0159	0	1	0	1	0	1	3	6
0200 - 0259	0	1	0	0	0	0	2	3
0300 - 0359	0	0	0	0	0	0	2	2
0400 - 0459	0	0	0	0	0	1	4	5
0500 - 0559	0	0	0	1	1	0	0	2
0600 - 0659	2	0	1	2	2	3	1	11
0700 - 0759	4	2	0	1	3	0	0	10
0800 - 0859	7	6	11	11	6	1	1	43
0900 - 0959	4	4	4	6	4	2	0	24
1000 - 1059	2	1	1	2	5	1	1	13
1100 - 1159	0	2	3	5	6	2	3	21
1200 - 1259	1	5	4	3	3	2	5	23
1300 - 1359	3	2	1	4	2	4	6	22
1400 - 1459	4	2	1	6	2	1	0	16
1500 - 1559	3	4	3	3	7	3	0	23
1600 - 1659	1	1	4	3	4	0	3	16
1700 - 1759	8	7	11	10	6	3	3	48
1800 - 1859	4	5	2	4	5	4	1	25
1900 - 1959	1	1	1	1	3	1	1	9
2000 - 2059	0	1	0	2	3	1	0	7
2100 - 2159	0	1	0	0	3	4	0	8
2200 - 2259	1	3	1	1	0	4	0	10
2300 - 2359	0	0	0	3	1	1	0	5
Total	45	50	48	69	66	39	36	353

¹ 24 Hour Clock

² Casualty Crashes = Sum of Fatal Crashes, Serious Injury Crashes and Minor Injury Crashes.

Table 7 Casualty ² Crashes by Region, Day of Week and Time of Day, South Australia, 2011 Cont.

Rest of ASD								
Time of day ¹	Monday	Tuesday	Wednesday	Thursday	Friday	Saturday	Sunday	Total
0000 - 0059	7	5	6	1	7	8	11	45
0100 - 0159	3	3	3	1	2	11	14	37
0200 - 0259	3	3	3	2	2	6	7	26
0300 - 0359	0	0	1	1	1	8	5	16
0400 - 0459	2	2	0	3	0	4	5	16
0500 - 0559	4	3	3	5	6	4	7	32
0600 - 0659	15	24	28	18	24	13	3	125
0700 - 0759	35	38	38	52	33	6	5	207
0800 - 0859	87	109	85	72	78	26	15	472
0900 - 0959	33	45	66	39	51	30	17	281
1000 - 1059	31	31	37	39	34	40	19	231
1100 - 1159	34	19	29	37	42	49	25	235
1200 - 1259	30	45	49	40	57	52	43	316
1300 - 1359	29	33	29	42	47	36	27	243
1400 - 1459	39	51	42	40	42	38	34	286
1500 - 1559	61	83	78	77	72	28	35	434
1600 - 1659	59	61	72	72	61	36	40	401
1700 - 1759	69	75	91	69	68	39	28	439
1800 - 1859	47	60	56	53	46	25	29	316
1900 - 1959	20	30	25	29	33	14	13	164
2000 - 2059	5	19	14	20	26	9	14	107
2100 - 2159	14	10	16	22	14	20	11	107
2200 - 2259	8	9	9	8	22	16	7	79
2300 - 2359	6	7	5	7	23	16	3	67
Total	641	765	785	749	791	534	417	4682

¹ 24 Hour Clock

² Casualty Crashes = Sum of Fatal Crashes, Serious Injury Crashes and Minor Injury Crashes.

Table 7 Casualty² Crashes by Region, Day of Week and Time of Day, South Australia, 2011 Cont.

	Rest of State							
Time of day ¹	Monday	Tuesday	Wednesday	Thursday	Friday	Saturday	Sunday	Total
0000 - 0059	1	2	3	3	3	8	7	27
0100 - 0159	2	2	2	4	6	5	6	27
0200 - 0259	0	0	1	1	3	9	9	23
0300 - 0359	1	0	2	3	2	1	7	16
0400 - 0459	2	3	1	0	2	1	0	9
0500 - 0559	1	1	0	3	1	3	2	11
0600 - 0659	5	2	6	6	4	6	7	36
0700 - 0759	4	10	7	9	7	7	3	47
0800 - 0859	8	14	13	10	18	5	4	72
0900 - 0959	8	8	12	10	4	8	7	57
1000 - 1059	12	10	10	9	10	11	7	69
1100 - 1159	10	8	13	13	17	9	12	82
1200 - 1259	10	11	8	7	14	17	10	77
1300 - 1359	14	12	7	11	12	18	17	91
1400 - 1459	11	14	7	11	26	10	21	100
1500 - 1559	12	25	15	13	17	13	20	115
1600 - 1659	13	6	11	14	26	18	15	103
1700 - 1759	10	10	16	17	18	10	9	90
1800 - 1859	9	11	9	12	8	9	10	68
1900 - 1959	10	6	3	5	10	13	5	52
2000 - 2059	4	4	6	7	2	15	4	42
2100 - 2159	3	4	7	4	2	6	3	29
2200 - 2259	3	7	8	5	6	10	5	44
2300 - 2359	2	5	4	2	7	4	3	27
Total	155	175	171	179	225	216	193	1314

¹ 24 Hour Clock

² Casualty Crashes = Sum of Fatal Crashes, Serious Injury Crashes and Minor Injury Crashes.

Table 7 Casualty² Crashes by Region, Day of Week and Time of Day, South Australia, 2011 Cont.

Total State								
Time of day ¹	Monday	Tuesday	Wednesday	Thursday	Friday	Saturday	Sunday	Total
0000 - 0059	8	8	9	4	10	16	18	73
0100 - 0159	5	6	5	6	8	17	23	70
0200 - 0259	3	4	4	3	5	15	18	52
0300 - 0359	1	0	3	4	3	9	14	34
0400 - 0459	4	5	1	3	2	6	9	30
0500 - 0559	5	4	3	9	8	7	9	45
0600 - 0659	22	26	35	26	30	22	11	172
0700 - 0759	43	50	45	62	43	13	8	264
0800 - 0859	102	129	109	93	102	32	20	587
0900 - 0959	45	57	82	55	59	40	24	362
1000 - 1059	45	42	48	50	49	52	27	313
1100 - 1159	44	29	45	55	65	60	40	338
1200 - 1259	41	61	61	50	74	71	58	416
1300 - 1359	46	47	37	57	61	58	50	356
1400 - 1459	54	67	50	57	70	49	55	402
1500 - 1559	76	112	96	93	96	44	55	572
1600 - 1659	73	68	87	89	91	54	58	520
1700 - 1759	87	92	118	96	92	52	40	577
1800 - 1859	60	76	67	69	59	38	40	409
1900 - 1959	31	37	29	35	46	28	19	225
2000 - 2059	9	24	20	29	31	25	18	156
2100 - 2159	17	15	23	26	19	30	14	144
2200 - 2259	12	19	18	14	28	30	12	133
2300 - 2359	8	12	9	12	31	21	6	99
Total	841	990	1004	997	1082	789	646	6349

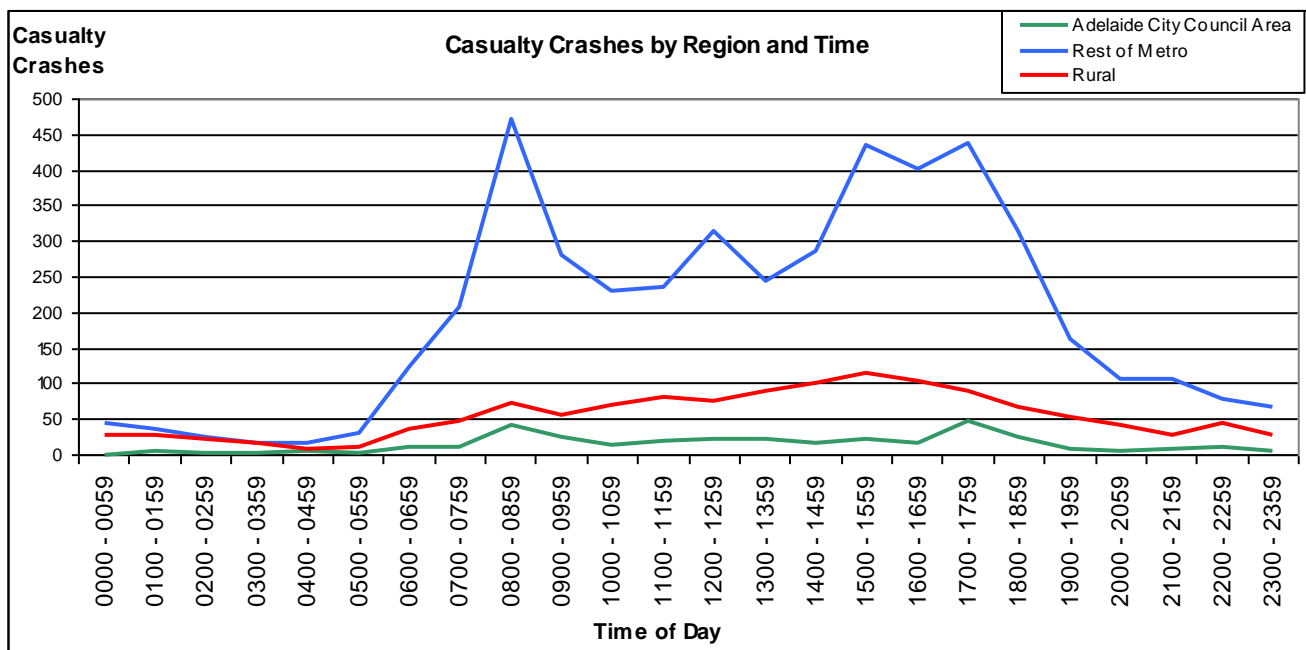

¹ 24 Hour Clock

² Casualty Crashes = Sum of Fatal Crashes, Serious Injury Crashes and Minor Injury Crashes.

Figure 6 Casualty Crashes by Day of Week and Time of Day, South Australia, 2011

Casualty Crashes

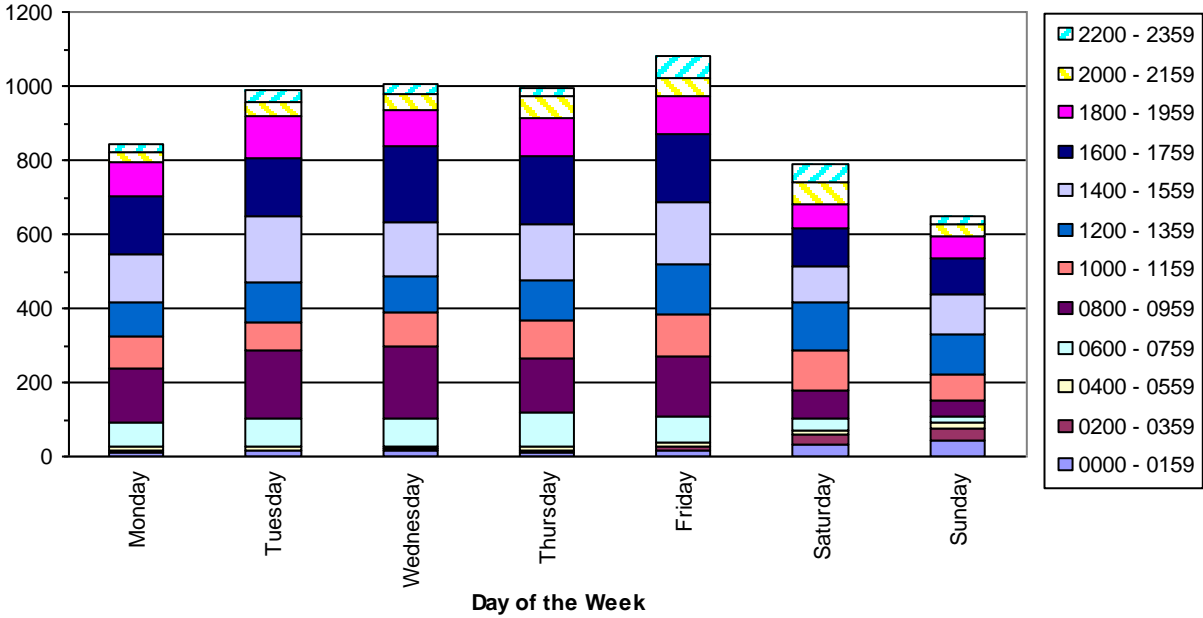

Figure 7 Casualty Crashes by Time of Day and Day of Week, South Australia, 2011

Time of Day

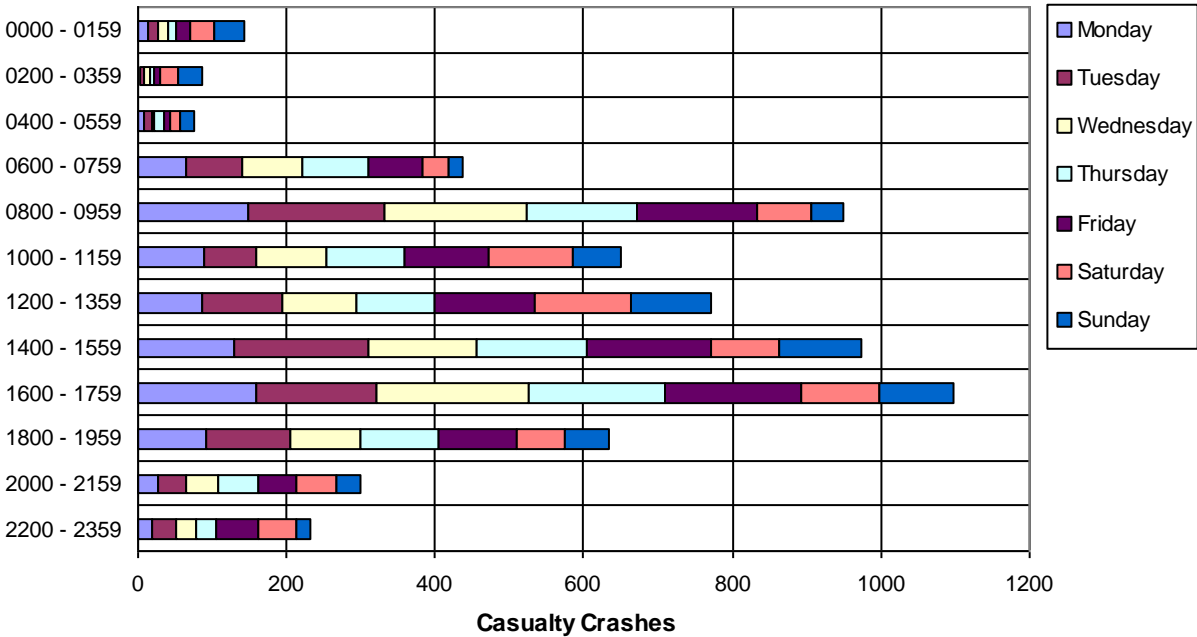

Table 8 Casualties ² by Region, Day of Week and Time of Day, South Australia, 2011

Adelaide City								
Time of day ¹	Monday	Tuesday	Wednesday	Thursday	Friday	Saturday	Sunday	Total
0000 - 0059	0	1	0	0	0	0	0	1
0100 - 0159	0	1	0	1	0	1	3	6
0200 - 0259	0	1	0	0	0	0	3	4
0300 - 0359	0	0	0	0	0	0	3	3
0400 - 0459	0	0	0	0	0	1	4	5
0500 - 0559	0	0	0	1	1	0	0	2
0600 - 0659	2	0	1	2	3	3	1	12
0700 - 0759	6	2	0	1	3	0	0	12
0800 - 0859	7	6	12	11	6	1	1	44
0900 - 0959	4	4	4	6	4	2	0	24
1000 - 1059	2	1	3	2	5	1	1	15
1100 - 1159	0	2	3	6	6	2	4	23
1200 - 1259	1	7	4	3	3	2	5	25
1300 - 1359	4	2	1	6	2	6	6	27
1400 - 1459	4	2	1	7	2	2	0	18
1500 - 1559	3	4	3	4	8	5	0	27
1600 - 1659	1	1	4	3	4	0	4	17
1700 - 1759	10	8	12	10	6	3	3	52
1800 - 1859	4	5	3	4	6	5	1	28
1900 - 1959	1	1	1	2	4	1	1	11
2000 - 2059	0	1	0	3	3	1	0	8
2100 - 2159	0	1	0	0	5	4	0	10
2200 - 2259	1	3	1	1	0	4	0	10
2300 - 2359	0	0	0	3	1	1	0	5
Total	50	53	53	76	72	45	40	389

¹ 24 Hour Clock

² Casualties = Sum of Fatalities , Serious Injuries and Minor Injuries incurred in casualty crashes.

Table 8 Casualties ² by Region, Day of Week and Time of Day, South Australia, 2011 Cont.

Rest of ASD								
Time of Day ¹	Monday	Tuesday	Wednesday	Thursday	Friday	Saturday	Sunday	Total
0000 - 0059	8	6	6	1	7	9	15	52
0100 - 0159	5	3	3	1	2	14	17	45
0200 - 0259	3	3	3	2	3	6	14	34
0300 - 0359	0	0	7	1	1	9	5	23
0400 - 0459	2	2	0	3	0	5	5	17
0500 - 0559	4	4	3	9	7	5	9	41
0600 - 0659	19	25	36	20	26	15	3	144
0700 - 0759	40	44	45	61	39	8	5	242
0800 - 0859	101	132	97	86	97	30	20	563
0900 - 0959	35	48	76	50	60	32	22	323
1000 - 1059	35	43	44	44	38	47	24	275
1100 - 1159	38	25	34	49	48	62	30	286
1200 - 1259	44	55	60	42	66	72	54	393
1300 - 1359	34	43	35	57	56	49	37	311
1400 - 1459	47	61	49	46	45	50	49	347
1500 - 1559	71	101	93	95	86	42	45	533
1600 - 1659	71	74	82	83	76	53	65	504
1700 - 1759	81	91	110	83	80	46	42	533
1800 - 1859	60	69	68	63	58	33	35	386
1900 - 1959	22	41	31	44	36	15	16	205
2000 - 2059	7	22	21	29	38	11	15	143
2100 - 2159	19	14	22	28	16	24	19	142
2200 - 2259	9	11	12	9	27	26	9	103
2300 - 2359	6	7	7	7	30	27	3	87
Total	761	924	944	913	942	690	558	5732

¹ 24 Hour Clock

² Casualties = Sum of Fatalities , Serious Injuries and Minor Injuries incurred in casualty crashes.

Table 8 Casualties ² by Region, Day of Week and Time of Day, South Australia, 2011 Cont.

Rest of State								
Time of Day ¹	Monday	Tuesday	Wednesday	Thursday	Friday	Saturday	Sunday	Total
0000 - 0059	4	2	3	3	3	12	12	39
0100 - 0159	3	3	3	5	9	5	8	36
0200 - 0259	0	0	2	2	3	13	9	29
0300 - 0359	1	0	2	3	2	1	8	17
0400 - 0459	2	5	1	0	2	1	0	11
0500 - 0559	1	1	0	6	1	4	3	16
0600 - 0659	8	2	9	10	5	7	7	48
0700 - 0759	4	13	9	13	7	10	3	59
0800 - 0859	9	20	20	13	23	8	4	97
0900 - 0959	10	9	16	16	5	9	13	78
1000 - 1059	21	13	11	13	12	12	10	92
1100 - 1159	11	9	20	16	23	10	17	106
1200 - 1259	11	14	10	8	16	27	10	96
1300 - 1359	23	20	17	14	14	29	26	143
1400 - 1459	18	22	10	22	33	14	34	153
1500 - 1559	15	30	27	22	30	14	30	168
1600 - 1659	18	9	13	15	38	25	30	148
1700 - 1759	11	12	19	26	32	15	9	124
1800 - 1859	10	19	11	12	14	11	18	95
1900 - 1959	15	7	5	7	12	18	7	71
2000 - 2059	7	4	7	11	2	24	6	61
2100 - 2159	3	4	9	5	2	8	3	34
2200 - 2259	4	10	9	5	7	12	5	52
2300 - 2359	2	5	5	4	16	5	3	40
Total	211	233	238	251	311	294	275	1813

¹ 24 Hour Clock

² Casualties = Sum of Fatalities , Serious Injuries and Minor Injuries incurred in casualty crashes.

Table 8 Casualties ² by Region, Day of Week and Time of Day, South Australia, 2011 Cont.

Total State								
Time of Day ¹	Monday	Tuesday	Wednesday	Thursday	Friday	Saturday	Sunday	Total
0000 - 0059	12	9	9	4	10	21	27	92
0100 - 0159	8	7	6	7	11	20	28	87
0200 - 0259	3	4	5	4	6	19	26	67
0300 - 0359	1	0	9	4	3	10	16	43
0400 - 0459	4	7	1	3	2	7	9	33
0500 - 0559	5	5	3	16	9	9	12	59
0600 - 0659	29	27	46	32	34	25	11	204
0700 - 0759	50	59	54	75	49	18	8	313
0800 - 0859	117	158	129	110	126	39	25	704
0900 - 0959	49	61	96	72	69	43	35	425
1000 - 1059	58	57	58	59	55	60	35	382
1100 - 1159	49	36	57	71	77	74	51	415
1200 - 1259	56	76	74	53	85	101	69	514
1300 - 1359	61	65	53	77	72	84	69	481
1400 - 1459	69	85	60	75	80	66	83	518
1500 - 1559	89	135	123	121	124	61	75	728
1600 - 1659	90	84	99	101	118	78	99	669
1700 - 1759	102	111	141	119	118	64	54	709
1800 - 1859	74	93	82	79	78	49	54	509
1900 - 1959	38	49	37	53	52	34	24	287
2000 - 2059	14	27	28	43	43	36	21	212
2100 - 2159	22	19	31	33	23	36	22	186
2200 - 2259	14	24	22	15	34	42	14	165
2300 - 2359	8	12	12	14	47	33	6	132
Total	1022	1210	1235	1240	1325	1029	873	7934

¹ 24 Hour Clock

² Casualties = Sum of Fatalities , Serious Injuries and Minor Injuries incurred in casualty crashes.

Table 9 Total Crashes² by Region, Day of Week and Time of Day, South Australia, 2011

Adelaide City								
Time of day ¹	Monday	Tuesday	Wednesday	Thursday	Friday	Saturday	Sunday	Total
0000 - 0059	1	1	1	0	3	8	7	21
0100 - 0159	3	1	0	1	0	1	8	14
0200 - 0259	1	1	0	0	1	2	5	10
0300 - 0359	1	0	0	0	1	3	4	9
0400 - 0459	1	1	1	0	0	1	9	13
0500 - 0559	0	1	0	2	1	2	2	8
0600 - 0659	3	2	2	3	4	5	3	22
0700 - 0759	6	6	5	4	8	2	1	32
0800 - 0859	21	19	21	23	29	4	2	119
0900 - 0959	16	15	12	16	19	5	3	86
1000 - 1059	10	6	10	8	10	8	6	58
1100 - 1159	6	7	11	15	15	8	7	69
1200 - 1259	8	15	19	17	19	14	9	101
1300 - 1359	9	4	11	20	13	15	12	84
1400 - 1459	9	14	9	14	10	5	3	64
1500 - 1559	13	15	19	19	19	8	4	97
1600 - 1659	19	14	19	17	16	4	12	101
1700 - 1759	26	30	31	36	30	13	6	172
1800 - 1859	11	21	11	17	22	13	5	100
1900 - 1959	6	8	8	7	17	8	2	56
2000 - 2059	2	6	0	3	16	9	1	37
2100 - 2159	2	2	7	0	9	12	3	35
2200 - 2259	3	5	7	3	6	6	2	32
2300 - 2359	2	1	2	5	2	7	1	20
Total	179	195	206	230	270	163	117	1360

¹ 24 Hour Clock

² Refere to 'Scope' on page 6

Table 9 Total Crashes² by Region, Day of Week and Time of Day, South Australia, 2011 Cont.

Rest of ASD								
Time of Day ¹	Monday	Tuesday	Wednesday	Thursday	Friday	Saturday	Sunday	Total
0000 - 0059	24	31	12	19	21	42	44	193
0100 - 0159	11	9	14	10	13	42	51	150
0200 - 0259	14	7	10	12	16	27	39	125
0300 - 0359	3	4	6	6	5	35	27	86
0400 - 0459	8	11	7	10	6	21	21	84
0500 - 0559	15	14	15	21	20	28	30	143
0600 - 0659	48	71	82	50	74	42	21	388
0700 - 0759	115	147	135	142	144	33	28	744
0800 - 0859	275	285	298	272	265	72	40	1507
0900 - 0959	137	159	193	135	193	102	54	973
1000 - 1059	117	115	147	141	140	132	71	863
1100 - 1159	126	102	128	121	152	167	104	900
1200 - 1259	143	124	145	141	173	208	143	1077
1300 - 1359	128	138	133	166	179	190	116	1050
1400 - 1459	168	177	163	152	208	152	110	1130
1500 - 1559	218	280	283	293	308	111	116	1609
1600 - 1659	217	251	267	315	285	134	134	1603
1700 - 1759	214	263	298	321	253	136	115	1600
1800 - 1859	155	180	189	185	187	119	92	1107
1900 - 1959	84	102	71	107	114	83	61	622
2000 - 2059	52	61	46	79	80	69	57	444
2100 - 2159	44	49	51	70	52	80	43	389
2200 - 2259	31	38	45	38	78	67	34	331
2300 - 2359	15	32	36	33	85	55	27	283
Total	2362	2650	2774	2839	3051	2147	1578	17401

¹ 24 Hour Clock

² Refere to 'Scope' on page 6

Table 9 Total Crashes² by Region, Day of Week and Time of Day, South Australia, 2011 Cont.

Rest of State								
Time of Day ¹	Monday	Tuesday	Wednesday	Thursday	Friday	Saturday	Sunday	Total
0000 - 0059	5	5	12	9	12	17	23	83
0100 - 0159	8	9	11	6	10	11	19	74
0200 - 0259	1	1	2	4	8	24	19	59
0300 - 0359	3	4	4	4	4	13	17	49
0400 - 0459	7	4	4	3	7	7	9	41
0500 - 0559	9	9	4	11	10	10	8	61
0600 - 0659	17	5	18	14	22	17	17	110
0700 - 0759	19	22	19	27	20	15	12	134
0800 - 0859	35	34	44	40	42	13	13	221
0900 - 0959	26	25	33	26	30	23	25	188
1000 - 1059	31	31	31	27	38	35	21	214
1100 - 1159	34	26	47	38	41	41	37	264
1200 - 1259	35	30	31	31	42	38	31	238
1300 - 1359	33	34	33	36	34	40	41	251
1400 - 1459	42	37	43	42	54	24	55	297
1500 - 1559	45	58	57	46	64	28	42	340
1600 - 1659	41	55	58	56	59	51	31	351
1700 - 1759	41	40	44	41	60	41	40	307
1800 - 1859	31	30	37	28	37	38	23	224
1900 - 1959	21	19	19	23	28	30	20	160
2000 - 2059	17	15	25	23	22	27	11	140
2100 - 2159	13	12	21	18	16	26	19	125
2200 - 2259	6	20	20	17	26	27	13	129
2300 - 2359	9	17	12	19	19	24	11	111
Total	529	542	629	589	705	620	557	4171

¹ 24 Hour Clock

² Refere to 'Scope' on page 6

Table 9 Total Crashes² by Region, Day of Week and Time of Day, South Australia, 2011 Cont.

Total State								
Time of Day ¹	Monday	Tuesday	Wednesday	Thursday	Friday	Saturday	Sunday	Total
0000 - 0059	30	37	25	28	36	67	74	297
0100 - 0159	22	19	25	17	23	54	78	238
0200 - 0259	16	9	12	16	25	53	63	194
0300 - 0359	7	8	10	10	10	51	48	144
0400 - 0459	16	16	12	13	13	29	39	138
0500 - 0559	24	24	19	34	31	40	40	212
0600 - 0659	68	78	102	67	100	64	41	520
0700 - 0759	140	175	159	173	172	50	41	910
0800 - 0859	331	338	363	335	336	89	55	1847
0900 - 0959	179	199	238	177	242	130	82	1247
1000 - 1059	158	152	188	176	188	175	98	1135
1100 - 1159	166	135	186	174	208	216	148	1233
1200 - 1259	186	169	195	189	234	260	183	1416
1300 - 1359	170	176	177	222	226	245	169	1385
1400 - 1459	219	228	215	208	272	181	168	1491
1500 - 1559	276	353	359	358	391	147	162	2046
1600 - 1659	277	320	344	388	360	189	177	2055
1700 - 1759	281	333	373	398	343	190	161	2079
1800 - 1859	197	231	237	230	246	170	120	1431
1900 - 1959	111	129	98	137	159	121	83	838
2000 - 2059	71	82	71	105	118	105	69	621
2100 - 2159	59	63	79	88	77	118	65	549
2200 - 2259	40	63	72	58	110	100	49	492
2300 - 2359	26	50	50	57	106	86	39	414
Total	3070	3387	3609	3658	4026	2930	2252	22932

¹ 24 Hour Clock

² Refere to 'Scope' on page 6

Table 10 Crashes and Casualties by Region and Month, South Australia, 2011

Month	Adelaide City				
	Fatal Crashes	Fatalities	Casualty Crashes ¹	Casualties ²	All Crashes ³
January	0	0	19	26	62
February	0	0	30	32	100
March	0	0	47	50	137
April	0	0	30	33	100
May	0	0	33	37	115
June	0	0	29	31	90
July	0	0	22	23	115
August	0	0	30	35	142
September	1	1	36	36	146
October	0	0	20	21	111
November	0	0	34	39	125
December	0	0	22	25	117
Total	1	1	352	388	1360

¹ Excludes Fatal Crashes.

² Excludes Fatalities.

³ This column comprises data relating to fatal, injury and property damage crashes and is not the summation of any combination of columns of data within this table.

Table 10 Crashes and Casualties by Region and Month, South Australia, 2011 Cont.

Month	Rest of ASD				All Crashes ³
	Fatal Crashes	Fatalities	Casualty Crashes ¹	Casualties ²	
January	6	7	333	410	1159
February	3	3	420	519	1380
March	3	3	454	561	1507
April	4	4	373	442	1300
May	3	3	399	488	1464
June	4	4	392	479	1403
July	4	4	366	442	1496
August	3	3	432	538	1666
September	3	3	380	465	1564
October	4	4	365	439	1454
November	1	1	372	465	1559
December	2	2	356	443	1449
Total	40	41	4642	5691	17401

¹ Excludes Fatal Crashes.

² Excludes Fatalities.

³ This column comprises data relating to fatal, injury and property damage crashes and is not the summation of any combination of columns of data within this table.

Table 10 Crashes and Casualties by Region and Month, South Australia, 2011 Cont.

Month	Rest of State				
	Fatal Crashes	Fatalities	Casualty Crashes ¹	Casualties ²	All Crashes ³
January	5	5	121	166	400
February	6	6	103	139	315
March	4	4	123	176	400
April	7	8	94	134	350
May	8	8	94	114	336
June	4	7	100	137	345
July	2	3	99	134	357
August	5	5	97	136	332
September	2	2	113	151	341
October	2	3	107	173	335
November	4	5	102	137	313
December	5	5	107	155	347
Total	54	61	1260	1752	4171

¹ Excludes Fatal Crashes.

² Excludes Fatalities.

³ This column comprises data relating to fatal, injury and property damage crashes and is not the summation of any combination of columns of data within this table.

Table 10 Crashes and Casualties by Region and Month, South Australia, 2011 Cont.

Month	Total State				
	Fatal Crashes	Fatalities	Casualty Crashes ¹	Casualties ²	All Crashes ³
January	11	12	473	602	1621
February	9	9	553	690	1795
March	7	7	624	787	2044
April	11	12	497	609	1750
May	11	11	526	639	1915
June	8	11	521	647	1838
July	6	7	487	599	1968
August	8	8	559	709	2140
September	6	6	529	652	2051
October	6	7	492	633	1900
November	5	6	508	641	1997
December	7	7	485	623	1913
Total	95	103	6254	7831	22932

¹ Excludes Fatal Crashes.

² Excludes Fatalities.

³ This column comprises data relating to fatal, injury and property damage crashes and is not the summation of any combination of columns of data within this table.

Table 11 Crashes and Casualties during Holiday Periods, South Australia, 2011

	Fatal Crashes	Fatalities	Casualty Crashes ¹	Casualties ²	All Crashes ³
New Year					
Saturday, 1 January 2011	0	0	15	24	38
Sunday, 2 January 2011	0	0	11	12	38
Monday, 3 January 2011	1	1	9	15	28
Australia Day					
Wednesday, 26 January 2011	0	0	14	22	48
Thursday, 27 January 2011	0	0	18	23	59
Friday, 28 January 2011	0	0	13	14	56
Saturday, 29 January 2011	0	0	15	20	52
Sunday, 30 January 2011	0	0	11	16	33
Monday, 31 January 2011	1	1	12	16	52
Easter					
Thursday, 21 April 2011	1	1	14	21	81
Friday, 22 April 2011	0	0	7	8	31
Saturday, 23 April 2011	0	0	13	16	42
Sunday, 24 April 2011	0	0	10	10	35
Monday, 25 April 2011	0	0	11	18	39
Tuesday, 26 April 2011	0	0	8	8	30
Anzac Day					
Sunday, 24 April 2011	0	0	10	10	35
Monday, 25 April 2011	0	0	11	18	39
Tuesday, 26 April 2011	0	0	8	8	30
Adelaide Cup					
Friday, 11 March 2011	0	0	19	23	75
Saturday, 12 March 2011	0	0	8	10	46
Sunday, 13 March 2011	0	0	9	21	29
Monday, 14 March 2011	0	0	11	16	39
Queen's Birthday					
Friday, 10 June 2011	0	0	21	23	66
Saturday, 11 June 2011	0	0	10	13	42
Sunday, 12 June 2011	1	1	15	24	40
Monday, 13 June 2011	0	0	5	5	26

¹ Excludes Fatal Crashes.

² Excludes Fatalities.

³ This column comprises data relating to fatal, injury and property damage crashes and is not the summation of any combination of columns of data within this table.

Table 11 Crashes and Casualties during Holiday Periods, South Australia, 2011 Cont.

	Fatal Crashes	Fatalities	Casualty Crashes ¹	Casualties ²	All Crashes ³
Labour Day					
Friday, 30 September 2011	0	0	20	28	116
Saturday, 1 October 2011	0	0	13	16	51
Sunday, 2 October 2011	1	1	12	21	32
Monday, 3 October 2011	0	0	14	15	41
Christmas					
Friday, 16 December 2011	1	1	24	30	87
Saturday, 17 December 2011	0	0	25	31	81
Sunday, 18 December 2011	0	0	9	16	55
Monday, 19 December 2011	0	0	13	16	58
Tuesday, 20 December 2011	0	0	15	20	54
Wednesday, 21 December 2011	1	1	12	18	63
Thursday, 22 December 2011	0	0	9	16	55
Friday, 23 December 2011	0	0	25	27	82
Saturday, 24 December 2011	1	1	12	12	41
Sunday, 25 December 2011	2	2	7	10	36
Monday, 26 December 2011	0	0	5	7	19
Tuesday, 27 December 2011	0	0	11	15	37
Wednesday, 28 December 2011	0	0	12	18	50
Thursday, 29 December 2011	0	0	9	10	36
Friday, 30 December 2011	0	0	5	8	52
Saturday, 31 December 2011	0	0	7	13	33
School Holidays					
January					
(3 January to 28 January inclusive, includes New Year and Australia Day holidays)	10	11	409	514	1408
April					
(18 April to 29 April inclusive, includes the Anzac Day holiday)	2	2	148	178	624
July					
(11 July to 22 July inclusive)	2	2	171	205	693
October					
(3 October to 14 October inclusive, includes Labour Day holiday)	1	1	174	220	700
December					
(19 December to 31 December inclusive, includes Christmas holidays)	4	4	142	190	616

¹ Excludes Fatal Crashes.

² Excludes Fatalities.

³ This column comprises data relating to fatal, injury and property damage crashes and is not the summation of any combination of columns of data within this table.

Table 12 Crashes and Casualties by Region and Crash Type (Initial Collision only), South Australia, 2011

Crash Type	Adelaide City				
	Fatal Crashes	Fatalities	Casualty Crashes ¹	Casualties ²	All Crashes ³
Between Vehicles					
Head On	0	0	1	1	4
Rear End	0	0	126	145	520
Side Swipe	0	0	67	72	311
Right Angle	0	0	35	41	163
Right Turn	0	0	33	34	134
Hit Parked Vehicle	0	0	13	13	102
Total	0	0	275	306	1234
Single Vehicle					
Hit Fixed Object	0	0	12	15	54
Hit Pedestrian	1	1	51	52	52
Hit Object on Road	0	0	0	0	1
Roll Over	0	0	10	11	13
Other	0	0	4	4	6
Total	1	1	77	82	126

¹ Excludes Fatal Crashes.

² Excludes Fatalities.

³ This column comprises data relating to fatal, injury and property damage crashes and is not the summation of any combination of columns of data within this table.

Table 12 Crashes and Casualties by Region and Crash Type (Initial Collision only), South Australia, 2011 Cont.

Crash Type	Rest of ASD				
	Fatal Crashes	Fatalities	Casualty Crashes ¹	Casualties ²	All Crashes ³
Between Vehicles					
Head On	5	6	99	161	224
Rear End	2	2	1793	2203	6458
Side Swipe	3	3	343	398	1864
Right Angle	6	6	871	1086	3197
Right Turn	3	3	536	728	1493
Hit Parked Vehicle	0	0	173	194	1413
Total	19	20	3815	4770	14649
Single Vehicle					
Hit Fixed Object	10	10	416	479	2046
Hit Pedestrian	9	9	210	227	224
Hit Animal	0	0	11	12	63
Hit Object on Road	0	0	8	8	51
Roll Over	2	2	158	169	258
Left Road - Out of Control	0	0	9	10	31
Other	0	0	15	16	79
Total	21	21	827	921	2752

¹ Excludes Fatal Crashes.

² Excludes Fatalities.

³ This column comprises data relating to fatal, injury and property damage crashes and is not the summation of any combination of columns of data within this table.

Table 12 Crashes and Casualties by Region and Crash Type (Initial Collision only), South Australia, 2011 Cont.

Crash Type	Rest of State				
	Fatal Crashes	Fatalities	Casualty Crashes ¹	Casualties ²	All Crashes ³
Between Vehicles					
Head On	12	17	59	126	136
Rear End	0	0	123	164	503
Side Swipe	0	0	52	76	241
Right Angle	4	4	177	259	656
Right Turn	1	1	45	76	127
Hit Parked Vehicle	0	0	28	30	231
Total	17	22	484	731	1894
Single Vehicle					
Hit Fixed Object	24	25	396	525	1179
Hit Pedestrian	5	5	39	46	46
Hit Animal	0	0	26	28	325
Hit Object on Road	0	0	3	5	27
Roll Over	8	9	285	386	568
Left Road - Out of Control	0	0	24	28	88
Other	0	0	3	3	44
Total	37	39	776	1021	2277

¹ Excludes Fatal Crashes.

² Excludes Fatalities.

³ This column comprises data relating to fatal, injury and property damage crashes and is not the summation of any combination of columns of data within this table.

Table 12 Crashes and Casualties by Region and Crash Type (Initial Collision only), South Australia, 2011 Cont.

Crash Type	Total State				
	Fatal Crashes	Fatalities	Casualty Crashes ¹	Casualties ²	All Crashes ³
Between Vehicles					
Head On	17	23	159	288	364
Rear End	2	2	2042	2512	7481
Side Swipe	3	3	462	546	2416
Right Angle	10	10	1083	1386	4016
Right Turn	4	4	614	838	1754
Hit Parked Vehicle	0	0	214	237	1746
Total	36	42	4574	5807	17777
Single Vehicle					
Hit Fixed Object	34	35	824	1019	3279
Hit Pedestrian	15	15	300	325	322
Hit Animal	0	0	37	40	388
Hit Object on Road	0	0	11	13	79
Roll Over	10	11	453	566	839
Left Road - Out of Control	0	0	33	38	119
Other	0	0	22	23	129
Total	59	61	1680	2024	5155

¹ Excludes Fatal Crashes.

² Excludes Fatalities.

³ This column comprises data relating to fatal, injury and property damage crashes and is not the summation of any combination of columns of data within this table.

Figure 12 Casualty Crashes by Crash Type, South Australia, 2011

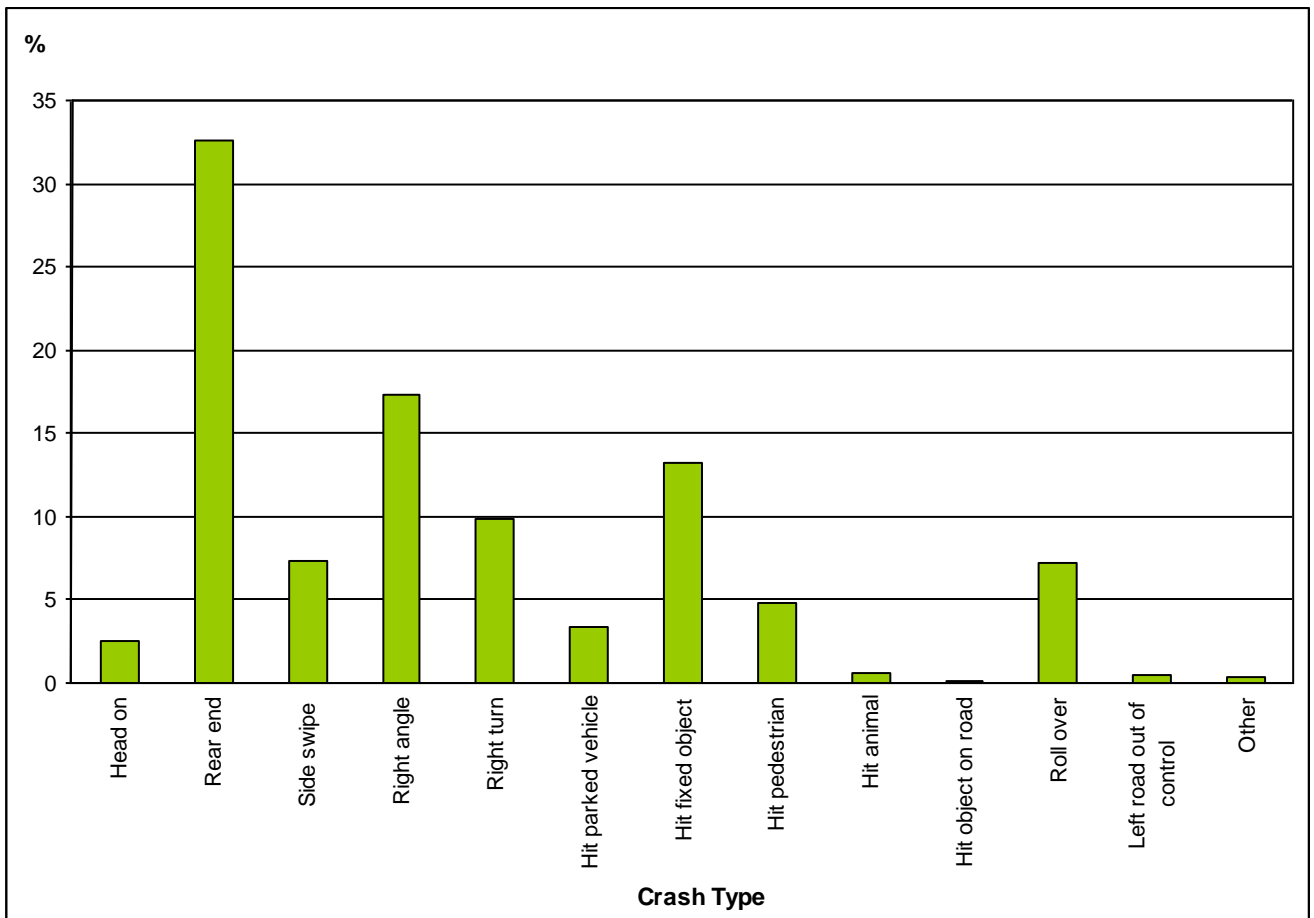

Table 13 Crashes and Casualties by Region and Location Type, South Australia, 2011

Location Type	Adelaide City				
	Fatal Crashes	Fatalities	Casualty Crashes ¹	Casualties ²	All Crashes ³
Intersections					
Cross Road	0	0	116	131	501
Y-Junction	0	0	1	1	7
T-Junction	0	0	71	75	223
Multiple	0	0	3	3	9
Total	0	0	191	210	740
Between Intersections					
Crossover	0	0	0	0	1
Divided Road	1	1	70	81	297
Not Divided Road	0	0	84	90	302
One Way Road	0	0	1	1	10
Freeway	0	0	0	0	2
Pedestrian Crossing	0	0	6	6	8
Total	1	1	161	178	620

¹ Excludes Fatal Crashes.

² Excludes Fatalities.

³ This column comprises data relating to fatal, injury and property damage crashes and is not the summation of any combination of columns of data within this table.

Table 13 Crashes and Casualties by Region and Location Type, South Australia, 2011 Cont.

Location Type	Rest of ASD				
	Fatal Crashes	Fatalities	Casualty Crashes ¹	Casualties ²	All Crashes ³
Intersections					
Interchange	1	1	23	28	67
Cross Road	5	5	1217	1508	4331
Y-Junction	0	0	4	4	14
T-Junction	9	9	1383	1719	4745
Multiple	0	0	69	81	314
Rail Xing	0	0	6	9	21
Total	15	15	2702	3349	9492
Between Intersections					
Crossover	0	0	1	1	4
Divided Road	7	7	885	1089	3248
Not Divided Road	17	18	950	1125	4287
One Way Road	0	0	1	1	3
Freeway	1	1	56	68	210
Ramp On	0	0	2	3	15
Ramp Off	0	0	1	1	8
Pedestrian Crossing	0	0	31	38	85
Railway Crossing	0	0	8	9	44
Other Midblock	0	0	5	7	5
Total	25	26	1940	2342	7909

¹ Excludes Fatal Crashes.

² Excludes Fatalities.

³ This column comprises data relating to fatal, injury and property damage crashes and is not the summation of any combination of columns of data within this table.

Table 13 Crashes and Casualties by Region and Location Type, South Australia, 2011 Cont.

Location Type	Rest of State				
	Fatal Crashes	Fatalities	Casualty Crashes ¹	Casualties ²	All Crashes ³
Intersections					
Interchange	0	0	1	3	7
Cross Road	3	3	148	213	520
Y-Junction	0	0	0	0	1
T-Junction	3	3	210	291	687
Multiple	1	1	5	8	22
Other Intersection	0	0	1	2	1
Total	7	7	365	517	1238
Between Intersections					
Crossover	0	0	1	1	1
Divided Road	0	0	31	38	141
Not Divided Road	45	52	847	1174	2728
One Way Road	0	0	0	0	2
Freeway	1	1	13	19	42
Ramp On	0	0	0	0	2
Pedestrian Crossing	0	0	1	1	7
Railway Crossing	0	0	2	2	9
Other Midblock	1	1	0	0	1
Total	47	54	895	1235	2933

¹ Excludes Fatal Crashes.

² Excludes Fatalities.

³ This column comprises data relating to fatal, injury and property damage crashes and is not the summation of any combination of columns of data within this table.

Table 13 Crashes and Casualties by Region and Location Type, South Australia, 2011 Cont.

Location Type	Total State				
	Fatal Crashes	Fatalities	Casualty Crashes ¹	Casualties ²	All Crashes ³
Intersections					
Interchange	1	1	24	31	74
Cross Road	8	8	1481	1852	5352
Y-Junction	0	0	5	5	22
T-Junction	12	12	1664	2085	5655
Multiple	1	1	77	92	345
Rail Xing	0	0	6	9	21
Other Intersection	0	0	1	2	1
Total	22	22	3258	4076	11470
Between Intersections					
Crossover	0	0	2	2	6
Divided Road	8	8	986	1208	3686
Not Divided Road	62	70	1881	2389	7317
One Way Road	0	0	2	2	15
Freeway	2	2	69	87	254
Ramp On	0	0	2	3	17
Ramp Off	0	0	1	1	8
Pedestrian Crossing	0	0	38	45	100
Railway Crossing	0	0	10	11	53
Other Midblock	1	1	5	7	6
Total	73	81	2996	3755	11462

¹ Excludes Fatal Crashes.

² Excludes Fatalities.

³ This column comprises data relating to fatal, injury and property damage crashes and is not the summation of any combination of columns of data within this table.

Table 14 Crashes and Casualties by Region and Light Conditions, South Australia, 2011

Light Conditions ⁴	Fatal Crashes	Fatalities	Casualty Crashes ¹	Casualties ²	All Crashes ³
Daylight					
Adelaide City	1	1	271	299	1032
Rest of ASD	27	28	3692	4502	13610
Rest of State	30	35	927	1299	2961
Total State	58	64	4890	6100	17603
Night					
Adelaide City	0	0	81	89	328
Rest of ASD	13	13	950	1189	3791
Rest of State	24	26	333	453	1210
Total State	37	39	1364	1731	5329

¹ Excludes Fatal Crashes.

² Excludes Fatalities.

³ This column comprises data relating to fatal, injury and property damage crashes and is not the summation of any combination of columns of data within this table.

⁴ Light condition is determined according to the schedule of sunrise and sunset times as published in the South Australian Government Gazette.

Table 15 Crashes by Number of Road Vehicles or Pedestrians and Number of Casualties, South Australia, 2011

Number of Casualties	Number of Road Vehicles or Pedestrians Involved							Total
	1	2	3	4	5	6	>6	
0	3359	11826	1153	171	36	9	2	16583
1	1213	3381	461	92	19	5	2	5212
2	142	517	131	42	9	1	1	846
3	40	105	31	12	3	0	0	191
4	20	35	6	4	1	0	0	66
5	4	13	1	0	0	1	0	19
6	1	5	0	0	0	1	0	7
7	1	7	0	0	0	0	0	8
Total	4780	15889	1783	321	68	17	5	22932

Table 16 Crashes and Casualties by Traffic Control, South Australia, 2011

Traffic Control	Fatal Crashes	Fatalities	Casualty Crashes ¹	Casualties ²	All Crashes ³
Rail Xing - Boom	0	0	5	6	25
Rail Xing - Flashing	0	0	2	2	9
Rail Xing - No Control	0	0	1	1	4
Rail Xing -Traffic Signals	0	0	2	2	20
Traffic Signals	4	4	1370	1714	4920
Stop Sign	2	2	276	353	892
Give Way Sign	6	6	416	565	1413
Roundabout	2	2	178	198	834
Other	0	0	1	1	3
No Control	81	89	4003	4989	14812
Total State	95	103	6254	7831	22932

¹ Excludes Fatal Crashes.

² Excludes Fatalities.

³ This column comprises data relating to fatal, injury and property damage crashes and is not the summation of any combination of columns of data within this table.

Table 17 Crashes and Casualties by Area Speed Limit and Region, South Australia, 2011

Area Speed Limit	Region	Fatal Crashes	Fatalities	Casualty Crashes ¹	Casualties ²	All Crashes ³
< 25 km/hr	Adelaide City	0	0	0	0	1
	Rest of ASD	0	0	2	3	7
	Total State	0	0	2	3	8
25 km/hr	Adelaide City	0	0	0	0	1
	Rest of ASD	0	0	6	6	34
	Rest of State	0	0	1	1	3
	Total State	0	0	7	7	38
> 25 km/hr and < 40 km/hr	Rest of State	1	1	0	0	1
	Total State	1	1	0	0	1
40 km/hr	Adelaide City	0	0	1	1	3
	Rest of ASD	0	0	46	55	195
	Rest of State	0	0	3	3	15
	Total State	0	0	50	59	213
	Adelaide City	1	1	282	311	1093
> 40 km/hr and < 60 km/hr	Rest of ASD	9	9	841	967	4014
	Rest of State	4	4	234	289	1124
	Total State	14	14	1357	1567	6231
	Adelaide City	0	0	69	76	262
	Rest of ASD	17	17	3023	3684	10695
60 km/hr	Rest of State	0	0	140	183	580
	Total State	17	17	3232	3943	11537
	Rest of ASD	1	1	195	253	675
70 km/hr	Rest of State	0	0	1	1	4
	Total State	1	1	196	254	679

¹ Excludes Fatal Crashes.

² Excludes Fatalities.

³ This column comprises data relating to fatal, injury and property damage crashes and is not the summation of any combination of columns of data within this table.

Table 17 Crashes and Casualties by Area Speed Limit and Region, South Australia, 2011 Cont.

Area Speed Limit	Region	Fatal Crashes	Fatalities	Casualty Crashes ¹	Casualties ²	All Crashes ³
80 km/hr	Rest of ASD	8	9	357	473	1231
	Rest of State	5	5	162	227	497
	Total State	13	14	519	700	1728
90 km/hr	Rest of ASD	4	4	65	93	243
	Rest of State	0	0	9	11	22
	Total State	4	4	74	104	265
100 km/hr	Rest of ASD	1	1	87	127	241
	Rest of State	20	21	352	502	941
	Total State	21	22	439	629	1182
110 km/hr	Rest of ASD	0	0	20	30	66
	Rest of State	24	30	358	535	984
	Total State	24	30	378	565	1050
Total	Adelaide City	1	1	352	388	1360
	Rest of ASD	40	41	4642	5691	17401
	Rest of State	54	61	1260	1752	4171
	Total State	95	103	6254	7831	22932

¹ Excludes Fatal Crashes.

² Excludes Fatalities.

³ This column comprises data relating to fatal, injury and property damage crashes and is not the summation of any combination of columns of data within this table.

Table 18 Fatal Crashes and Fatalities by Apparent Error of Road User Responsible, South Australia, 2011 ¹

Motor Vehicle Driver Responsible (excluding Motorcycle/Scooter Riders)

Apparent Error	Fatal Crashes	Fatalities
Excessive Speed	5	6
Fail to Stand	4	4
Fail to Keep Left	11	16
Fail to Give Way	3	3
Reverse Without Due Care	3	3
Follow Too Closely	1	1
Overtake Without Due Care	1	1
Disobey - Stop Sign	1	1
Disobey - Give Way Sign	3	3
Inattention	12	13
D.U.I.	16	17
Died Sick or Asleep At Wheel	2	2
Vehicle Fault	1	1
Total	63	71

¹ Excludes details for crashes where responsibility not attributed to a road user, eg responsibility not recorded or unriden animal responsible.

NOTE: More accurate information is now available for Fatal Road Crashes only, hence apparent error is more accurately apportioned. For all other crashes, apparent error and road user responsible have a greater degree of subjectivity and should be used with caution.

Table 18 Fatal Crashes and Fatalities by Apparent Error of Road User Responsible, South Australia, 2011 ¹ Cont.

Motorcycle or Scooter Rider Responsible

Apparent Error	Fatal Crashes	Fatalities
Excessive Speed	1	1
Fail to Keep Left	2	2
Fail to Give Way	1	1
Overtake Without Due Care	1	1
Disobey - Give Way Sign	1	1
Inattention	7	7
D.U.I.	2	2
Total	15	15

¹ Excludes details for crashes where responsibility not attributed to a road user, eg responsibility not recorded or unriden animal responsible.

NOTE: More accurate information is now available for Fatal Road Crashes only, hence apparent error is more accurately apportioned. For all other crashes, apparent error and road user responsible have a greater degree of subjectivity and should be used with caution.

Table 18 Fatal Crashes and Fatalities by Apparent Error of Road User Responsible, South Australia, 2011 ¹ Cont.

Pedal Cyclist Responsible		
Apparent Error	Fatal Crashes	Fatalities
Change Lanes to Endanger	1	1
Fail to Give Way	1	1
D.U.I.	1	1
Total	3	3

¹ Excludes details for crashes where responsibility not attributed to a road user, eg responsibility not recorded or unriden animal responsible.

NOTE: More accurate information is now available for Fatal Road Crashes only, hence apparent error is more accurately apportioned. For all other crashes, apparent error and road user responsible have a greater degree of subjectivity and should be used with caution.

Table 18 Fatal Crashes and Fatalities by Apparent Error of Road User Responsible, South Australia, 2011 ¹ Cont.

Pedestrian Responsible		
Apparent Error	Fatal Crashes	Fatalities
Inattention	5	5
Drunken Pedestrian	6	6
Total	11	11

¹ Excludes details for crashes where responsibility not attributed to a road user, eg responsibility not recorded or unriden animal responsible.

NOTE: More accurate information is now available for Fatal Road Crashes only, hence apparent error is more accurately apportioned. For all other crashes, apparent error and road user responsible have a greater degree of subjectivity and should be used with caution.

Table 18 Fatal Crashes and Fatalities by Apparent Error of Road User Responsible, South Australia, 2011 ¹ Cont.

Other Road User Responsible			
Apparent Error		Fatal Crashes	Fatalities
Total		0	0

¹ Excludes details for crashes where responsibility not attributed to a road user, eg responsibility not recorded or unriden animal responsible.

NOTE: More accurate information is now available for Fatal Road Crashes only, hence apparent error is more accurately apportioned. For all other crashes, apparent error and road user responsible have a greater degree of subjectivity and should be used with caution.

Table 18 Fatal Crashes and Fatalities by Apparent Error of Road User Responsible, South Australia, 2011¹ Cont.

Total Road Users		
Apparent Error	Fatal Crashes	Fatalities
Excessive Speed	6	7
Fail to Stand	4	4
Fail to Keep Left	13	18
Change Lanes to Endanger	1	1
Fail to Give Way	6	6
Reverse Without Due Care	3	3
Follow Too Closely	1	1
Overtake Without Due Care	2	2
Disobey - Stop Sign	1	1
Disobey - Give Way Sign	4	4
Inattention	25	26
D.U.I.	19	20
Died Sick or Asleep At Wheel	2	2
Vehicle Fault	1	1
Drunken Pedestrian	6	6
Total	94	102

¹ Excludes details for crashes where responsibility not attributed to a road user, eg responsibility not recorded or unriden animal responsible.

NOTE: More accurate information is now available for Fatal Road Crashes only, hence apparent error is more accurately apportioned. For all other crashes, apparent error and road user responsible have a greater degree of subjectivity and should be used with caution.

Table 19 Crashes and Casualties by Vehicle Movement of Road User Responsible (excluding Pedestrians), South Australia, 2011⁴

Motor Vehicle Driver Responsible (excluding Motorcycle/Scooter Riders)

Vehicle Movement of Responsible Unit	Fatal Crashes	Fatalities	Casualty Crashes ¹	Casualties ²	All Crashes ³
Right Turn	5	5	1005	1326	3423
Left Turn	0	0	279	318	1061
U Turn	1	1	114	145	459
Swerving	1	1	206	258	1416
Reversing	1	1	38	41	454
Stopped on Carriageway	0	0	3	3	3
Straight Ahead	49	57	3457	4466	12466
Entering Private Driveway	1	1	68	81	185
Leaving Private Driveway	4	4	159	181	1006
Parked	0	0	30	30	85
Parking - Angle	0	0	3	3	11
Parking - Parallel	0	0	13	13	68
Unparking -Angle	0	0	10	11	80
UnParking - Parallel	0	0	35	39	249
Overtaking - on Right	1	1	65	92	291
Overtaking - on Left	0	0	7	7	106
Other	0	0	1	2	3
Total	63	71	5493	7016	21366

¹ Excludes Fatal Crashes.

² Excludes Fatalities.

³ This column comprises data relating to fatal, injury and property damage crashes and is not the summation of any combination of columns of data within this table.

⁴ Excludes details for crashes where responsibility not attributed to a road user, eg responsibility not recorded or unriden animal responsible.

NOTE: Apparent Error and Road User Responsible are subjectively determined and should be used with caution.

Table 19 Crashes and Casualties by Vehicle Movement of Road User Responsible (excluding Pedestrians), South Australia, 2011⁴ Cont.

Motorcycle or Scooter Rider Responsible					
Vehicle Movement of Responsible Unit	Fatal Crashes	Fatalities	Casualty Crashes¹	Casualties²	All Crashes³
Right Turn	0	0	22	23	36
Left Turn	1	1	11	12	21
U Turn	0	0	3	5	3
Swerving	0	0	17	18	22
Straight Ahead	13	13	230	245	328
Entering Private Driveway	0	0	1	1	1
Leaving Private Driveway	0	0	5	5	5
Parking - Parallel	0	0	0	0	1
UnParking - Parallel	0	0	1	1	1
Overtaking - on Right	1	1	6	6	12
Overtaking - on Left	0	0	8	8	13
Total	15	15	304	324	443

¹ Excludes Fatal Crashes.

² Excludes Fatalities.

³ This column comprises data relating to fatal, injury and property damage crashes and is not the summation of any combination of columns of data within this table.

⁴ Excludes details for crashes where responsibility not attributed to a road user, eg responsibility not recorded or unriden animal responsible.

NOTE: Apparent Error and Road User Responsible are subjectively determined and should be used with caution.

Table 19 Crashes and Casualties by Vehicle Movement of Road User Responsible (excluding Pedestrians), South Australia, 2011 ⁴ Cont.

Vehicle Movement of Responsible Unit	Pedal Cyclist Responsible				
	Fatal Crashes	Fatalities	Casualty Crashes ¹	Casualties ²	All Crashes ³
Right Turn	0	0	14	14	17
Left Turn	0	0	4	4	4
U Turn	1	1	0	0	1
Swerving	1	1	19	23	22
Straight Ahead	1	1	97	99	113
Leaving Private Driveway	0	0	3	3	3
Overtaking - on Right	0	0	4	4	5
Overtaking - on Left	0	0	2	2	6
Total	3	3	143	149	171

¹ Excludes Fatal Crashes.

² Excludes Fatalities.

³ This column comprises data relating to fatal, injury and property damage crashes and is not the summation of any combination of columns of data within this table.

⁴ Excludes details for crashes where responsibility not attributed to a road user, eg responsibility not recorded or unriden animal responsible.

NOTE: Apparent Error and Road User Responsible are subjectively determined and should be used with caution.

Table 19 Crashes and Casualties by Vehicle Movement of Road User Responsible (excluding Pedestrians), South Australia, 2011⁴ Cont.

Vehicle Movement of Responsible Unit	Other Road User Responsible				
	Fatal Crashes	Fatalities	Casualty Crashes ¹	Casualties ²	All Crashes ³
Straight Ahead	0	0	0	0	1
Total	0	0	0	0	1

¹ Excludes Fatal Crashes.

² Excludes Fatalities.

³ This column comprises data relating to fatal, injury and property damage crashes and is not the summation of any combination of columns of data within this table.

⁴ Excludes details for crashes where responsibility not attributed to a road user, eg responsibility not recorded or unriden animal responsible.

NOTE: Apparent Error and Road User Responsible are subjectively determined and should be used with caution.

Table 19 Crashes and Casualties by Vehicle Movement of Road User Responsible (excluding Pedestrians), South Australia, 2011 ⁴ Cont.

Total Road Users (excluding Pedestrians)					
Vehicle Movement of Responsible Unit	Fatal Crashes	Fatalities	Casualty Crashes ¹	Casualties ²	All Crashes ³
Right Turn	5	5	1043	1366	3485
Left Turn	1	1	296	336	1095
U Turn	2	2	118	151	465
Swerving	2	2	246	303	1486
Reversing	1	1	38	41	459
Stopped on Carriageway	0	0	8	8	9
Straight Ahead	65	73	3812	4842	12984
Entering Private Driveway	1	1	69	82	186
Leaving Private Driveway	4	4	168	190	1018
Parked	0	0	32	32	89
Parking - Angle	0	0	3	3	11
Parking - Parallel	0	0	13	13	70
Unparking -Angle	0	0	10	11	80
UnParking - Parallel	0	0	36	40	251
Overtaking - on Right	2	2	76	103	314
Overtaking - on Left	0	0	17	17	126
Other	0	0	2	3	4
Total	83	91	5987	7541	22132

¹ Excludes Fatal Crashes.

² Excludes Fatalities.

³ This column comprises data relating to fatal, injury and property damage crashes and is not the summation of any combination of columns of data within this table.

⁴ Excludes details for crashes where responsibility not attributed to a road user, eg responsibility not recorded or unriden animal responsible.

NOTE: Apparent Error and Road User Responsible are subjectively determined and should be used with caution.

Table 20 Crashes and Casualties for Crashes Involving Pedestrians by Responsibility and Pedestrian Movement, South Australia, 2011

Pedestrian Not Responsible					
Pedestrian Movement	Fatal Crashes	Fatalities	Casualty Crashes ¹	Casualties ²	All Crashes ³
Walking on Footpath	3	3	39	48	45
On Pedestrian Crossing	0	0	15	17	15
Alighted from Parked Vehicle	0	0	6	6	6
Walked from between Parked Vehicles	0	0	2	2	2
Walking on Road	1	1	25	47	26
Walking on Road - Against the Traffic	0	0	2	2	2
Pushing or Working on Vehicle	0	0	5	5	5
Crossing without signal control	0	0	1	1	1
Other (e.g. Police on Traffic Control)	0	0	23	25	23
Crossing with signal control	0	0	43	51	44
Total	4	4	161	204	169

¹ Excludes Fatal Crashes.

² Excludes Fatalities.

³ This column comprises data relating to fatal, injury and property damage crashes and is not the summation of any combination of columns of data within this table.

NOTE: Apparent Error and Road User Responsible are subjectively determined and should be used with caution.

Table 20 Crashes and Casualties for Crashes Involving Pedestrians by Responsibility and Pedestrian Movement, South Australia, 2011 Cont.

Pedestrian Movement	Pedestrian Responsible				
	Fatal Crashes	Fatalities	Casualty Crashes ¹	Casualties ²	All Crashes ³
Walking on Footpath	1	1	0	1	1
On Pedestrian Crossing	0	0	4	4	5
Alighted from Parked Vehicle	0	0	4	4	4
Walked from between Parked Vehicles	0	0	6	6	6
Walking on Road	2	2	20	25	22
Walking on Road - Against the Traffic	0	0	1	1	2
Playing on Roadway	0	0	3	3	3
Crossing without signal control	0	0	5	5	5
Other (e.g. Police on Traffic Control)	0	0	9	9	10
Crossing with signal control	9	9	110	120	120
Total	12	12	162	178	178

¹ Excludes Fatal Crashes.

² Excludes Fatalities.

³ This column comprises data relating to fatal, injury and property damage crashes and is not the summation of any combination of columns of data within this table.

NOTE: Apparent Error and Road User Responsible are subjectively determined and should be used with caution.

Table 21 Single Motor Vehicle Crashes by Type of Vehicle and Crash Severity, South Australia, 2011

Type of Vehicle	Fatal	Personal Injury	Property Damage Only	Total
Motor Car	28	872	2070	2970
Motor Cars - Tourer	0	1	6	7
Station Wagon	5	219	508	732
Panel Van	3	31	53	87
Utility	7	144	348	499
Taxi Cab	0	15	15	30
RIGID TRUCK LGE	1	14	75	90
SEMI TRAILER	2	23	61	86
BDOUBLE - ROAD TRAIN	2	9	18	29
Light Truck etc	0	1	6	7
Bus	0	7	12	19
Motor Cycle	13	201	64	278
Scooter	0	26	1	27
Forward Control Passenger Van	0	2	4	6
Other Defined Motor Vehicle	0	3	3	6
Motor Vehicle - Type Unknown	1	16	66	83
Total	62	1584	3310	4956

Table 22 Crashes in which Fixed Object hit in First Impact by Type of Fixed Object and Crash Severity, South Australia, 2011

Type of Fixed Object	Fatal	Personal Injury	Property Damage Only	Total Crashes
Motor Vehicle - Type Unknown	0	0	48	48
Tree	19	341	649	1009
Traffic Signal Pole	0	10	48	58
Pole - not Stobie	1	42	184	227
Bridge	1	3	4	8
Sign Post	1	19	82	102
Stobie Pole	3	91	236	330
Guard Rail	3	52	116	171
Other Fixed Obstruction	5	266	1054	1325
Total	33	824	2421	3278

Table 23 Road Vehicles Involved in and Responsible for Crashes by Vehicle Type, Crash Severity, Crash Type¹ and Region, South Australia, 2011

Cars and Station Wagons (excluding Taxi-cabs)

Crash Type	Region	Fatal		Personal Injury		Property Damage Only		Crashes of All Severities	
		Involved	Responsible	Involved	Responsible	Involved	Responsible	Involved	Responsible
Head On	Adelaide City	0	0	1	0	7	3	8	3
	Rest of ASD	5	2	173	74	201	90	379	166
	Rest of State	16	9	84	43	81	39	181	91
	Total State	21	11	258	117	289	132	568	260
Rear End	Adelaide City	0	0	230	92	731	318	961	410
	Rest of ASD	4	2	3544	1411	8729	3818	12277	5231
	Rest of State	0	0	194	82	612	277	806	359
	Total State	4	2	3968	1585	10072	4413	14044	6000
Side Swipe	Adelaide City	0	0	90	54	373	182	463	236
	Rest of ASD	3	1	448	225	2348	1130	2799	1356
	Rest of State	0	0	68	38	269	139	337	177
	Total State	3	1	606	317	2990	1451	3599	1769
Right Angle	Adelaide City	0	0	54	24	226	116	280	140
	Rest of ASD	4	2	1387	737	3974	1999	5365	2738
	Rest of State	3	2	266	138	759	398	1028	538
	Total State	7	4	1707	899	4959	2513	6673	3416
Hit Fixed Object	Adelaide City	0	0	7	6	38	35	45	41
	Rest of ASD	9	7	329	308	1422	1314	1760	1629
	Rest of State	16	16	317	313	588	558	921	887
	Total State	25	23	653	627	2048	1907	2726	2557
Hit Pedestrian	Adelaide City	0	0	37	13	0	0	37	13
	Rest of ASD	7	2	161	73	4	1	172	76
	Rest of State	1	0	30	11	2	2	33	13
	Total State	8	2	228	97	6	3	242	102
Right Turn	Adelaide City	0	0	50	27	166	87	216	114
	Rest of ASD	4	3	899	472	1724	848	2627	1323
	Rest of State	0	0	80	41	131	68	211	109
	Total State	4	3	1029	540	2021	1003	3054	1546
Roll Over	Adelaide City	0	0	1	1	0	0	1	1
	Rest of ASD	0	0	36	32	50	46	86	78
	Rest of State	4	3	148	146	161	156	313	305
	Total State	4	3	185	179	211	202	400	384

¹ Based on initial collision

NOTE: Apparent Error and Road User Responsible are subjectively determined and should be used with caution.

Table 23 Road Vehicles Involved in and Responsible for Crashes by Vehicle Type, Crash Severity, Crash Type ¹ and Region, South Australia, 2011 Cont.

Cars and Station Wagons (excluding Taxi-cabs) Cont.

Crash Type	Region	Fatal		Personal Injury		Property Damage Only		Crashes of All Severities	
		Involved	Responsible	Involved	Responsible	Involved	Responsible	Involved	Responsible
Left Road - Out of Control	Rest of ASD	0	0	4	3	16	16	20	19
	Rest of State	0	0	15	14	42	40	57	54
	Total State	0	0	19	17	58	56	77	73
	Adelaide City	0	0	16	11	128	50	144	61
Other and Unknown	Rest of ASD	0	0	300	146	2093	859	2393	1005
	Rest of State	0	0	69	25	581	166	650	191
	Total State	0	0	385	182	2802	1075	3187	1257
	Adelaide City	0	0	486	228	1669	791	2155	1019
Total, All Crash Types	Rest of ASD	36	19	7281	3481	20561	10121	27878	13621
	Rest of State	40	30	1271	851	3226	1843	4537	2724
	Total State	76	49	9038	4560	25456	12755	34570	17364

¹ Based on initial collision

NOTE: Apparent Error and Road User Responsible are subjectively determined and should be used with caution.

Table 23 Road Vehicles Involved in and Responsible for Crashes by Vehicle Type, Crash Severity, Crash Type ¹ and Region, South Australia, 2011 Cont.

		Taxi-cabs							
Crash Type	Region	Fatal		Personal Injury		Property Damage Only		Crashes of All Severities	
		Involved	Responsible	Involved	Responsible	Involved	Responsible	Involved	Responsible
Head On	Rest of ASD	0	0	0	0	1	0	1	0
	Total State	0	0	0	0	1	0	1	0
Rear End	Adelaide City	0	0	10	7	45	20	55	27
	Rest of ASD	0	0	35	16	130	57	165	73
	Rest of State	0	0	0	0	1	1	1	1
	Total State	0	0	45	23	176	78	221	101
Side Swipe	Adelaide City	0	0	3	2	32	18	35	20
	Rest of ASD	0	0	6	4	31	16	37	20
	Total State	0	0	9	6	63	34	72	40
Right Angle	Adelaide City	0	0	2	0	13	3	15	3
	Rest of ASD	0	0	9	7	44	27	53	34
	Rest of State	0	0	1	1	2	1	3	2
	Total State	0	0	12	8	59	31	71	39
Hit Fixed Object	Adelaide City	0	0	1	1	2	2	3	3
	Rest of ASD	0	0	1	1	10	9	11	10
	Total State	0	0	2	2	12	11	14	13
Hit Pedestrian	Adelaide City	0	0	3	3	0	0	3	3
	Rest of ASD	0	0	10	6	0	0	10	6
	Total State	0	0	13	9	0	0	13	9
Right Turn	Adelaide City	0	0	5	2	11	5	16	7
	Rest of ASD	0	0	11	5	23	10	34	15
	Total State	0	0	16	7	34	15	50	22

¹ Based on initial collision

NOTE: Apparent Error and Road User Responsible are subjectively determined and should be used with caution.

Table 23 Road Vehicles Involved in and Responsible for Crashes by Vehicle Type, Crash Severity, Crash Type ¹ and Region, South Australia, 2011 Cont.

		Taxi-cabs Cont.							
Crash Type	Region	Fatal		Personal Injury		Property Damage Only		Crashes of All Severities	
		Involved	Responsible	Involved	Responsible	Involved	Responsible	Involved	Responsible
	Rest of ASD	0	0	0	0	1	0	1	0
	Adelaide City	0	0	3	3	7	4	10	7
	Rest of ASD	0	0	4	2	23	15	27	17
Other and Unknown	Total State	0	0	7	5	30	19	37	24
	Adelaide City	0	0	27	18	110	52	137	70
	Rest of ASD	0	0	76	41	263	134	339	175
	Rest of State	0	0	1	1	3	2	4	3
Total, All Crash Types	Total State	0	0	104	60	376	188	480	248

¹ Based on initial collision

NOTE: Apparent Error and Road User Responsible are subjectively determined and should be used with caution.

Table 23 Road Vehicles Involved in and Responsible for Crashes by Vehicle Type, Crash Severity, Crash Type¹ and Region, South Australia, 2011 Cont.

Panel Vans and Utilities									
Crash Type	Region	Fatal		Personal Injury		Property Damage Only		Crashes of All Severities	
		Involved	Responsible	Involved	Responsible	Involved	Responsible	Involved	Responsible
Head On	Rest of ASD	1	0	29	12	28	10	58	22
	Rest of State	4	2	18	10	30	13	52	25
	Total State	5	2	47	22	58	23	110	47
Rear End	Adelaide City	0	0	25	13	81	40	106	53
	Rest of ASD	0	0	464	237	1178	546	1642	783
	Rest of State	0	0	37	23	136	68	173	91
Total State	0	0	526	273	1395	654	1921	927	
Side Swipe	Adelaide City	0	0	4	2	39	15	43	17
	Rest of ASD	0	0	54	32	316	146	370	178
	Rest of State	0	0	12	5	67	30	79	35
Total State	0	0	70	39	422	191	492	230	
Right Angle	Adelaide City	0	0	6	3	13	5	19	8
	Rest of ASD	1	1	128	66	449	219	578	286
	Rest of State	0	0	45	22	137	58	182	80
Total State	1	1	179	91	599	282	779	374	
Hit Fixed Object	Adelaide City	0	0	1	1	1	1	2	2
	Rest of ASD	0	0	36	35	140	128	176	163
	Rest of State	3	3	43	39	110	104	156	146
Total State	3	3	80	75	251	233	334	311	
Hit Pedestrian	Adelaide City	0	0	4	3	0	0	4	3
	Rest of ASD	4	1	23	13	0	0	27	14
	Rest of State	1	1	9	7	0	0	10	8
Total State	5	2	36	23	0	0	41	25	
Right Turn	Adelaide City	0	0	5	3	12	4	17	7
	Rest of ASD	0	0	83	41	148	70	231	111
	Rest of State	1	1	5	1	25	11	31	13
Total State	1	1	93	45	185	85	279	131	
Roll Over	Rest of ASD	0	0	2	1	10	9	12	10
	Rest of State	2	2	48	47	74	69	124	118
	Total State	2	2	50	48	84	78	136	128

¹ Based on initial collision

NOTE: Apparent Error and Road User Responsible are subjectively determined and should be used with caution.

Table 23 Road Vehicles Involved in and Responsible for Crashes by Vehicle Type, Crash Severity, Crash Type ¹ and Region, South Australia, 2011 Cont.

Panel Vans and Utilities Cont.

Crash Type	Region	Fatal		Personal Injury		Property Damage Only		Crashes of All Severities	
		Involved	Responsible	Involved	Responsible	Involved	Responsible	Involved	Responsible
Left Road - Out of Control	Rest of ASD	0	0	2	2	5	4	7	6
	Rest of State	0	0	1	1	12	10	13	11
	Total State	0	0	3	3	17	14	20	17
	Adelaide City	0	0	0	0	20	6	20	6
	Rest of ASD	0	0	41	15	277	127	318	142
Other and Unknown	Rest of State	0	0	17	4	125	34	142	38
	Total State	0	0	58	19	422	167	480	186
	Adelaide City	0	0	45	25	166	71	211	96
	Rest of ASD	6	2	862	454	2551	1259	3419	1715
	Rest of State	11	9	235	159	716	397	962	565
Total, All Crash Types	Total State	17	11	1142	638	3433	1727	4592	2376

¹ Based on initial collision

NOTE: Apparent Error and Road User Responsible are subjectively determined and should be used with caution.

Table 23 Road Vehicles Involved in and Responsible for Crashes by Vehicle Type, Crash Severity, Crash Type ¹ and Region, South Australia, 2011 Cont.

Light Trucks LE 4.5T

Crash Type	Region	Fatal		Personal Injury		Property Damage Only		Crashes of All Severities	
		Involved	Responsible	Involved	Responsible	Involved	Responsible	Involved	Responsible
Head On	Rest of State	0	0	1	1	0	0	1	1
	Total State	0	0	1	1	0	0	1	1
Rear End	Rest of ASD	0	0	2	2	11	6	13	8
	Total State	0	0	2	2	13	7	15	9
Side Swipe	Adelaide City	0	0	0	0	2	1	2	1
	Total State	0	0	5	3	19	10	24	13
Right Angle	Rest of ASD	0	0	3	2	5	1	8	3
	Total State	0	0	3	2	6	1	9	3
Hit Fixed Object	Rest of ASD	0	0	1	1	4	4	5	5
	Total State	0	0	1	1	4	4	5	5
Right Turn	Rest of ASD	0	0	1	1	2	1	3	2
	Total State	0	0	2	2	2	1	4	3
Roll Over	Rest of State	0	0	0	0	1	1	1	1
	Total State	0	0	0	0	1	1	1	1

¹ Based on initial collision

NOTE: Apparent Error and Road User Responsible are subjectively determined and should be used with caution.

Table 23 Road Vehicles Involved in and Responsible for Crashes by Vehicle Type, Crash Severity, Crash Type ¹ and Region, South Australia, 2011 Cont.

Light Trucks LE 4.5T Cont.

Crash Type	Region	Fatal		Personal Injury		Property Damage Only		Crashes of All Severities	
		Involved	Responsible	Involved	Responsible	Involved	Responsible	Involved	Responsible
Other and Unknown	Adelaide City	0	0	0	0	1	1	1	1
	Rest of ASD	0	0	2	0	12	9	14	9
	Rest of State	0	0	1	1	1	0	2	1
	Total State	0	0	3	1	14	10	17	11
		Adelaide City	0	0	0	0	3	2	3
Total, All Crash Types	Rest of ASD	0	0	13	9	49	29	62	38
	Rest of State	0	0	4	3	7	3	11	6
	Total State	0	0	17	12	59	34	76	46

¹ Based on initial collision

NOTE: Apparent Error and Road User Responsible are subjectively determined and should be used with caution.

Table 23 Road Vehicles Involved in and Responsible for Crashes by Vehicle Type, Crash Severity, Crash Type ¹ and Region, South Australia, 2011 Cont.

Rigid Trucks Large GT 4.5T

Crash Type	Region	Fatal		Personal Injury		Property Damage Only		Crashes of All Severities	
		Involved	Responsible	Involved	Responsible	Involved	Responsible	Involved	Responsible
Head On	Rest of ASD	0	0	5	0	3	3	8	3
	Rest of State	0	0	3	0	7	4	10	4
	Total State	0	0	8	0	10	7	18	7
	Adelaide City	0	0	2	1	8	5	10	6
Rear End	Rest of ASD	1	0	65	43	183	122	249	165
	Rest of State	0	0	14	6	23	13	37	19
	Total State	1	0	81	50	214	140	296	190
	Adelaide City	0	0	2	2	10	4	12	6
Side Swipe	Rest of ASD	0	0	27	17	139	77	166	94
	Rest of State	0	0	2	0	11	4	13	4
	Total State	0	0	31	19	160	85	191	104
	Adelaide City	0	0	2	2	0	0	2	2
Right Angle	Rest of ASD	1	1	32	19	81	36	114	56
	Rest of State	2	1	11	7	16	7	29	15
	Total State	3	2	45	28	97	43	145	73
	Adelaide City	0	0	1	1	0	0	1	1
Hit Fixed Object	Rest of ASD	0	0	2	2	32	27	34	29
	Rest of State	0	0	6	4	21	20	27	24
	Total State	0	0	9	7	53	47	62	54
	Adelaide City	1	0	0	0	0	0	1	0
Hit Pedestrian	Rest of ASD	0	0	4	3	0	0	4	3
	Total State	1	0	4	3	0	0	5	3
	Adelaide City	0	0	0	0	3	1	3	1
Right Turn	Rest of ASD	0	0	12	6	20	12	32	18
	Rest of State	1	0	1	1	2	1	4	2
	Total State	1	0	13	7	25	14	39	21
	Adelaide City	0	0	0	0	3	1	3	1
Roll Over	Rest of ASD	0	0	0	0	9	8	9	8
	Rest of State	0	0	3	3	6	6	9	9
	Total State	0	0	3	3	15	14	18	17

¹ Based on initial collision

NOTE: Apparent Error and Road User Responsible are subjectively determined and should be used with caution.

Table 23 Road Vehicles Involved in and Responsible for Crashes by Vehicle Type, Crash Severity, Crash Type ¹ and Region, South Australia, 2011 Cont.

Rigid Trucks Large GT 4.5T Cont.

Crash Type	Region	Fatal		Personal Injury		Property Damage Only		Crashes of All Severities	
		Involved	Responsible	Involved	Responsible	Involved	Responsible	Involved	Responsible
Left Road - Out of Control	Rest of State	0	0	0	0	2	2	2	2
	Total State	0	0	0	0	2	2	2	2
	Adelaide City	0	0	0	0	8	6	8	6
	Rest of ASD	0	0	10	3	119	80	129	83
	Rest of State	0	0	2	2	35	21	37	23
Other and Unknown	Total State	0	0	12	5	162	107	174	112
	Adelaide City	1	0	7	6	29	16	37	22
	Rest of ASD	2	1	157	93	586	365	745	459
	Rest of State	3	1	42	23	123	78	168	102
	Total, All Crash Types	Total State	6	2	206	122	738	459	950

¹ Based on initial collision

NOTE: Apparent Error and Road User Responsible are subjectively determined and should be used with caution.

Table 23 Road Vehicles Involved in and Responsible for Crashes by Vehicle Type, Crash Severity, Crash Type¹ and Region, South Australia, 2011 Cont.

Semitrailers and B-Double Road Trains

Crash Type	Region	Fatal		Personal Injury		Property Damage Only		Crashes of All Severities	
		Involved	Responsible	Involved	Responsible	Involved	Responsible	Involved	Responsible
Head On	Rest of ASD	1	1	2	0	4	3	7	4
	Rest of State	3	0	5	0	4	2	12	2
	Total State	4	1	7	0	8	5	19	6
Rear End	Rest of ASD	0	0	22	17	49	36	71	53
	Rest of State	0	0	4	3	14	12	18	15
	Total State	0	0	26	20	63	48	89	68
Side Swipe	Adelaide City	0	0	0	0	4	3	4	3
	Rest of ASD	1	0	18	10	104	66	123	76
	Rest of State	0	0	7	0	10	2	17	2
	Total State	1	0	25	10	118	71	144	81
Right Angle	Rest of ASD	2	0	6	3	23	5	31	8
	Rest of State	0	0	6	1	15	4	21	5
	Total State	2	0	12	4	38	9	52	13
Hit Fixed Object	Rest of ASD	0	0	1	1	16	16	17	17
	Rest of State	0	0	4	4	16	14	20	18
	Total State	0	0	5	5	32	30	37	35
Hit Pedestrian	Rest of State	1	0	0	0	0	0	1	0
	Total State	1	0	0	0	0	0	1	0
Right Turn	Rest of ASD	0	0	2	2	4	3	6	5
	Rest of State	0	0	1	0	2	0	3	0
	Total State	0	0	3	2	6	3	9	5
Roll Over	Rest of ASD	1	0	3	2	4	3	8	5
	Rest of State	0	0	15	15	11	11	26	26
	Total State	1	0	18	17	15	14	34	31

¹ Based on initial collision

NOTE: Apparent Error and Road User Responsible are subjectively determined and should be used with caution.

Table 23 Road Vehicles Involved in and Responsible for Crashes by Vehicle Type, Crash Severity, Crash Type ¹ and Region, South Australia, 2011 Cont.

Semitrailers and B-Double Road Trains Cont.

Crash Type	Region	Fatal		Personal Injury		Property Damage Only		Crashes of All Severities	
		Involved	Responsible	Involved	Responsible	Involved	Responsible	Involved	Responsible
Left Road - Out of Control	Rest of ASD	0	0	0	0	1	1	1	1
	Rest of State	0	0	0	0	2	2	2	2
	Total State	0	0	0	0	3	3	3	3
Other and Unknown	Rest of ASD	0	0	2	1	28	21	30	22
	Rest of State	0	0	1	0	21	8	22	8
	Total State	0	0	3	1	49	29	52	30
Total, All Crash Types	Adelaide City	0	0	0	0	4	3	4	3
	Rest of ASD	6	1	63	40	270	184	339	225
	Rest of State	7	1	55	32	129	77	191	110
Total, All Crash Types	Total State	13	2	118	72	403	264	534	338

¹ Based on initial collision

NOTE: Apparent Error and Road User Responsible are subjectively determined and should be used with caution.

Table 23 Road Vehicles Involved in and Responsible for Crashes by Vehicle Type, Crash Severity, Crash Type¹ and Region, South Australia, 2011 Cont.

		Buses							
Crash Type	Region	Fatal		Personal Injury		Property Damage Only		Crashes of All Severities	
		Involved	Responsible	Involved	Responsible	Involved	Responsible	Involved	Responsible
Head On	Rest of ASD	0	0	3	1	4	2	7	3
	Rest of State	0	0	0	0	1	0	1	0
	Total State	0	0	3	1	5	2	8	3
Rear End	Adelaide City	0	0	2	2	13	7	15	9
	Rest of ASD	0	0	22	9	35	9	57	18
	Rest of State	0	0	1	0	3	1	4	1
Total State	0	0	25	11	51	17	76	28	
Side Swipe	Adelaide City	0	0	5	2	20	13	25	15
	Rest of ASD	0	0	7	3	51	21	58	24
	Rest of State	0	0	2	2	5	2	7	4
Total State	0	0	14	7	76	36	90	43	
Right Angle	Adelaide City	0	0	0	0	2	1	2	1
	Rest of ASD	0	0	11	2	44	11	55	13
	Rest of State	0	0	1	0	3	1	4	1
Total State	0	0	12	2	49	13	61	15	
Hit Fixed Object	Adelaide City	0	0	0	0	2	2	2	2
	Rest of ASD	0	0	0	0	5	4	5	4
	Rest of State	0	0	1	1	3	3	4	4
Total State	0	0	1	1	10	9	11	10	
Hit Pedestrian	Adelaide City	0	0	4	1	0	0	4	1
	Rest of ASD	0	0	2	0	1	0	3	0
	Total State	0	0	6	1	1	0	7	1
Right Turn	Adelaide City	0	0	0	0	1	0	1	0
	Rest of ASD	0	0	9	5	5	3	14	8
	Rest of State	0	0	0	0	1	1	1	1
Total State	0	0	9	5	7	4	16	9	

¹ Based on initial collision

NOTE: Apparent Error and Road User Responsible are subjectively determined and should be used with caution.

Table 23 Road Vehicles Involved in and Responsible for Crashes by Vehicle Type, Crash Severity, Crash Type ¹ and Region, South Australia, 2011 Cont.

		Buses Cont.							
Crash Type	Region	Fatal		Personal Injury		Property Damage Only		Crashes of All Severities	
		Involved	Responsible	Involved	Responsible	Involved	Responsible	Involved	Responsible
Other and Unknown	Adelaide City	0	0	1	0	8	7	9	7
	Rest of ASD	0	0	2	1	22	13	24	14
	Rest of State	0	0	0	0	3	0	3	0
	Total State	0	0	3	1	33	20	36	21
	Total, All Crash Types	0	0	73	29	232	101	305	130

¹ Based on initial collision

NOTE: Apparent Error and Road User Responsible are subjectively determined and should be used with caution.

Table 23 Road Vehicles Involved in and Responsible for Crashes by Vehicle Type, Crash Severity, Crash Type ¹ and Region, South Australia, 2011 Cont.

		Motorcycles and Scooters							
Crash Type	Region	Fatal		Personal Injury		Property Damage Only		Crashes of All Severities	
		Involved	Responsible	Involved	Responsible	Involved	Responsible	Involved	Responsible
Head On	Adelaide City	0	0	1	1	0	0	1	1
	Rest of ASD	3	2	6	5	7	7	16	14
	Rest of State	1	1	9	5	2	2	12	8
	Total State	4	3	16	11	9	9	29	23
Rear End	Adelaide City	0	0	7	5	7	3	14	8
	Rest of ASD	0	0	66	42	39	23	105	65
	Rest of State	0	0	6	4	3	3	9	7
	Total State	0	0	79	51	49	29	128	80
Side Swipe	Adelaide City	0	0	9	1	8	3	17	4
	Rest of ASD	0	0	44	20	14	7	58	27
	Rest of State	0	0	7	3	2	1	9	4
	Total State	0	0	60	24	24	11	84	35
Right Angle	Adelaide City	0	0	2	1	1	1	3	2
	Rest of ASD	2	1	72	12	28	7	102	20
	Rest of State	3	1	13	3	8	0	24	4
	Total State	5	2	87	16	37	8	129	26
Hit Fixed Object	Adelaide City	0	0	1	0	0	0	1	0
	Rest of ASD	3	2	38	36	9	7	50	45
	Rest of State	5	4	26	26	7	6	38	36
	Total State	8	6	65	62	16	13	89	81
Hit Pedestrian	Adelaide City	0	0	1	0	0	0	1	0
	Rest of ASD	0	0	3	2	0	0	3	2
	Total State	0	0	4	2	0	0	4	2
Right Turn	Adelaide City	0	0	3	0	6	4	9	4
	Rest of ASD	1	0	39	4	14	2	54	6
	Rest of State	0	0	3	0	4	0	7	0
	Total State	1	0	45	4	24	6	70	10
Roll Over	Adelaide City	0	0	6	5	2	2	8	7
	Rest of ASD	1	1	77	59	27	22	105	82
	Rest of State	4	3	56	53	14	13	74	69
	Total State	5	4	139	117	43	37	187	158

¹ Based on initial collision

NOTE: Apparent Error and Road User Responsible are subjectively determined and should be used with caution.

Table 23 Road Vehicles Involved in and Responsible for Crashes by Vehicle Type, Crash Severity, Crash Type ¹ and Region, South Australia, 2011 Cont.

		Motorcycles and Scooters Cont.							
Crash Type	Region	Fatal		Personal Injury		Property Damage Only		Crashes of All Severities	
		Involved	Responsible	Involved	Responsible	Involved	Responsible	Involved	Responsible
Left Road - Out of Control	Rest of ASD	0	0	3	2	1	1	4	3
	Rest of State	0	0	7	7	1	1	8	8
	Total State	0	0	10	9	2	2	12	11
	Adelaide City	0	0	0	0	4	0	4	0
	Rest of ASD	0	0	13	6	15	8	28	14
Other and Unknown	Rest of State	0	0	6	2	8	1	14	3
	Total State	0	0	19	8	27	9	46	17
	Adelaide City	0	0	30	13	28	13	58	26
	Rest of ASD	10	6	361	188	154	84	525	278
	Rest of State	13	9	133	103	49	27	195	139
Total, All Crash Types	Total State	23	15	524	304	231	124	778	443

¹ Based on initial collision

NOTE: Apparent Error and Road User Responsible are subjectively determined and should be used with caution.

Table 23 Road Vehicles Involved in and Responsible for Crashes by Vehicle Type, Crash Severity, Crash Type¹ and Region, South Australia, 2011 Cont.

		Pedal Cycles							
Crash Type	Region	Fatal		Personal Injury		Property Damage Only		Crashes of All Severities	
		Involved	Responsible	Involved	Responsible	Involved	Responsible	Involved	Responsible
Head On	Rest of ASD	0	0	5	4	2	2	7	6
	Total State	0	0	5	4	2	2	7	6
	Adelaide City	0	0	5	2	0	0	5	2
Rear End	Rest of ASD	0	0	34	6	4	2	38	8
	Rest of State	0	0	8	3	0	0	8	3
	Total State	0	0	47	11	4	2	51	13
	Adelaide City	0	0	27	3	8	2	35	5
Side Swipe	Rest of ASD	2	2	107	21	22	4	131	27
	Rest of State	0	0	5	1	0	0	5	1
	Total State	2	2	139	25	30	6	171	33
	Adelaide City	0	0	11	5	7	1	18	6
Right Angle	Rest of ASD	0	0	148	16	39	4	187	20
	Rest of State	0	0	16	3	1	0	17	3
	Total State	0	0	175	24	47	5	222	29
	Adelaide City	0	0	1	0	0	0	1	0
Hit Fixed Object	Rest of ASD	0	0	20	18	2	1	22	19
	Rest of State	0	0	2	2	0	0	2	2
	Total State	0	0	23	20	2	1	25	21
	Adelaide City	0	0	2	2	0	0	2	2
Hit Pedestrian	Rest of ASD	0	0	3	1	0	0	3	1
	Total State	0	0	5	3	0	0	5	3
	Adelaide City	0	0	6	1	5	0	11	1
Right Turn	Rest of ASD	0	0	75	0	14	1	89	1
	Rest of State	0	0	2	1	0	0	2	1
	Total State	0	0	83	2	19	1	102	3
	Adelaide City	0	0	3	1	1	0	4	1
Roll Over	Rest of ASD	1	1	48	33	3	3	52	37
	Rest of State	0	0	3	3	0	0	3	3
	Total State	1	1	54	37	4	3	59	41
	Adelaide City	0	0	3	1	1	0	4	1

¹ Based on initial collision

NOTE: Apparent Error and Road User Responsible are subjectively determined and should be used with caution.

Table 23 Road Vehicles Involved in and Responsible for Crashes by Vehicle Type, Crash Severity, Crash Type ¹ and Region, South Australia, 2011 Cont.

		Pedal Cycles Cont.							
Crash Type	Region	Fatal		Personal Injury		Property Damage Only		Crashes of All Severities	
		Involved	Responsible	Involved	Responsible	Involved	Responsible	Involved	Responsible
Other and Unknown	Adelaide City	0	0	13	0	3	1	16	1
	Rest of ASD	0	0	47	17	7	3	54	20
	Rest of State	0	0	1	0	1	1	2	1
	Total State	0	0	61	17	11	5	72	22
		Adelaide City	0	0	68	14	24	4	92
Total, All Crash Types	Rest of ASD	3	3	487	116	93	20	583	139
	Rest of State	0	0	37	13	2	1	39	14
	Total State	3	3	592	143	119	25	714	171

¹ Based on initial collision

NOTE: Apparent Error and Road User Responsible are subjectively determined and should be used with caution.

Table 24 Non-passenger Road Users Involved in and Responsible for Crashes by Road User Type, Age (grouped years) and Sex, South Australia, 2011 ¹

Males													
Age Group	Drivers		Motorcyclists and Scooter Riders		Bicyclists		Pedestrians		Other Road Users		Total Non-Passenger Road Users		
	Involved	Responsible	Involved	Responsible	Involved	Responsible	Involved	Responsible	Involved	Responsible	Involved	Responsible	
00-04	1	1	0	0	0	0	4	1	0	0	5	2	
05-07	1	1	0	0	0	0	6	3	0	0	7	4	
08-12	0	0	0	0	11	8	10	6	4	3	25	17	
13-15	14	14	2	2	9	3	14	9	2	2	41	30	
16-19	2278	1588	61	35	35	10	18	12	2	1	2394	1646	
20-24	3082	1883	106	57	51	7	23	9	1	1	3263	1957	
25-29	2643	1408	90	52	57	11	17	6	6	5	2813	1482	
30-34	2131	1067	59	37	54	12	18	13	11	10	2273	1139	
35-39	1988	992	66	33	70	17	19	12	15	10	2158	1064	
40-49	3725	1746	146	85	115	25	18	8	20	10	4024	1874	
50-59	3021	1374	118	68	82	12	16	6	16	11	3253	1471	
60-69	1920	880	22	14	37	11	10	5	12	9	2001	919	
70+	1490	964	6	5	6	1	26	8	2	1	1530	979	
Unknown	1192	848	14	11	40	11	15	12	9	4	1270	886	
Total	23486	12766	690	399	567	128	214	110	100	67	25057	13470	

¹ Excludes details for crashes where responsibility not attributed to a road user, e.g. responsibility not recorded or unriden animal responsible.

NOTE Road User Responsible is subjectively determined and should be used with caution.

Table 24 Non-passenger Road Users Involved in and Responsible for Crashes by Road User Type, Age (grouped years) and Sex, South Australia, 2011 ¹

Females												
Age Group	Drivers		Motorcyclists and Scooter Riders		Bicyclists		Pedestrians		Other Road Users		Total Non-Passenger Road Users	
	Involved	Responsible	Involved	Responsible	Involved	Responsible	Involved	Responsible	Involved	Responsible	Involved	Responsible
00-04	0	0	0	0	0	0	2	0	0	0	2	0
05-07	0	0	0	0	0	0	2	2	0	0	2	2
08-12	0	0	0	0	6	3	3	2	2	1	11	6
13-15	3	3	0	0	3	2	14	9	0	0	20	14
16-19	1523	1008	9	5	6	2	13	8	0	0	1551	1023
20-24	2204	1193	11	6	21	3	16	7	1	1	2253	1210
25-29	1792	879	10	4	19	4	10	2	0	0	1831	889
30-34	1444	676	4	4	18	4	11	4	0	0	1477	688
35-39	1470	676	8	2	10	2	7	1	0	0	1495	681
40-49	2843	1152	9	7	24	10	11	5	1	1	2888	1175
50-59	1991	853	8	4	13	4	18	7	3	1	2033	869
60-69	1262	612	3	1	3	1	19	6	2	0	1289	620
70+	819	527	1	1	2	1	21	7	0	0	843	536
Unknown	458	295	1	1	19	7	7	3	2	2	487	308
Total	15809	7874	64	35	144	43	154	63	11	6	16182	8021

¹ Excludes details for crashes where responsibility not attributed to a road user, e.g. responsibility not recorded or unriden animal responsible.

NOTE Road User Responsible is subjectively determined and should be used with caution.

Table 24 Non-passenger Road Users Involved in and Responsible for Crashes by Road User Type, Age (grouped years) and Sex, South Australia, 2011 ¹

Age Group	Persons ²											
	Drivers		Motorcyclists and Scooter Riders		Bicyclists		Pedestrians		Other Road Users		Total Non-Passenger Road Users	
	Involved	Responsible	Involved	Responsible	Involved	Responsible	Involved	Responsible	Involved	Responsible	Involved	Responsible
00-04	1	1	0	0	0	0	7	1	0	0	8	2
05-07	1	1	0	0	0	0	8	5	0	0	9	6
08-12	0	0	0	0	17	11	13	8	6	4	36	23
13-15	17	17	2	2	12	5	28	18	2	2	61	44
16-19	3803	2597	70	40	41	12	31	20	2	1	3947	2670
20-24	5289	3078	117	63	72	10	39	16	2	2	5519	3169
25-29	4435	2287	100	56	76	15	27	8	6	5	4644	2371
30-34	3575	1743	63	41	72	16	29	17	11	10	3750	1827
35-39	3458	1668	74	35	80	19	26	13	15	10	3653	1745
40-49	6572	2899	155	92	139	35	29	13	21	11	6916	3050
50-59	5013	2228	126	72	95	16	34	13	19	12	5287	2341
60-69	3182	1492	25	15	40	12	29	11	14	9	3290	1539
70+	2309	1491	7	6	8	2	47	15	2	1	2373	1515
Unknown	4317	1936	39	21	62	18	23	15	20	12	4461	2002
Total	41972	21438	778	443	714	171	370	173	120	79	43954	22304

¹ Excludes details for crashes where responsibility not attributed to a road user, e.g. responsibility not recorded or unriden animal responsible.

² Includes details where sex of road user is unknown..

NOTE Road User Responsible is subjectively determined and should be used with caution.

Table 25 Non-passenger Road Users Involved in and Responsible for Crashes by Road User Type, Age and Sex, South Australia, 2011 ¹

Males													
Age	Drivers		Motorcyclists and Scooter Riders		Bicyclists		Pedestrians		Other Road Users		Total Non-Passenger Road Users		
	Involved	Responsible	Involved	Responsible	Involved	Responsible	Involved	Responsible	Involved	Responsible	Involved	Responsible	
Under 2	1	1	0	0	0	0	1	0	0	0	2	1	
3	0	0	0	0	0	0	2	0	0	0	2	0	
4	0	0	0	0	0	0	1	1	0	0	1	1	
5	0	0	0	0	0	0	1	0	0	0	1	0	
6	0	0	0	0	0	0	3	2	0	0	3	2	
7	1	1	0	0	0	0	2	1	0	0	3	2	
8	0	0	0	0	1	1	1	1	0	0	2	2	
9	0	0	0	0	4	2	0	0	0	0	4	2	
10	0	0	0	0	3	2	2	1	1	1	6	4	
11	0	0	0	0	1	1	2	2	1	1	4	4	
12	0	0	0	0	2	2	5	2	2	1	9	5	
13	1	1	0	0	2	1	3	2	0	0	6	4	
14	4	4	0	0	1	0	7	5	0	0	12	9	
15	9	9	2	2	6	2	4	2	2	2	23	17	
16	168	131	10	5	8	2	5	3	1	1	192	142	
17	655	472	12	8	7	4	3	2	0	0	677	486	
18	742	512	19	8	7	2	2	1	0	0	770	523	
19	713	473	20	14	13	2	8	6	1	0	755	495	
20	652	438	18	11	7	1	3	1	0	0	680	451	
21	666	427	22	13	10	0	6	1	1	1	705	442	
22	611	364	20	11	6	2	8	4	0	0	645	381	
23	612	339	26	15	14	2	4	2	0	0	656	358	
24	541	315	20	7	14	2	2	1	0	0	577	325	
25	597	324	9	7	13	1	4	3	1	0	624	335	
26	563	296	21	12	7	1	7	1	0	0	598	310	
27	473	249	20	7	17	4	2	0	2	2	514	262	
28	549	291	18	13	8	2	3	1	1	1	579	308	
29	461	248	22	13	12	3	1	1	2	2	498	267	
Total 1 - 29 years	8019	4895	259	146	163	39	92	46	15	12	8548	5138	

¹ Excludes details for crashes where responsibility not attributed to a road user, e.g. responsibility not recorded or unriden animal responsible.

Table 25 Non-passenger Road Users Involved in and Responsible for Crashes by Road User Type, Age and Sex, South Australia, 2011¹ Cont.

Males cont.

Age cont.	Drivers		Motorcyclists and Scooter Riders		Bicyclists		Pedestrians		Other Road Users		Total Non-Passenger Road Users	
	Involved	Responsible	Involved	Responsible	Involved	Responsible	Involved	Responsible	Involved	Responsible	Involved	Responsible
30	502	245	9	7	13	4	4	3	2	2	530	261
31	385	188	15	11	13	2	3	3	2	2	418	206
32	432	221	18	13	7	3	6	4	3	3	466	244
33	403	200	9	2	11	1	2	2	2	1	427	206
34	409	213	8	4	10	2	3	1	2	2	432	222
35	351	187	12	6	11	3	0	0	3	3	377	199
36	396	186	11	5	15	4	8	4	3	3	433	202
37	383	193	12	5	11	3	4	1	4	2	414	204
38	439	221	13	8	14	2	4	4	3	1	473	236
39	419	205	18	9	19	5	3	3	2	1	461	223
40	418	217	14	10	11	2	3	2	4	2	450	233
41	414	207	23	15	13	3	2	1	2	1	454	227
42	373	172	25	15	13	3	0	0	0	0	411	190
43	391	189	12	5	8	2	2	2	5	4	418	202
44	360	173	12	7	13	3	1	0	0	0	386	183
45	349	156	10	4	10	2	1	1	1	1	371	164
46	377	179	13	7	11	2	3	1	2	0	406	189
47	349	146	9	8	14	4	2	1	1	0	375	159
48	378	176	13	8	7	1	3	0	2	1	403	186
49	316	131	15	6	15	3	1	0	3	1	350	141
50	358	165	13	7	10	1	5	2	3	2	389	177
51	357	165	13	8	13	2	1	0	3	1	387	176
52	313	139	14	7	7	0	0	0	2	2	336	148
53	337	157	14	10	13	1	1	1	2	2	367	171
54	291	132	17	13	5	0	2	2	0	0	315	147
55	273	114	14	9	14	2	3	1	3	1	307	127
56	291	143	9	4	7	1	1	0	1	1	309	149
57	262	113	10	4	4	3	1	0	2	2	279	122
58	249	110	8	2	6	1	2	0	0	0	265	113
59	290	136	6	4	3	1	0	0	0	0	299	141
Total 30 - 59 years	10865	5179	389	223	321	66	71	39	62	41	11708	5548

¹ Excludes details for crashes where responsibility not attributed to a road user, e.g. responsibility not recorded or unriden animal responsible.

Table 25 Non-passenger Road Users Involved in and Responsible for Crashes by Road User Type, Age and Sex, South Australia, 2011¹ Cont.

Males cont.												
Age cont.	Drivers		Motorcyclists and Scooter Riders		Bicyclists		Pedestrians		Other Road Users		Total Non-Passenger Road Users	
	Involved	Responsible	Involved	Responsible	Involved	Responsible	Involved	Responsible	Involved	Responsible	Involved	Responsible
60	252	105	7	4	6	3	0	0	4	4	269	116
61	223	109	1	1	5	1	2	2	1	1	232	114
62	252	108	1	1	6	2	1	1	0	0	260	112
63	227	98	4	3	3	1	1	0	1	1	236	103
64	218	99	3	2	4	0	2	0	2	1	229	102
65	173	77	3	2	1	0	1	0	0	0	178	79
66	160	78	1	1	0	0	1	1	1	0	163	80
67	168	81	2	0	5	3	0	0	1	1	176	85
68	128	54	0	0	1	0	0	0	2	1	131	55
69	119	71	0	0	6	1	2	1	0	0	127	73
70	87	48	0	0	0	0	1	0	0	0	88	48
71	108	62	1	0	0	0	0	0	2	1	111	63
72	107	59	0	0	2	0	1	0	0	0	110	59
73	86	49	3	3	1	0	2	0	0	0	92	52
74	105	54	0	0	0	0	1	0	0	0	106	54
75	99	57	0	0	0	0	0	0	0	0	99	57
76	92	58	0	0	0	0	1	0	0	0	93	58
77	109	66	1	1	0	0	1	0	0	0	111	67
78	65	42	0	0	0	0	2	0	0	0	67	42
79	91	53	0	0	0	0	2	1	0	0	93	54
80 plus	541	416	1	1	3	1	15	7	0	0	560	425
Total >= 60 years	3410	1844	28	19	43	12	36	13	14	10	3531	1898
Unknown Age	1192	848	14	11	40	11	15	12	9	4	1270	886

¹ Excludes details for crashes where responsibility not attributed to a road user, e.g. responsibility not recorded or unriden animal responsible.

Table 25 Non-passenger Road Users Involved in and Responsible for Crashes by Road User Type, Age and Sex, South Australia, 2011¹

Females												
Age	Drivers		Motorcyclists		Bicyclists		Pedestrians		Other Road Users		Total Non-Passenger Road Users	
	Involved	Responsible	Involved	Responsible	Involved	Responsible	Involved	Responsible	Involved	Responsible	Involved	Responsible
Under 2	0	0	0	0	0	0	1	0	0	0	1	0
3	0	0	0	0	0	0	1	0	0	0	1	0
5	0	0	0	0	0	0	1	1	0	0	1	1
7	0	0	0	0	0	0	1	1	0	0	1	1
9	0	0	0	0	3	1	0	0	0	0	3	1
10	0	0	0	0	1	1	0	0	0	0	1	1
11	0	0	0	0	2	1	0	0	0	0	2	1
12	0	0	0	0	0	0	3	2	2	1	5	3
13	1	1	0	0	2	1	5	2	0	0	8	4
14	2	2	0	0	0	0	5	5	0	0	7	7
15	0	0	0	0	1	1	4	2	0	0	5	3
16	113	73	2	2	2	0	5	4	0	0	122	79
17	437	293	3	2	0	0	2	2	0	0	442	297
18	497	335	0	0	1	0	3	0	0	0	501	335
19	476	307	4	1	3	2	3	2	0	0	486	312
20	475	279	1	0	6	0	5	3	0	0	487	282
21	505	275	0	0	3	1	2	0	0	0	510	276
22	421	217	3	3	4	1	1	1	1	1	430	223
23	392	191	4	2	5	1	5	0	0	0	406	194
24	411	231	3	1	3	0	3	3	0	0	420	235
25	413	210	2	1	3	1	3	0	0	0	421	212
26	381	182	2	2	2	0	2	2	0	0	387	186
27	311	144	1	0	1	0	2	0	0	0	315	144
28	356	170	3	1	5	1	1	0	0	0	365	172
29	331	173	2	0	8	2	2	0	0	0	343	175
Total 1 - 29 years	5522	3083	30	15	55	14	60	30	3	2	5670	3144

¹ Excludes details for crashes where responsibility not attributed to a road user, e.g. responsibility not recorded or unriden animal responsible.

Table 25 Non-passenger Road Users Involved in and Responsible for Crashes by Road User Type, Age and Sex, South Australia, 2011¹ Cont.

Females Cont.

Age cont.	Drivers		Motorcyclists		Bicyclists		Pedestrians		Other Road Users		Total Non-Passenger Road Users	
	Involved	Responsible	Involved	Responsible	Involved	Responsible	Involved	Responsible	Involved	Responsible	Involved	Responsible
30	294	148	0	0	7	2	1	0	0	0	302	150
31	287	124	0	0	3	0	3	2	0	0	293	126
32	304	155	2	2	5	1	4	0	0	0	315	158
33	273	124	0	0	1	0	2	2	0	0	276	126
34	286	125	2	2	2	1	1	0	0	0	291	128
35	297	139	3	1	2	0	0	0	0	0	302	140
36	274	131	2	0	1	0	1	0	0	0	278	131
37	282	126	2	1	3	1	1	0	0	0	288	128
38	308	140	1	0	2	1	3	0	0	0	314	141
39	309	140	0	0	2	0	2	1	0	0	313	141
40	320	149	0	0	4	1	2	1	0	0	326	151
41	296	122	0	0	3	2	0	0	0	0	299	124
42	291	113	1	1	6	1	1	1	0	0	299	116
43	308	126	0	0	1	1	2	2	0	0	311	129
44	293	118	0	0	2	1	4	0	1	1	300	120
45	264	102	0	0	1	1	1	0	0	0	266	103
46	300	121	0	0	2	1	1	1	0	0	303	123
47	238	91	3	2	3	2	0	0	0	0	244	95
48	268	108	2	2	1	0	0	0	0	0	271	110
49	265	102	3	2	1	0	0	0	0	0	269	104
50	258	113	2	1	1	0	2	1	0	0	263	115
51	233	100	3	1	1	1	2	1	0	0	239	103
52	208	82	0	0	1	0	1	1	0	0	210	83
53	226	91	1	0	2	0	2	1	1	1	232	93
54	204	90	0	0	1	1	2	1	0	0	207	92
55	192	97	1	1	1	0	1	1	1	0	196	99
56	185	73	0	0	2	0	1	0	0	0	188	73
57	169	69	1	1	1	0	3	0	1	0	175	70
58	158	62	0	0	1	1	1	0	0	0	160	63
59	158	76	0	0	2	1	3	1	0	0	163	78
Total 30 - 59 years	7748	3357	29	17	65	20	47	17	4	2	7893	3413

¹ Excludes details for crashes where responsibility not attributed to a road user, e.g. responsibility not recorded or unriden animal responsible.

Table 25 Non-passenger Road Users Involved in and Responsible for Crashes by Road User Type, Age and Sex, South Australia, 2011¹ Cont.

Females Cont.

Age cont.	Drivers		Motorcyclists		Bicyclists		Pedestrians		Other Road Users		Total Non-Passenger Road Users	
	Involved	Responsible	Involved	Responsible	Involved	Responsible	Involved	Responsible	Involved	Responsible	Involved	Responsible
60	140	53	0	0	1	0	1	0	0	0	142	53
61	179	83	2	0	1	1	3	1	0	0	185	85
62	149	60	0	0	0	0	1	0	0	0	150	60
63	151	76	0	0	0	0	2	1	2	0	155	77
64	148	71	0	0	0	0	2	1	0	0	150	72
65	106	54	0	0	0	0	4	2	0	0	110	56
66	109	56	1	1	0	0	3	0	0	0	113	57
67	97	45	0	0	0	0	0	0	0	0	97	45
68	93	58	0	0	0	0	2	1	0	0	95	59
69	90	56	0	0	1	0	1	0	0	0	92	56
70	53	24	0	0	1	1	0	0	0	0	54	25
71	75	48	0	0	0	0	1	1	0	0	76	49
72	48	27	1	1	0	0	1	0	0	0	50	28
73	55	32	0	0	0	0	0	0	0	0	55	32
74	60	30	0	0	0	0	1	0	0	0	61	30
75	48	35	0	0	0	0	0	0	0	0	48	35
76	58	31	0	0	0	0	0	0	0	0	58	31
77	44	33	0	0	0	0	2	0	0	0	46	33
78	43	25	0	0	0	0	1	1	0	0	44	26
79	46	25	0	0	0	0	0	0	0	0	46	25
80 plus	289	217	0	0	1	0	15	5	0	0	305	222
Total >= 60 years	2081	1139	4	2	5	2	40	13	2	0	2132	1156
Unknown Age	458	295	1	1	19	7	7	3	2	2	487	308

¹ Excludes details for crashes where responsibility not attributed to a road user, e.g. responsibility not recorded or unriden animal responsible.

Table 25 Non-passenger Road Users Involved in and Responsible for Crashes by Road User Type, Age and Sex, South Australia, 2011 ¹

Persons ²												
Age	Drivers		Motorcyclists		Bicyclists		Pedestrians		Other Road Users		Total Non-Passenger Road Users	
	Involved	Responsible	Involved	Responsible	Involved	Responsible	Involved	Responsible	Involved	Responsible	Involved	Responsible
Under 2	1	1	0	0	0	0	2	0	0	0	3	1
3	0	0	0	0	0	0	4	0	0	0	4	0
4	0	0	0	0	0	0	1	1	0	0	1	1
5	0	0	0	0	0	0	2	1	0	0	2	1
6	0	0	0	0	0	0	3	2	0	0	3	2
7	1	1	0	0	0	0	3	2	0	0	4	3
8	0	0	0	0	1	1	1	1	0	0	2	2
9	0	0	0	0	7	3	0	0	0	0	7	3
10	0	0	0	0	4	3	2	1	1	1	7	5
11	0	0	0	0	3	2	2	2	1	1	6	5
12	0	0	0	0	2	2	8	4	4	2	14	8
13	2	2	0	0	4	2	8	4	0	0	14	8
14	6	6	0	0	1	0	12	10	0	0	19	16
15	9	9	2	2	7	3	8	4	2	2	28	20
16	281	204	12	7	10	2	10	7	1	1	314	221
17	1092	765	15	10	7	4	5	4	0	0	1119	783
18	1241	848	19	8	8	2	5	1	0	0	1273	859
19	1189	780	24	15	16	4	11	8	1	0	1241	807
20	1129	718	19	11	13	1	8	4	0	0	1169	734
21	1171	702	22	13	13	1	8	1	1	1	1215	718
22	1032	581	23	14	10	3	9	5	1	1	1075	604
23	1005	531	30	17	19	3	9	2	0	0	1063	553
24	952	546	23	8	17	2	5	4	0	0	997	560
25	1010	534	11	8	16	2	7	3	1	0	1045	547
26	944	478	23	14	9	1	9	3	0	0	985	496
27	784	393	21	7	18	4	4	0	2	2	829	406
28	905	461	21	14	13	3	4	1	1	1	944	480
29	792	421	24	13	20	5	3	1	2	2	841	442
Total 1 - 29 years	13546	7981	289	161	218	53	153	76	18	14	14224	8285

¹ Excludes details for crashes where responsibility not attributed to a road user, e.g. responsibility not recorded or unriden animal responsible.

² Includes details where sex of road user is unknown..

Table 25 Non-passenger Road Users Involved in and Responsible for Crashes by Road User Type, Age and Sex, South Australia, 2011¹ Cont.

Persons² Cont.

Age cont.	Drivers		Motorcyclists		Bicyclists		Pedestrians		Other Road Users		Total Non-Passenger Road Users	
	Involved	Responsible	Involved	Responsible	Involved	Responsible	Involved	Responsible	Involved	Responsible	Involved	Responsible
30	796	393	9	7	20	6	5	3	2	2	832	411
31	672	312	15	11	16	2	6	5	2	2	711	332
32	736	376	20	15	12	4	10	4	3	3	781	402
33	676	324	9	2	12	1	4	4	2	1	703	332
34	695	338	10	6	12	3	4	1	2	2	723	350
35	648	326	15	7	13	3	0	0	3	3	679	339
36	670	317	13	5	16	4	9	4	3	3	711	333
37	665	319	14	6	14	4	5	1	4	2	702	332
38	747	361	14	8	16	3	7	4	3	1	787	377
39	728	345	18	9	21	5	5	4	2	1	774	364
40	740	367	14	10	15	3	5	3	4	2	778	385
41	711	329	23	15	16	5	2	1	2	1	754	351
42	665	285	26	16	19	4	1	1	0	0	711	306
43	699	315	12	5	9	3	4	4	5	4	729	331
44	653	291	12	7	15	4	5	0	1	1	686	303
45	613	258	10	4	11	3	2	1	1	1	637	267
46	677	300	13	7	13	3	4	2	2	0	709	312
47	587	237	12	10	17	6	2	1	1	0	619	254
48	646	284	15	10	8	1	3	0	2	1	674	296
49	581	233	18	8	16	3	1	0	3	1	619	245
50	616	278	15	8	11	1	7	3	3	2	652	292
51	590	265	16	9	14	3	3	1	3	1	626	279
52	521	221	14	7	8	0	1	1	2	2	546	231
53	563	248	15	10	15	1	3	2	3	3	599	264
54	495	222	17	13	6	1	4	3	0	0	522	239
55	465	211	15	10	15	2	4	2	4	1	503	226
56	477	217	9	4	9	1	2	0	1	1	498	223
57	431	182	11	5	5	3	4	0	3	2	454	192
58	407	172	8	2	7	2	3	0	0	0	425	176
59	448	212	6	4	5	2	3	1	0	0	462	219
Total 30 - 59 years	18618	8538	418	240	386	86	118	56	66	43	19606	8963

¹ Excludes details for crashes where responsibility not attributed to a road user, e.g. responsibility not recorded or unriden animal responsible.

² Includes details where sex of road user is unknown..

Table 25 Non-passenger Road Users Involved in and Responsible for Crashes by Road User Type, Age and Sex, South Australia, 2011¹ Cont.

Persons² Cont.

Age cont.	Drivers		Motorcyclists		Bicyclists		Pedestrians		Other Road Users		Total Non-Passenger Road Users	
	Involved	Responsible	Involved	Responsible	Involved	Responsible	Involved	Responsible	Involved	Responsible	Involved	Responsible
60	392	158	7	4	7	3	1	0	4	4	411	169
61	402	192	3	1	6	2	5	3	1	1	417	199
62	401	168	1	1	6	2	2	1	0	0	410	172
63	378	174	4	3	3	1	3	1	3	1	391	180
64	366	170	3	2	4	0	4	1	2	1	379	174
65	279	131	3	2	1	0	5	2	0	0	288	135
66	269	134	2	2	0	0	4	1	1	0	276	137
67	265	126	2	0	5	3	0	0	1	1	273	130
68	221	112	0	0	1	0	2	1	2	1	226	114
69	209	127	0	0	7	1	3	1	0	0	219	129
70	140	72	0	0	1	1	1	0	0	0	142	73
71	183	110	1	0	0	0	1	1	2	1	187	112
72	155	86	1	1	2	0	2	0	0	0	160	87
73	141	81	3	3	1	0	2	0	0	0	147	84
74	165	84	0	0	0	0	2	0	0	0	167	84
75	147	92	0	0	0	0	0	0	0	0	147	92
76	150	89	0	0	0	0	1	0	0	0	151	89
77	153	99	1	1	0	0	3	0	0	0	157	100
78	108	67	0	0	0	0	3	1	0	0	111	68
79	137	78	0	0	0	0	2	1	0	0	139	79
80 plus	830	633	1	1	4	1	30	12	0	0	865	647
Total >= 60 years	5491	2983	32	21	48	14	76	26	16	10	5663	3054
Unknown Age	4317	1936	39	21	62	18	23	15	20	12	4461	2002

¹ Excludes details for crashes where responsibility not attributed to a road user, e.g. responsibility not recorded or unriden animal responsible.

² Includes details where sex of road user is unknown.

Table 26 Drivers and Motorcyclists Involved in and Responsible for Crashes by Licence Type and Crash Severity, South Australia, 2011 ¹

Licence Type	Fatal		Personal Injury		Property Damage Only		Crashes of all Severities	
	Involved	Responsible	Involved	Responsible	Involved	Responsible	Involved	Responsible
Learner's Permit	0	0	91	58	218	150	309	208
Probationary Licence	0	0	62	30	158	92	220	122
Full Licence	98	59	8251	3909	21747	10400	30096	14368
Unlicensed	6	6	176	127	391	280	573	413
Conditional Licence	0	0	11	9	15	7	26	16
Provisional 1 Licence	12	4	1228	818	3201	2170	4441	2992
Provisional 2 Licence	5	3	324	224	901	585	1230	812
Disqualified Licence	0	0	24	18	46	37	70	55
Unknown	15	7	1118	639	4746	2315	5879	2961
Total	136	79	11285	5832	31423	16036	42844	21947

Table 27 Drivers and Motorcyclists Responsible for Crashes by Licence Type, Age Group and Crash Severity, South Australia, 2011 ¹

Crash Severity	Age Group	Learner's Permit	Probationary Licence	Full Licence	Un-licensed	Con- ditional	P1 Licence	P2 Licence	Dis- Qualified	Un- known	Total
Fatal	16-19	0	0	0	0	0	3	0	0	0	3
	20-24	0	0	2	0	0	0	2	0	1	5
	25-29	0	0	7	0	0	1	0	0	0	8
	30-34	0	0	3	1	0	0	0	0	0	4
	35-39	0	0	10	2	0	0	0	0	1	13
	40-49	0	0	17	1	0	0	1	0	2	21
	50-59	0	0	7	2	0	0	0	0	1	10
	60-69	0	0	2	0	0	0	0	0	1	3
	70+	0	0	11	0	0	0	0	0	0	11
	Unknown	0	0	0	0	0	0	0	0	1	1
Total Fatal		0	0	59	6	0	4	3	0	7	79
Personal Injury	00-04	0	0	0	0	0	0	0	0	1	1
	13-15	0	0	0	7	0	0	0	0	0	7
	16-19	25	0	52	8	1	435	129	0	25	675
	20-24	14	2	444	28	1	277	63	4	67	900
	25-29	2	7	471	21	3	49	19	6	58	636
	30-34	5	9	424	14	2	18	4	5	41	522
	35-39	5	4	401	12	0	22	1	3	27	475
	40-49	5	6	715	16	1	13	4	0	40	800
	50-59	0	1	590	15	1	4	2	0	25	638
	60-69	1	1	379	1	0	0	2	0	23	407
	70+	0	0	433	5	0	0	0	0	6	444
Unknown	1	0	0	0	0	0	0	0	326	327	
Total Personal Injury		58	30	3909	127	9	818	224	18	639	5832
Property Damage Only	05-07	0	0	0	1	0	0	0	0	0	1
	13-15	0	0	0	12	0	0	0	0	0	12
	16-19	71	4	155	11	2	1265	402	4	45	1959
	20-24	32	13	1225	61	0	612	130	12	152	2237
	25-29	22	17	1263	57	1	170	33	8	133	1704
	30-34	4	20	1084	32	0	44	5	4	74	1267
	35-39	9	16	1044	44	2	33	7	4	66	1225
	40-49	8	11	1984	39	2	33	4	3	96	2180
	50-59	3	7	1560	11	0	11	4	0	67	1663
	60-69	0	3	1061	4	0	1	0	2	34	1105
	70+	1	1	1017	6	0	0	0	0	18	1043
Unknown	0	0	7	2	0	1	0	0	1630	1640	
Total Property Damage Only		150	92	10400	280	7	2170	585	37	2315	16036
Total All Severities		208	122	14368	413	16	2992	812	55	2961	21947

¹ Excludes details for crashes where responsibility not attributed to a road user, e.g. responsibility not recorded or unriden animal responsible.

Table 28 Casualties by Road User Type, Age (Grouped Years) and Sex, South Australia, 2011

Males																
Age Group	Drivers		Passengers		Motorcyclists and Scooter Riders		Pillions		Bicyclists ¹		Pedestrians		Other Road Users		Total Road Users	
	Killed	Injured	Killed	Injured	Killed	Injured	Killed	Injured	Killed	Injured	Killed	Injured	Killed	Injured	Killed	Injured
00-04	0	1	2	31	0	0	0	0	0	0	0	4	0	0	2	36
05-07	0	0	0	34	0	0	0	0	0	0	0	6	0	0	0	40
08-12	0	0	1	45	0	0	0	2	0	10	0	10	0	3	1	70
13-15	0	3	0	36	0	2	0	0	0	6	0	13	0	2	0	62
16-19	1	230	1	97	1	38	0	1	0	31	0	17	0	3	3	417
20-24	0	272	2	80	2	73	0	2	0	44	0	22	0	1	4	494
25-29	4	220	1	43	3	60	0	0	0	41	1	15	0	1	9	380
30-34	2	213	2	33	0	39	0	0	0	43	0	16	0	3	4	347
35-39	3	177	1	35	5	40	0	1	0	55	4	14	1	3	14	325
40-49	7	348	0	43	6	89	0	0	1	93	0	16	0	5	14	594
50-59	6	280	2	35	2	89	0	1	0	65	0	16	0	2	10	488
60-69	2	173	1	21	0	19	0	0	1	32	0	10	0	4	4	259
70+	5	174	1	22	0	6	0	0	0	6	4	22	1	0	11	230
Unknown	0	12	0	81	0	2	0	1	0	15	0	11	0	0	0	122
Total	30	2103	14	636	19	457	0	8	2	441	9	192	2	27	76	3864

¹ Includes bicycle passengers.

Table 28 Casualties by Road User Type, Age (Grouped Years) and Sex, South Australia, 2011 Cont.

Females																
Age Group	Drivers		Passengers		Motorcyclists and Scooter Riders		Pillions		Bicyclists ¹		Pedestrians		Other Road Users		Total Road Users	
	Killed	Injured	Killed	Injured	Killed	Injured	Killed	Injured	Killed	Injured	Killed	Injured	Killed	Injured	Killed	Injured
00-04	0	0	0	35	0	0	0	0	0	0	0	2	0	0	0	37
05-07	0	0	1	35	0	0	0	0	0	0	0	2	0	0	1	37
08-12	0	0	0	66	0	0	0	1	0	5	0	3	0	2	0	77
13-15	0	1	0	57	0	0	0	0	0	3	0	11	0	0	0	72
16-19	2	234	1	114	0	5	0	1	0	5	0	13	0	0	3	372
20-24	1	408	0	118	0	10	0	1	0	17	0	16	0	1	1	571
25-29	0	295	0	69	0	8	0	3	0	18	0	10	0	0	0	403
30-34	0	254	2	50	0	1	0	1	0	13	0	11	0	0	2	330
35-39	1	256	0	39	0	8	0	3	0	10	1	6	0	0	2	322
40-49	2	469	0	92	1	6	0	5	1	20	2	9	1	0	7	601
50-59	1	340	0	71	0	6	1	1	0	13	1	16	0	4	3	451
60-69	0	177	0	74	0	2	0	2	0	3	0	19	0	2	0	279
70+	2	125	4	86	0	1	0	0	0	2	2	19	0	0	8	233
Unknown	0	7	0	149	0	0	0	2	0	9	0	6	0	1	0	174
Total	9	2566	8	1055	1	47	1	20	1	118	6	143	1	10	27	3959

¹ Includes bicycle passengers.

Table 28 Casualties by Road User Type, Age (Grouped Years) and Sex, South Australia, 2011 Cont.

Persons ¹

Age Group	Drivers		Passengers		Motorcyclists and Scooter Riders		Pillions		Bicyclists ²		Pedestrians		Other Road Users		Total Road Users	
	Killed	Injured	Killed	Injured	Killed	Injured	Killed	Injured	Killed	Injured	Killed	Injured	Killed	Injured	Killed	Injured
	00-04	0	1	2	67	0	0	0	0	0	0	0	6	0	0	2
05-07	0	0	1	69	0	0	0	0	0	0	0	8	0	0	1	77
08-12	0	0	1	111	0	0	0	3	0	15	0	13	0	5	1	147
13-15	0	4	0	93	0	2	0	0	0	9	0	24	0	2	0	134
16-19	3	464	2	211	1	43	0	2	0	36	0	30	0	3	6	789
20-24	1	680	2	198	2	83	0	3	0	61	0	38	0	2	5	1065
25-29	4	515	1	112	3	68	0	3	0	59	1	25	0	1	9	783
30-34	2	467	4	83	0	40	0	1	0	56	0	27	0	3	6	677
35-39	4	433	1	74	5	48	0	4	0	65	5	20	1	3	16	647
40-49	9	817	0	135	7	95	0	5	2	113	2	25	1	5	21	1195
50-59	7	620	2	106	2	95	1	2	0	78	1	32	0	6	13	939
60-69	2	350	1	95	0	21	0	2	1	35	0	29	0	6	4	538
70+	7	299	5	108	0	7	0	0	0	8	6	41	1	0	19	463
Unknown	0	20	0	236	0	2	0	3	0	24	0	17	0	1	0	303
Total	39	4670	22	1698	20	504	1	28	3	559	15	335	3	37	103	7831

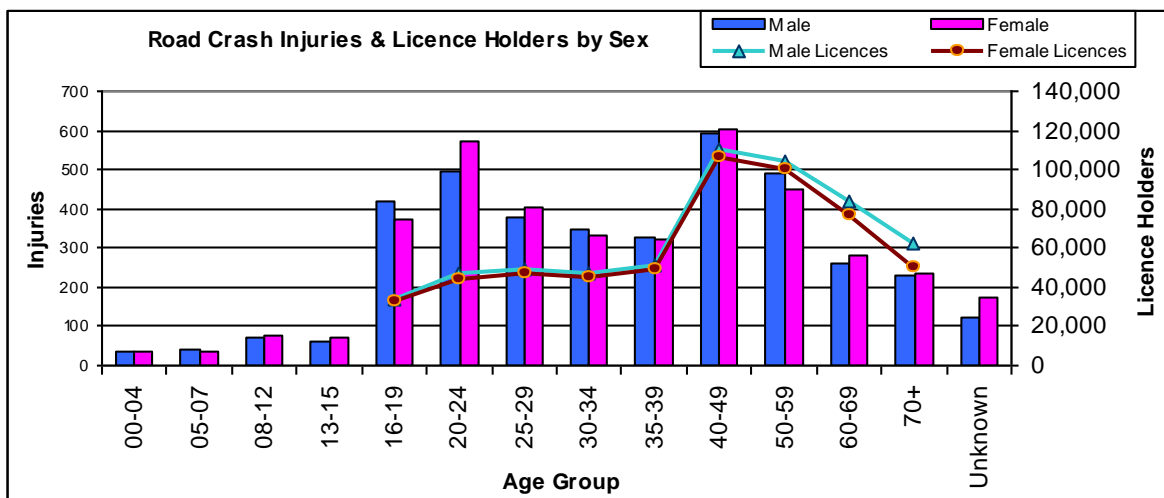
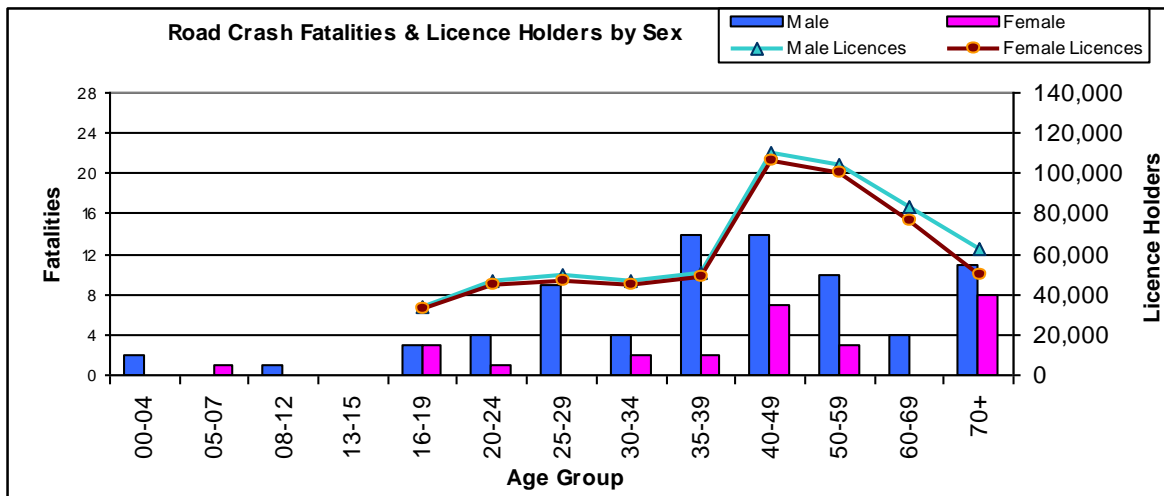

¹ Includes details where gender of road user is not recorded. Hence Males + Females + Unknown Gender = Total Persons.

² Includes bicycle passengers.

Table 29 Casualties by Road User Type, Age (Single Years) and Sex, South Australia, 2011

Males																
Age	Drivers		Passengers		Motorcyclists and Scooter Riders		Pillions		Bicyclists¹		Pedestrians		Other Road Users		Total Road Users	
	Killed	Injured	Killed	Injured	Killed	Injured	Killed	Injured	Killed	Injured	Killed	Injured	Killed	Injured	Killed	Injured
Under 2	0	1	1	7	0	0	0	0	0	0	0	1	0	0	1	9
2	0	0	1	8	0	0	0	0	0	0	0	0	0	0	1	8
3	0	0	0	5	0	0	0	0	0	0	0	2	0	0	0	7
4	0	0	0	11	0	0	0	0	0	0	0	1	0	0	0	12
5	0	0	0	8	0	0	0	0	0	0	0	1	0	0	0	9
6	0	0	0	15	0	0	0	0	0	0	0	3	0	0	0	18
7	0	0	0	11	0	0	0	0	0	0	0	2	0	0	0	13
8	0	0	0	6	0	0	0	0	0	1	0	1	0	0	0	8
9	0	0	1	6	0	0	0	0	0	3	0	0	0	0	1	9
10	0	0	0	10	0	0	0	0	0	3	0	2	0	1	0	16
11	0	0	0	11	0	0	0	1	0	1	0	2	0	0	0	15
12	0	0	0	12	0	0	0	1	0	2	0	5	0	2	0	22
13	0	0	0	10	0	0	0	0	0	2	0	3	0	0	0	15
14	0	2	0	9	0	0	0	0	0	1	0	7	0	0	0	19
15	0	1	0	17	0	2	0	0	0	3	0	3	0	2	0	28
16	0	18	0	18	0	6	0	0	0	6	0	4	0	1	0	53
17	1	68	0	31	0	6	0	0	0	7	0	3	0	0	1	115
18	0	73	1	21	0	14	0	1	0	6	0	2	0	0	1	117
19	0	71	0	27	1	12	0	0	0	12	0	8	0	2	1	132
20	0	64	1	17	1	15	0	0	0	5	0	3	0	0	2	104
21	0	57	0	16	0	13	0	0	0	10	0	5	0	0	0	101
22	0	59	0	24	1	15	0	0	0	4	0	8	0	1	1	111
23	0	46	0	12	0	16	0	1	0	13	0	4	0	0	0	92
24	0	46	1	11	0	14	0	1	0	12	0	2	0	0	1	86
25	1	46	0	12	1	6	0	0	0	8	1	3	0	0	3	75
26	0	43	0	4	0	16	0	0	0	6	0	7	0	0	0	76
27	0	42	0	12	0	13	0	0	0	12	0	1	0	1	0	81
28	2	50	0	6	0	11	0	0	0	6	0	3	0	0	2	76
29	1	39	1	9	2	14	0	0	0	9	0	1	0	0	4	72
30	1	44	0	5	0	4	0	0	0	10	0	3	0	0	1	66
Total 1 - 30 years	6	770	7	371	6	177	0	5	0	142	1	90	0	10	20	1565

¹ Includes bicycle passengers.

Table 29 Casualties by Road User Type, Age (Single Years) and Sex, South Australia, 2011 Cont.

Males Cont.

Age cont.	Drivers		Passengers		Motorcyclists and Scooter Riders		Pillions		Bicyclists ¹		Pedestrians		Other Road Users		Total Road Users	
	Killed	Injured	Killed	Injured	Killed	Injured	Killed	Injured	Killed	Injured	Killed	Injured	Killed	Injured	Killed	Injured
31	1	39	0	7	0	14	0	0	0	11	0	3	0	1	1	75
32	0	37	0	7	0	9	0	0	0	4	0	5	0	2	0	64
33	0	41	2	8	0	5	0	0	0	9	0	2	0	0	2	65
34	0	52	0	6	0	7	0	0	0	9	0	3	0	0	0	77
35	1	27	0	11	1	9	0	0	0	8	0	0	1	1	3	56
36	0	22	0	2	1	7	0	0	0	11	0	8	0	1	1	51
37	0	38	0	9	0	6	0	1	0	9	0	3	0	1	0	67
38	1	42	0	6	0	7	0	0	0	12	3	1	0	0	4	68
39	1	48	1	7	3	11	0	0	0	15	1	2	0	0	6	83
40	0	34	0	5	2	9	0	0	0	7	0	3	0	0	2	58
41	1	37	0	2	2	14	0	0	0	10	0	1	0	0	3	64
42	3	39	0	5	0	17	0	0	1	8	0	0	0	0	4	69
43	1	39	0	5	0	7	0	0	0	7	0	2	0	1	1	61
44	0	33	0	6	0	9	0	0	0	11	0	1	0	0	0	60
45	1	25	0	6	0	3	0	0	0	10	0	1	0	1	1	46
46	1	41	0	6	0	9	0	0	0	8	0	3	0	1	1	68
47	0	28	0	3	0	5	0	0	0	13	0	2	0	0	0	51
48	0	45	0	5	1	6	0	0	0	6	0	2	0	0	1	64
49	0	27	0	0	1	10	0	0	0	13	0	1	0	2	1	53
50	0	32	0	4	0	11	0	0	0	5	0	5	0	0	0	57
51	1	32	0	2	0	12	0	0	0	11	0	1	0	0	1	58
52	0	25	0	5	0	12	0	0	0	5	0	0	0	1	0	48
53	0	28	0	4	1	5	0	0	0	11	0	1	0	0	1	49
54	2	32	0	2	0	14	0	0	0	4	0	2	0	0	2	54
55	1	32	0	1	0	12	0	0	0	11	0	3	0	1	1	60
56	1	26	1	8	0	6	0	0	0	6	0	1	0	0	2	47
57	1	28	0	2	0	7	0	0	0	4	0	1	0	0	1	42
58	0	19	1	2	1	6	0	0	0	6	0	2	0	0	2	35
59	0	26	0	5	0	4	0	1	0	2	0	0	0	0	0	38
60	0	23	0	3	0	6	0	0	1	5	0	0	0	1	1	38
Total 31 - 60 years	17	997	5	144	13	259	0	2	2	251	4	59	1	14	42	1726

¹ Includes bicycle passengers.

Table 29 Casualties by Road User Type, Age (Single Years) and Sex, South Australia, 2011 Cont.

Males Cont.

Age cont.	Drivers		Passengers		Motorcyclists and Scooter Riders		Pillions		Bicyclists ¹		Pedestrians		Other Road Users		Total Road Users	
	Killed	Injured	Killed	Injured	Killed	Injured	Killed	Injured	Killed	Injured	Killed	Injured	Killed	Injured	Killed	Injured
	61	0	22	0	2	0	1	0	0	0	5	0	2	0	0	0
62	0	27	0	4	0	1	0	0	0	4	0	1	0	0	0	37
63	0	19	0	2	0	3	0	0	0	2	0	1	0	1	0	28
64	0	19	0	2	0	3	0	0	0	4	0	2	0	1	0	31
65	1	14	0	4	0	2	0	0	0	0	0	1	0	0	1	21
66	1	15	0	1	0	1	0	0	0	0	0	1	0	0	1	18
67	0	15	0	1	0	2	0	0	0	5	0	0	0	0	0	23
68	0	11	1	2	0	0	0	0	0	1	0	0	0	1	1	15
69	0	8	0	0	0	0	0	0	0	6	0	2	0	0	0	16
70	0	5	0	2	0	0	0	0	0	0	0	1	0	0	0	8
71	0	9	0	4	0	1	0	0	0	0	0	0	1	0	1	14
72	0	11	0	0	0	0	0	0	0	2	0	1	0	0	0	14
73	0	10	0	1	0	3	0	0	0	1	0	2	0	0	0	17
74	0	18	0	3	0	0	0	0	0	0	0	1	0	0	0	22
75	0	9	0	1	0	0	0	0	0	0	0	0	0	0	0	10
76	0	9	0	0	0	0	0	0	0	0	0	1	0	0	0	10
77	0	12	0	1	0	1	0	0	0	0	0	1	0	0	0	15
78	1	4	0	0	0	0	0	0	0	0	0	2	0	0	1	6
79	0	9	0	0	0	0	0	0	0	0	0	2	0	0	0	11
80 plus	4	78	1	10	0	1	0	0	0	3	4	11	0	0	9	103
Total > 60 years	7	324	2	40	0	19	0	0	0	33	4	32	1	3	14	451
Unknown Age	0	12	0	81	0	2	0	1	0	15	0	11	0	0	0	122

¹ Includes bicycle passengers.

Table 29 Casualties by Road User Type, Age (Single Years) and Sex, South Australia, 2011

Females																
Age	Drivers		Passengers		Motorcyclists and Scooter Riders		Pillions		Bicyclists¹		Pedestrians		Other Road Users		Total Road Users	
	Killed	Injured	Killed	Injured	Killed	Injured	Killed	Injured	Killed	Injured	Killed	Injured	Killed	Injured	Killed	Injured
Under 2	0	0	0	14	0	0	0	0	0	0	0	1	0	0	0	15
2	0	0	0	5	0	0	0	0	0	0	0	0	0	0	0	5
3	0	0	0	7	0	0	0	0	0	0	0	1	0	0	0	8
4	0	0	0	9	0	0	0	0	0	0	0	0	0	0	0	9
5	0	0	1	11	0	0	0	0	0	0	0	1	0	0	1	12
6	0	0	0	10	0	0	0	0	0	0	0	0	0	0	0	10
7	0	0	0	14	0	0	0	0	0	0	0	1	0	0	0	15
8	0	0	0	11	0	0	0	1	0	0	0	0	0	0	0	12
9	0	0	0	8	0	0	0	0	0	3	0	0	0	0	0	11
10	0	0	0	20	0	0	0	0	0	1	0	0	0	0	0	21
11	0	0	0	13	0	0	0	0	0	1	0	0	0	0	0	14
12	0	0	0	14	0	0	0	0	0	0	0	3	0	2	0	19
13	0	0	0	12	0	0	0	0	0	2	0	3	0	0	0	17
14	0	1	0	22	0	0	0	0	0	0	0	5	0	0	0	28
15	0	0	0	23	0	0	0	0	0	1	0	3	0	0	0	27
16	0	15	1	28	0	1	0	0	0	1	0	5	0	0	1	50
17	0	68	0	39	0	1	0	0	0	0	0	2	0	0	0	110
18	1	71	0	30	0	0	0	0	0	1	0	3	0	0	1	105
19	1	80	0	17	0	3	0	1	0	3	0	3	0	0	1	107
20	0	89	0	33	0	1	0	0	0	5	0	5	0	0	0	133
21	0	105	0	27	0	0	0	0	0	2	0	2	0	0	0	136
22	1	77	0	23	0	3	0	0	0	3	0	1	0	1	1	108
23	0	62	0	16	0	4	0	0	0	4	0	5	0	0	0	91
24	0	75	0	19	0	2	0	1	0	3	0	3	0	0	0	103
25	0	65	0	14	0	2	0	1	0	3	0	3	0	0	0	88
26	0	65	0	18	0	0	0	2	0	1	0	2	0	0	0	88
27	0	53	0	14	0	1	0	0	0	1	0	2	0	0	0	71
28	0	57	0	14	0	3	0	0	0	5	0	1	0	0	0	80
29	0	55	0	9	0	2	0	0	0	8	0	2	0	0	0	76
30	0	53	1	16	0	0	0	1	0	3	0	1	0	0	1	74
Total 1 - 30 years	3	991	3	510	0	23	0	7	0	51	0	58	0	3	6	1643

¹ Includes bicycle passengers.

Table 29 Casualties by Road User Type, Age (Single Years) and Sex, South Australia, 2011 Cont.

Females Cont.

Age cont.	Drivers		Passengers		Motorcyclists and Scooter Riders		Pillions		Bicyclists ¹		Pedestrians		Other Road Users		Total Road Users	
	Killed	Injured	Killed	Injured	Killed	Injured	Killed	Injured	Killed	Injured	Killed	Injured	Killed	Injured	Killed	Injured
	31	0	55	1	7	0	0	0	0	0	2	0	3	0	0	1
32	0	54	0	12	0	1	0	0	0	5	0	4	0	0	0	76
33	0	47	0	7	0	0	0	0	0	1	0	2	0	0	0	57
34	0	45	0	8	0	0	0	0	0	2	0	1	0	0	0	56
35	1	46	0	10	0	3	0	0	0	2	0	0	0	0	1	61
36	0	50	0	12	0	2	0	1	0	1	0	1	0	0	0	67
37	0	52	0	6	0	2	0	1	0	3	0	1	0	0	0	65
38	0	57	0	6	0	1	0	1	0	2	1	2	0	0	1	69
39	0	51	0	5	0	0	0	0	0	2	0	2	0	0	0	60
40	1	46	0	10	0	0	0	0	0	4	0	2	0	0	1	62
41	0	41	0	5	0	0	0	1	0	3	0	0	0	0	0	50
42	0	57	0	13	1	0	0	1	0	4	1	0	0	0	2	75
43	1	57	0	7	0	0	0	2	0	1	0	2	0	0	1	69
44	0	54	0	8	0	0	0	0	1	1	0	4	1	0	2	67
45	0	30	0	12	0	0	0	0	0	1	1	0	0	0	1	43
46	0	45	0	14	0	0	0	0	0	1	0	1	0	0	0	61
47	0	48	0	8	0	3	0	1	0	3	0	0	0	0	0	63
48	0	52	0	10	0	1	0	0	0	1	0	0	0	0	0	64
49	0	39	0	5	0	2	0	0	0	1	0	0	0	0	0	47
50	0	55	0	7	0	0	0	0	0	1	0	2	0	0	0	65
51	1	30	0	7	0	3	0	0	0	1	0	1	0	0	1	42
52	0	32	0	6	0	0	0	0	0	1	0	1	0	1	0	41
53	0	44	0	5	0	1	1	0	0	2	0	2	0	1	1	55
54	0	39	0	10	0	0	0	0	0	1	0	2	0	0	0	52
55	0	33	0	4	0	1	0	0	0	1	0	1	0	1	0	41
56	0	25	0	8	0	0	0	1	0	2	0	1	0	0	0	37
57	0	26	0	8	0	1	0	0	0	1	0	3	0	1	0	40
58	0	36	0	7	0	0	0	0	0	1	0	1	0	0	0	45
59	0	20	0	9	0	0	0	0	0	2	1	2	0	0	1	33
60	0	19	0	7	0	0	0	2	0	1	0	1	0	0	0	30
Total 31 - 60 years	4	1285	1	243	1	21	1	11	1	54	4	42	1	4	13	1660

¹ Includes bicycle passengers.

Table 29 Casualties by Road User Type, Age (Single Years) and Sex, South Australia, 2011 Cont.

Females Cont.																
Age cont.	Drivers		Passengers		Motorcyclists and Scooter Riders		Pillions		Bicyclists ¹		Pedestrians		Other Road Users		Total Road Users	
	Killed	Injured	Killed	Injured	Killed	Injured	Killed	Injured	Killed	Injured	Killed	Injured	Killed	Injured	Killed	Injured
61	0	26	0	7	0	1	0	0	0	1	0	3	0	0	0	38
62	0	19	0	4	0	0	0	0	0	0	0	1	0	0	0	24
63	0	25	0	10	0	0	0	0	0	0	0	2	0	2	0	39
64	0	24	0	9	0	0	0	0	0	0	0	2	0	0	0	35
65	0	14	0	13	0	0	0	0	0	0	0	4	0	0	0	31
66	0	13	0	7	0	1	0	0	0	0	0	3	0	0	0	24
67	0	16	0	7	0	0	0	0	0	0	0	0	0	0	0	23
68	0	14	0	3	0	0	0	0	0	0	0	2	0	0	0	19
69	0	7	0	7	0	0	0	0	0	1	0	1	0	0	0	16
70	0	8	0	8	0	0	0	0	0	1	0	0	0	0	0	17
71	0	9	0	7	0	0	0	0	0	0	0	1	0	0	0	17
72	0	8	0	8	0	1	0	0	0	0	0	1	0	0	0	18
73	0	9	0	6	0	0	0	0	0	0	0	0	0	0	0	15
74	0	9	1	3	0	0	0	0	0	0	0	1	0	0	1	13
75	0	10	0	4	0	0	0	0	0	0	0	0	0	0	0	14
76	1	7	0	5	0	0	0	0	0	0	0	0	0	0	1	12
77	0	8	0	9	0	0	0	0	0	0	1	1	0	0	1	18
78	0	7	0	4	0	0	0	0	0	0	1	0	0	0	1	11
79	0	5	1	6	0	0	0	0	0	0	0	0	0	0	1	11
80 plus	1	45	2	26	0	0	0	0	0	1	0	15	0	0	3	87
Total > 60 years	2	283	4	153	0	3	0	0	0	4	2	37	0	2	8	482
Unknown Age	0	7	0	149	0	0	0	2	0	9	0	6	0	1	0	174

¹ Includes bicycle passengers.

Table 29 Casualties by Road User Type, Age (Single Years) and Sex, South Australia, 2011

Persons ¹																
Age	Drivers		Passengers		Motorcyclists and Scooter Riders		Pillions		Bicyclists ²		Pedestrians		Other Road Users		Total Road Users	
	Killed	Injured	Killed	Injured	Killed	Injured	Killed	Injured	Killed	Injured	Killed	Injured	Killed	Injured	Killed	Injured
Under 2	0	1	1	22	0	0	0	0	0	0	0	2	0	0	1	25
2	0	0	1	13	0	0	0	0	0	0	0	0	0	0	1	13
3	0	0	0	12	0	0	0	0	0	0	0	3	0	0	0	15
4	0	0	0	20	0	0	0	0	0	0	0	1	0	0	0	21
5	0	0	1	19	0	0	0	0	0	0	0	2	0	0	1	21
6	0	0	0	25	0	0	0	0	0	0	0	3	0	0	0	28
7	0	0	0	25	0	0	0	0	0	0	0	3	0	0	0	28
8	0	0	0	17	0	0	0	1	0	1	0	1	0	0	0	20
9	0	0	1	14	0	0	0	0	0	6	0	0	0	0	1	20
10	0	0	0	30	0	0	0	0	0	4	0	2	0	1	0	37
11	0	0	0	24	0	0	0	1	0	2	0	2	0	0	0	29
12	0	0	0	26	0	0	0	1	0	2	0	8	0	4	0	41
13	0	0	0	22	0	0	0	0	0	4	0	6	0	0	0	32
14	0	3	0	31	0	0	0	0	0	1	0	12	0	0	0	47
15	0	1	0	40	0	2	0	0	0	4	0	6	0	2	0	55
16	0	33	1	46	0	7	0	0	0	7	0	9	0	1	1	103
17	1	136	0	70	0	7	0	0	0	7	0	5	0	0	1	225
18	1	144	1	51	0	14	0	1	0	7	0	5	0	0	2	222
19	1	151	0	44	1	15	0	1	0	15	0	11	0	2	2	239
20	0	153	1	50	1	16	0	0	0	10	0	8	0	0	2	237
21	0	162	0	43	0	13	0	0	0	12	0	7	0	0	0	237
22	1	136	0	47	1	18	0	0	0	7	0	9	0	2	2	219
23	0	108	0	28	0	20	0	1	0	17	0	9	0	0	0	183
24	0	121	1	30	0	16	0	2	0	15	0	5	0	0	1	189
25	1	111	0	26	1	8	0	1	0	11	1	6	0	0	3	163
26	0	108	0	22	0	16	0	2	0	7	0	9	0	0	0	164
27	0	95	0	26	0	14	0	0	0	13	0	3	0	1	0	152
28	2	107	0	20	0	14	0	0	0	11	0	4	0	0	2	156
29	1	94	1	18	2	16	0	0	0	17	0	3	0	0	4	148
30	1	97	1	21	0	4	0	1	0	13	0	4	0	0	2	140
Total 1 - 30 years	9	1761	10	882	6	200	0	12	0	193	1	148	0	13	26	3209

¹ Includes details where sex of road user is unknown.

² Includes bicycle passengers.

Table 29 Casualties by Road User Type, Age (Single Years) and Sex, South Australia, 2011 Cont.

Persons ¹Cont.																
Age cont.	Drivers		Passengers		Motorcyclists and Scooter Riders		Pillions		Bicyclists ²		Pedestrians		Other Road Users		Total Road Users	
	Killed	Injured	Killed	Injured	Killed	Injured	Killed	Injured	Killed	Injured	Killed	Injured	Killed	Injured	Killed	Injured
31	1	94	1	14	0	14	0	0	0	13	0	6	0	1	2	142
32	0	91	0	19	0	10	0	0	0	9	0	9	0	2	0	140
33	0	88	2	15	0	5	0	0	0	10	0	4	0	0	2	122
34	0	97	0	14	0	7	0	0	0	11	0	4	0	0	0	133
35	2	73	0	21	1	12	0	0	0	10	0	0	1	1	4	117
36	0	72	0	14	1	9	0	1	0	12	0	9	0	1	1	118
37	0	90	0	15	0	8	0	2	0	12	0	4	0	1	0	132
38	1	99	0	12	0	8	0	1	0	14	4	3	0	0	5	137
39	1	99	1	12	3	11	0	0	0	17	1	4	0	0	6	143
40	1	80	0	15	2	9	0	0	0	11	0	5	0	0	3	120
41	1	78	0	7	2	14	0	1	0	13	0	1	0	0	3	114
42	3	96	0	18	1	17	0	1	1	12	1	0	0	0	6	144
43	2	96	0	12	0	7	0	2	0	8	0	4	0	1	2	130
44	0	87	0	14	0	9	0	0	1	12	0	5	1	0	2	127
45	1	55	0	18	0	3	0	0	0	11	1	1	0	1	2	89
46	1	86	0	20	0	9	0	0	0	9	0	4	0	1	1	129
47	0	76	0	11	0	8	0	1	0	16	0	2	0	0	0	114
48	0	97	0	15	1	7	0	0	0	7	0	2	0	0	1	128
49	0	66	0	5	1	12	0	0	0	14	0	1	0	2	1	100
50	0	87	0	11	0	11	0	0	0	6	0	7	0	0	0	122
51	2	62	0	9	0	15	0	0	0	12	0	2	0	0	2	100
52	0	57	0	11	0	12	0	0	0	6	0	1	0	2	0	89
53	0	72	0	9	1	6	1	0	0	13	0	3	0	1	2	104
54	2	71	0	12	0	14	0	0	0	5	0	4	0	0	2	106
55	1	65	0	5	0	13	0	0	0	12	0	4	0	2	1	101
56	1	51	1	16	0	6	0	1	0	8	0	2	0	0	2	84
57	1	54	0	10	0	8	0	0	0	5	0	4	0	1	1	82
58	0	55	1	9	1	6	0	0	0	7	0	3	0	0	2	80
59	0	46	0	14	0	4	0	1	0	4	1	2	0	0	1	71
60	0	42	0	10	0	6	0	2	1	6	0	1	0	1	1	68
Total 31 - 60 years	21	2282	6	387	14	280	1	13	3	305	8	101	2	18	55	3386

¹ Includes details where sex of road user is unknown.

² Includes bicycle passengers.

Table 29 Casualties by Road User Type, Age (Single Years) and Sex, South Australia, 2011 Cont.

Persons¹ Cont.

Age cont.	Drivers		Passengers		Motorcyclists and Scooter Riders		Pillions		Bicyclists ²		Pedestrians		Other Road Users		Total Road Users	
	Killed	Injured	Killed	Injured	Killed	Injured	Killed	Injured	Killed	Injured	Killed	Injured	Killed	Injured	Killed	Injured
	61	0	48	0	9	0	2	0	0	0	6	0	5	0	0	0
62	0	46	0	8	0	1	0	0	0	4	0	2	0	0	0	61
63	0	44	0	12	0	3	0	0	0	2	0	3	0	3	0	67
64	0	43	0	11	0	3	0	0	0	4	0	4	0	1	0	66
65	1	28	0	17	0	2	0	0	0	0	0	5	0	0	1	52
66	1	28	0	8	0	2	0	0	0	0	0	4	0	0	1	42
67	0	31	0	8	0	2	0	0	0	5	0	0	0	0	0	46
68	0	25	1	5	0	0	0	0	0	1	0	2	0	1	1	34
69	0	15	0	7	0	0	0	0	0	7	0	3	0	0	0	32
70	0	13	0	10	0	0	0	0	0	1	0	1	0	0	0	25
71	0	18	0	11	0	1	0	0	0	0	0	1	1	0	1	31
72	0	19	0	8	0	1	0	0	0	2	0	2	0	0	0	32
73	0	19	0	7	0	3	0	0	0	1	0	2	0	0	0	32
74	0	27	1	6	0	0	0	0	0	0	0	2	0	0	1	35
75	0	19	0	5	0	0	0	0	0	0	0	0	0	0	0	24
76	1	16	0	5	0	0	0	0	0	0	0	1	0	0	1	22
77	0	20	0	10	0	1	0	0	0	0	1	2	0	0	1	33
78	1	11	0	4	0	0	0	0	0	0	1	2	0	0	2	17
79	0	14	1	6	0	0	0	0	0	0	0	2	0	0	1	22
80 plus	5	123	3	36	0	1	0	0	0	4	4	26	0	0	12	190
Total > 60 years	9	607	6	193	0	22	0	0	0	37	6	69	1	5	22	933
Unknown Age	0	20	0	236	0	2	0	3	0	24	0	17	0	1	0	303

¹ Includes details where sex of road user is unknown.

² Includes bicycle passengers.

Table 30 Motor Vehicle Casualties (excluding Motorcycle and Scooter Casualties) by Severity of Casualty, Crash Type and Position in Vehicle, South Australia, 2011

Crash Type	Fatalities												Total
	Front Seat Passenger			Rear Seat Passenger			Child Nured		Rear of	Van	Bus	Unknown	
	Driver	Middle	Left	Right	Middle	Left	Front	Rear	Utility or Truck	Passenger	and Other		
Between Vehicles													
Head On	12	0	5	1	1	1	0	0	0	0	0	0	20
Rear End	1	0	1	0	0	0	0	0	0	0	0	0	2
Side Swipe	0	0	1	0	0	0	0	0	0	0	0	0	1
Right Angle	2	0	1	1	0	0	0	0	0	0	0	0	4
Right Turn	1	0	1	0	0	0	0	0	0	0	0	0	2
Total	16	0	9	2	1	1	0	0	0	0	0	0	29
Single Vehicle													
Hit Fixed Object	20	0	3	1	1	1	0	0	0	0	0	1	27
Roll Over	4	0	2	0	0	0	0	0	0	0	0	0	6
Total	24	0	5	1	1	1	0	0	0	0	0	1	33

¹ Based on Initial Collision.

Table 30 Motor Vehicle Casualties (excluding Motorcycle and Scooter Casualties) by Severity of Casualty, Crash Type and Position in Vehicle, South Australia, 2011 Cont.

Crash Type	Serious Injuries												Total
	Front Seat Passenger			Rear Seat Passenger			Child Nursed		Rear of	Van	Bus	Unknown	
	Driver	Middle	Left	Right	Middle	Left	Front	Rear	Utility or Truck	Passenger	and Other		
Between Vehicles													
Head On	47	0	18	0	1	3	0	0	0	0	0	4	73
Rear End	36	0	8	0	0	1	0	0	0	0	0	2	47
Side Swipe	16	0	2	0	0	0	0	0	0	0	0	0	18
Right Angle	73	0	16	4	1	7	0	0	0	0	0	2	103
Right Turn	32	0	11	2	1	2	0	0	0	0	0	2	50
Hit Parked Vehicle	19	0	3	1	0	0	0	0	0	0	0	0	23
Total	223	0	58	7	3	13	0	0	0	0	0	10	314
Single Vehicle													
Hit Fixed Object	154	0	39	8	4	9	0	0	0	0	0	7	221
Hit Animal	1	0	1	0	0	0	0	0	0	0	0	0	2
Roll Over	63	0	24	0	1	3	0	0	0	0	0	5	96
Left Road - Out of Control	3	0	1	0	0	0	0	0	0	0	0	0	4
Total	221	0	65	8	5	12	0	0	0	0	0	12	323

¹ Based on Initial Collision.

Table 30 Motor Vehicle Casualties (excluding Motorcycle and Scooter Casualties) by Severity of Casualty, Crash Type and Position in Vehicle, South Australia, 2011 Cont.

Crash Type	Other Injured												Total
	Front Seat Passenger			Rear Seat Passenger			Child Nursed		Rear of	Van	Bus	Unknown	
	Driver	Middle	Left	Right	Middle	Left	Front	Rear	Utility or Truck	Passenger	Other		
Between Vehicles													
Head On	133	0	38	5	2	8	0	0	1	0	0	3	190
Rear End	1812	3	376	48	15	62	0	0	0	0	2	31	2349
Side Swipe	246	0	61	6	3	11	0	0	0	0	2	8	337
Right Angle	750	0	175	26	11	26	0	0	0	0	1	23	1012
Right Turn	454	0	128	23	5	19	0	0	1	0	0	29	659
Hit Parked Vehicle	116	1	21	5	1	6	0	0	0	0	0	3	153
Total	3511	4	799	113	37	132	0	0	0	2	5	97	4700
Single Vehicle													
Hit Fixed Object	508	2	114	23	4	30	0	0	0	0	0	22	703
Hit Pedestrian	2	0	1	0	0	0	0	0	0	0	0	0	3
Hit Animal	22	1	3	0	0	0	0	0	0	0	0	0	26
Hit Object on Road	7	0	1	0	0	0	0	0	0	0	0	1	9
Roll Over	166	2	52	12	7	9	0	0	1	0	0	19	268
Left Road - Out of Control	18	0	3	1	0	1	0	0	0	0	0	1	24
Other	5	0	5	0	0	0	0	0	0	0	2	1	13
Total	728	5	179	36	11	40	0	0	0	1	2	44	1046

¹ Based on Initial Collision.

Table 30 Motor Vehicle Casualties (excluding Motorcycle and Scooter Casualties) by Severity of Casualty, Crash Type and Position in Vehicle, South Australia, 2011 Cont.

Crash Type	Total Casualties												Total
	Front Seat Passenger			Rear Seat Passenger			Child Nursed		Rear of	Van	Bus	Unknown	
	Driver	Middle	Left	Right	Middle	Left	Front	Rear	Utility or Truck	Passenger	and Other		
Between Vehicles													
Head On	192	0	61	6	4	12	0	0	1	0	0	7	283
Rear End	1849	3	385	48	15	63	0	0	0	0	2	33	2398
Side Swipe	262	0	64	6	3	11	0	0	0	0	2	8	356
Right Angle	825	0	192	31	12	33	0	0	0	0	1	25	1119
Right Turn	487	0	140	25	6	21	0	0	1	0	0	31	711
Hit Parked Vehicle	135	1	24	6	1	6	0	0	0	0	0	3	176
Total	3750	4	866	122	41	146	0	0	0	2	5	107	5043
Single Vehicle													
Hit Fixed Object	682	2	156	32	9	40	0	0	0	0	0	30	951
Hit Pedestrian	2	0	1	0	0	0	0	0	0	0	0	0	3
Hit Animal	23	1	4	0	0	0	0	0	0	0	0	0	28
Hit Object on Road	7	0	1	0	0	0	0	0	0	0	0	1	9
Roll Over	233	2	78	12	8	12	0	0	1	0	0	24	370
Left Road - Out of Control	21	0	4	1	0	1	0	0	0	0	0	1	28
Other	5	0	5	0	0	0	0	0	0	0	2	1	13
Total	973	5	249	45	17	53	0	0	0	1	2	57	1402

¹ Based on Initial Collision.

Table 31 Casualty Crashes by Crash Type, Region and Alcohol Involvement, South Australia, 2011

Crash Type	Adelaide City					Not Tested /Unknown	Total
	Blood Alcohol Concentration ¹						
	Zero	.001 - .049	.050 - .079	.080 - .149	.150 +		
Between Vehicles							
Head On	1	0	0	0	0	0	1
Rear End	19	0	0	0	0	107	126
Side Swipe	18	0	0	0	0	49	67
Right Angle	11	0	0	1	0	23	35
Right Turn	5	0	0	0	0	28	33
Hit Parked Vehicle	3	0	0	0	0	10	13
Total	57	0	0	1	0	217	275
Single Vehicle							
Hit Fixed Object	3	0	0	0	2	7	12
Hit Pedestrian	4	0	0	0	1	47	52
Roll Over	3	0	1	0	0	6	10
Other	0	0	0	0	0	4	4
Total	10	0	1	0	3	64	78

¹ Each Casualty Crash is classified according to the highest motor vehicle driver/rider blood alcohol concentration recorded for the crash.

Table 31 Casualty Crashes by Crash Type, Region and Alcohol Involvement, South Australia, 2011 Cont.

Crash Type	Rest of ASD Blood Alcohol Concentration ¹					Not Tested /Unknown	Total
	Zero	.001 - .049	.050 - .079	.080 - .149	.150 +		
Between Vehicles							
Head On	54	1	0	4	6	39	104
Rear End	380	2	0	4	2	1407	1795
Side Swipe	88	2	1	1	2	252	346
Right Angle	301	4	2	4	2	564	877
Right Turn	229	4	1	2	2	301	539
Hit Parked Vehicle	60	2	2	1	13	95	173
Total	1112	15	6	16	27	2658	3834
Single Vehicle							
Hit Fixed Object	162	4	5	17	21	217	426
Hit Pedestrian	16	0	0	5	4	194	219
Hit Animal	3	0	0	0	0	8	11
Hit Object on Road	4	0	0	0	0	4	8
Roll Over	52	3	2	2	3	98	160
Left Road - Out of Control	3	0	1	0	1	4	9
Other	4	0	0	0	0	11	15
Total	244	7	8	24	29	536	848

¹ Each Casualty Crash is classified according to the highest motor vehicle driver/rider blood alcohol concentration recorded for the crash.

Table 31 Casualty Crashes by Crash Type, Region and Alcohol Involvement, South Australia, 2011 Cont.

Crash Type	Rest of State					Not Tested /Unknown	Total
	Blood Alcohol Concentration ¹						
	Zero	.001 - .049	.050 - .079	.080 - .149	.150 +		
Between Vehicles							
Head On	40	1	2	0	1	27	71
Rear End	38	0	0	3	0	82	123
Side Swipe	22	2	0	0	1	27	52
Right Angle	77	2	0	0	1	101	181
Right Turn	28	0	0	0	1	17	46
Hit Parked Vehicle	3	2	0	0	3	20	28
Total	208	7	2	3	7	274	501
Single Vehicle							
Hit Fixed Object	163	5	4	25	24	199	420
Hit Pedestrian	7	0	2	1	3	31	44
Hit Animal	10	0	0	0	0	16	26
Hit Object on Road	1	0	0	0	0	2	3
Roll Over	114	2	3	10	10	154	293
Left Road - Out of Control	9	0	0	1	0	14	24
Other	2	0	0	0	0	1	3
Total	306	7	9	37	37	417	813

¹ Each Casualty Crash is classified according to the highest motor vehicle driver/rider blood alcohol concentration recorded for the crash.

Table 31 Casualty Crashes by Crash Type, Region and Alcohol Involvement, South Australia, 2011 Cont.

Crash Type	Total State Blood Alcohol Concentration ¹						Total
	Zero	.001 - .049	.050 - .079	.080 - .149	.150 +	Not Tested /Unknown	
Between Vehicles							
Head On	95	2	2	4	7	66	176
Rear End	437	2	0	7	2	1596	2044
Side Swipe	128	4	1	1	3	328	465
Right Angle	389	6	2	5	3	688	1093
Right Turn	262	4	1	2	3	346	618
Hit Parked Vehicle	66	4	2	1	16	125	214
Total	1377	22	8	20	34	3149	4610
Single Vehicle							
Hit Fixed Object	328	9	9	42	47	423	858
Hit Pedestrian	27	0	2	6	8	272	315
Hit Animal	13	0	0	0	0	24	37
Hit Object on Road	5	0	0	0	0	6	11
Roll Over	169	5	6	12	13	258	463
Left Road - Out of Control	12	0	1	1	1	18	33
Other	6	0	0	0	0	16	22
Total	560	14	18	61	69	1017	1739

¹ Each Casualty Crash is classified according to the highest motor vehicle driver/rider blood alcohol concentration recorded for the crash.

Table 32 Motor Vehicle Driver and Rider Casualties by Age (Grouped Years), Sex and Alcohol Involvement, South Australia, 2011

Age Group	Males						Total
	Blood Alcohol Concentration						
	Zero	.001 - .049	.050 - .079	.080 - .149	.150 +	Not Tested /Unknown	
	0	0	0	0	0	1	1
00-04	0	0	0	0	0	1	1
08-12	0	0	0	0	0	13	13
13-15	2	0	0	0	0	10	12
16-19	123	3	1	8	3	161	299
20-24	140	5	4	14	9	217	389
25-29	106	3	5	8	8	199	329
30-34	80	3	0	10	7	205	305
35-39	96	2	3	3	8	169	281
40-49	203	3	1	7	18	329	561
50-59	155	3	4	2	10	262	436
60-69	84	5	1	2	4	148	244
70+	88	1	0	0	0	89	178
Unknown	9	0	0	0	0	22	31
Total	1086	28	19	54	67	1826	3080

Table 32 Motor Vehicle Driver and Rider Casualties by Age (Grouped Years), Sex and Alcohol Involvement, South Australia, 2011 Cont.

Age Group	Females						Total
	Blood Alcohol Concentration						
	Zero	.001 - .049	.050 - .079	.080 - .149	.150 +	Not Tested /Unknown	
08-12	0	0	0	0	0	7	7
13-15	0	0	0	0	0	5	5
16-19	113	0	1	2	1	134	251
20-24	147	2	0	6	3	278	436
25-29	103	0	1	3	5	218	330
30-34	70	1	0	2	4	180	257
35-39	83	1	1	4	2	185	276
40-49	138	1	0	1	3	351	494
50-59	110	0	0	0	6	248	364
60-69	62	1	0	0	0	117	180
70+	69	0	0	0	1	64	134
Unknown	3	0	0	0	1	13	17
Total	898	6	3	18	26	1800	2751

Table 32 Motor Vehicle Driver and Rider Casualties by Age (Grouped Years), Sex and Alcohol Involvement, South Australia, 2011 Cont.

Age Group	Persons ¹						Total
	Blood Alcohol Concentration						
	Zero	.001 - .049	.050 - .079	.080 - .149	.150 +	Not Tested /Unknown	
	0	0	0	0	0	1	1
00-04	0	0	0	0	0	1	1
08-12	0	0	0	0	0	20	20
13-15	2	0	0	0	0	15	17
16-19	236	3	2	10	4	295	550
20-24	287	7	4	20	12	495	825
25-29	209	3	6	11	13	417	659
30-34	150	4	0	12	11	385	562
35-39	179	3	4	7	10	354	557
40-49	341	4	1	8	21	680	1055
50-59	265	3	4	2	16	510	800
60-69	146	6	1	2	4	265	424
70+	157	1	0	0	1	153	312
Unknown	12	0	0	0	1	36	49
Total	1984	34	22	72	93	3627	5832

¹ Includes details where sex of motor vehicle driver/rider is unknown.

Table 33 Driver and Rider Casualties by Day of Week, Time of Day and Alcohol Involvement, South Australia, 2011

Time of Day	Monday					Not Tested /Unknown	Total
	Zero	.001 - .049	.050 - .079	.080 - .149	.150 +		
0000 - 0059	3	0	0	1	2	1	7
0100 - 0159	1	0	0	0	1	1	3
0200 - 0259	0	0	0	0	0	3	3
0300 - 0359	0	0	0	0	0	1	1
0400 - 0459	2	0	0	1	0	1	4
0500 - 0559	1	0	0	0	0	3	4
0600 - 0659	13	0	0	0	0	9	22
0700 - 0759	6	0	0	0	0	24	30
0800 - 0859	26	0	0	0	1	53	80
0900 - 0959	11	0	0	0	0	19	30
1000 - 1059	14	0	0	0	0	20	34
1100 - 1159	14	0	0	0	0	21	35
1200 - 1259	12	0	0	0	0	28	40
1300 - 1359	21	0	0	0	0	19	40
1400 - 1459	14	0	0	0	0	28	42
1500 - 1559	17	0	0	0	0	42	59
1600 - 1659	18	0	0	1	0	52	71
1700 - 1759	14	0	0	0	1	41	56
1800 - 1859	11	0	0	0	0	28	39
1900 - 1959	12	0	0	0	2	11	25
2000 - 2059	5	0	0	0	0	3	8
2100 - 2159	5	0	0	1	2	9	17
2200 - 2259	1	0	0	0	2	7	10
2300 - 2359	2	0	0	0	0	6	8
Total	223	0	0	4	11	430	668

Table 33 Driver and Rider Casualties by Day of Week, Time of Day and Alcohol Involvement, South Australia, 2011 Cont.

Time of Day	Tuesday Blood Alcohol Concentration					Not Tested /Unknown	Total
	Zero	.001 - .049	.050 - .079	.080 - .149	.150 +		
0000 - 0059	2	1	1	1	0	2	7
0100 - 0159	1	1	0	0	0	1	3
0200 - 0259	1	0	0	0	1	1	3
0400 - 0459	2	0	0	0	0	3	5
0500 - 0559	3	0	0	0	0	2	5
0600 - 0659	9	0	0	0	0	11	20
0700 - 0759	12	0	0	0	0	29	41
0800 - 0859	25	0	0	1	0	82	108
0900 - 0959	11	0	0	0	0	34	45
1000 - 1059	16	0	0	0	0	25	41
1100 - 1159	8	0	0	0	0	15	23
1200 - 1259	16	0	0	0	0	37	53
1300 - 1359	9	1	0	0	0	30	40
1400 - 1459	20	0	0	0	1	39	60
1500 - 1559	36	0	0	0	2	55	93
1600 - 1659	19	0	0	0	0	33	52
1700 - 1759	23	1	0	0	0	53	77
1800 - 1859	20	0	1	0	0	44	65
1900 - 1959	12	1	0	0	1	12	26
2000 - 2059	5	0	0	0	1	13	19
2100 - 2159	3	0	0	2	1	7	13
2200 - 2259	7	0	0	2	1	8	18
2300 - 2359	6	0	0	2	0	2	10
Total	266	5	2	8	8	538	827

Table 33 Driver and Rider Casualties by Day of Week, Time of Day and Alcohol Involvement, South Australia, 2011 Cont.

Time of Day	Wednesday Blood Alcohol Concentration					Not Tested /Unknown	Total
	Zero	.001 - .049	.050 - .079	.080 - .149	.150 +		
0000 - 0059	3	0	0	0	2	3	8
0100 - 0159	2	0	0	1	0	2	5
0200 - 0259	1	0	0	0	0	1	2
0300 - 0359	3	0	0	0	0	0	3
0400 - 0459	0	0	0	0	0	1	1
0500 - 0559	1	0	0	0	0	1	2
0600 - 0659	7	0	0	0	0	17	24
0700 - 0759	14	0	0	0	0	28	42
0800 - 0859	24	1	0	0	0	69	94
0900 - 0959	27	0	0	0	0	42	69
1000 - 1059	12	0	0	0	0	25	37
1100 - 1159	13	0	0	0	1	26	40
1200 - 1259	19	0	0	0	0	32	51
1300 - 1359	15	1	0	0	0	15	31
1400 - 1459	16	1	0	0	0	31	48
1500 - 1559	38	0	0	0	0	44	82
1600 - 1659	15	0	1	0	0	55	71
1700 - 1759	22	0	0	0	4	69	95
1800 - 1859	27	2	0	0	0	39	68
1900 - 1959	9	0	0	1	0	14	24
2000 - 2059	6	0	0	0	0	8	14
2100 - 2159	5	0	0	1	1	10	17
2200 - 2259	5	0	0	3	1	9	18
2300 - 2359	4	0	0	0	0	4	8
Total	288	5	1	6	9	545	854

Table 33 Driver and Rider Casualties by Day of Week, Time of Day and Alcohol Involvement, South Australia, 2011 Cont.

Time of Day	Thursday Blood Alcohol Concentration					Not Tested /Unknown	Total
	Zero	.001 - .049	.050 - .079	.080 - .149	.150 +		
0000 - 0059	4	0	0	0	0	0	4
0100 - 0159	0	0	0	0	2	2	4
0200 - 0259	2	0	0	1	0	0	3
0300 - 0359	3	0	0	0	0	1	4
0400 - 0459	2	0	0	0	0	0	2
0500 - 0559	3	1	0	0	0	3	7
0600 - 0659	7	0	0	0	0	16	23
0700 - 0759	25	0	0	1	0	33	59
0800 - 0859	20	1	0	0	1	49	71
0900 - 0959	21	0	0	0	0	24	45
1000 - 1059	13	0	0	0	0	30	43
1100 - 1159	18	0	0	0	0	32	50
1200 - 1259	18	1	0	0	0	20	39
1300 - 1359	20	0	0	0	0	37	57
1400 - 1459	23	1	0	1	0	25	50
1500 - 1559	22	0	0	0	0	60	82
1600 - 1659	22	0	0	0	1	51	74
1700 - 1759	22	0	0	1	1	55	79
1800 - 1859	22	1	0	1	1	31	56
1900 - 1959	19	0	0	0	0	19	38
2000 - 2059	12	1	1	0	1	11	26
2100 - 2159	9	0	0	0	0	8	17
2200 - 2259	3	0	0	1	0	7	11
2300 - 2359	6	0	0	0	1	3	10
Total	316	6	1	6	8	517	854

Table 33 Driver and Rider Casualties by Day of Week, Time of Day and Alcohol Involvement, South Australia, 2011 Cont.

Time of Day	Friday					Not Tested /Unknown	Total
	Zero	.001 - .049	.050 - .079	.080 - .149	.150 +		
0000 - 0059	2	1	1	0	2	2	8
0100 - 0159	2	0	0	1	0	4	7
0200 - 0259	2	0	0	0	0	1	3
0300 - 0359	1	0	0	0	2	0	3
0400 - 0459	0	0	0	0	0	2	2
0500 - 0559	2	0	0	0	0	5	7
0600 - 0659	14	0	0	0	0	14	28
0700 - 0759	13	0	0	0	0	26	39
0800 - 0859	29	0	1	0	0	63	93
0900 - 0959	19	0	0	0	0	35	54
1000 - 1059	18	0	0	0	0	21	39
1100 - 1159	13	0	0	0	1	35	49
1200 - 1259	18	0	0	0	0	48	66
1300 - 1359	17	0	0	0	0	35	52
1400 - 1459	23	0	0	0	1	36	60
1500 - 1559	33	1	1	0	0	46	81
1600 - 1659	32	0	0	0	2	37	71
1700 - 1759	28	0	0	1	0	49	78
1800 - 1859	18	0	0	1	2	27	48
1900 - 1959	14	0	1	0	1	19	35
2000 - 2059	13	1	1	2	0	6	23
2100 - 2159	3	0	0	0	0	7	10
2200 - 2259	4	1	1	1	1	11	19
2300 - 2359	7	0	0	0	3	13	23
Total	325	4	6	6	15	542	898

Table 33 Driver and Rider Casualties by Day of Week, Time of Day and Alcohol Involvement, South Australia, 2011 Cont.

Time of Day	Saturday Blood Alcohol Concentration					Not Tested /Unknown	Total
	Zero	.001 - .049	.050 - .079	.080 - .149	.150 +		
0000 - 0059	3	0	0	4	1	5	13
0100 - 0159	1	0	0	3	0	10	14
0200 - 0259	3	2	0	1	1	4	11
0300 - 0359	1	0	0	0	1	3	5
0400 - 0459	1	0	0	0	1	4	6
0500 - 0559	1	0	0	0	2	1	4
0600 - 0659	5	0	0	0	0	11	16
0700 - 0759	7	0	1	1	0	4	13
0800 - 0859	12	0	0	1	0	5	18
0900 - 0959	9	1	0	0	0	13	23
1000 - 1059	16	0	0	0	0	19	35
1100 - 1159	17	0	0	0	0	28	45
1200 - 1259	25	0	0	0	0	36	61
1300 - 1359	22	0	1	0	0	31	54
1400 - 1459	20	1	0	0	0	21	42
1500 - 1559	21	0	0	1	0	16	38
1600 - 1659	18	1	1	0	1	34	55
1700 - 1759	16	1	0	1	0	26	44
1800 - 1859	9	0	1	1	3	21	35
1900 - 1959	5	1	0	4	1	13	24
2000 - 2059	8	0	1	2	2	12	25
2100 - 2159	4	0	0	0	0	14	18
2200 - 2259	5	2	0	1	1	15	24
2300 - 2359	1	1	0	1	1	14	18
Total	230	10	5	21	15	360	641

Table 33 Driver and Rider Casualties by Day of Week, Time of Day and Alcohol Involvement, South Australia, 2011 Cont.

Time of Day	Sunday					Not Tested /Unknown	Total
	Zero	.001 - .049	.050 - .079	.080 - .149	.150 +		
0000 - 0059	2	0	1	2	2	9	16
0100 - 0159	5	0	1	1	1	9	17
0200 - 0259	2	1	1	3	5	3	15
0300 - 0359	0	0	1	3	0	2	6
0400 - 0459	0	0	0	0	0	3	3
0500 - 0559	3	0	0	2	2	1	8
0600 - 0659	1	0	0	1	1	5	8
0700 - 0759	3	0	0	0	0	3	6
0800 - 0859	7	0	0	0	0	2	9
0900 - 0959	9	0	0	0	1	9	19
1000 - 1059	8	0	0	2	0	12	22
1100 - 1159	15	0	0	0	0	18	33
1200 - 1259	23	1	0	0	1	14	39
1300 - 1359	17	0	0	0	0	23	40
1400 - 1459	27	0	0	1	0	24	52
1500 - 1559	23	1	0	0	0	20	44
1600 - 1659	23	0	0	0	1	23	47
1700 - 1759	9	0	1	1	1	18	30
1800 - 1859	12	0	0	0	3	17	32
1900 - 1959	4	0	0	0	1	9	14
2000 - 2059	6	0	0	0	1	8	15
2100 - 2159	4	0	0	0	1	8	13
2200 - 2259	4	0	0	1	2	4	11
2300 - 2359	2	0	0	0	0	4	6
Total	209	3	5	17	23	248	505

Table 33 Driver and Rider Casualties by Day of Week, Time of Day and Alcohol Involvement, South Australia, 2011 Cont.

Time of Day	Total Blood Alcohol Concentration					Not Tested /Unknown	Total
	Zero	.001 - .049	.050 - .079	.080 - .149	.150 +		
0000 - 0059	19	2	3	8	9	22	63
0100 - 0159	12	1	1	6	4	29	53
0200 - 0259	11	3	1	5	7	13	40
0300 - 0359	8	0	1	3	3	7	22
0400 - 0459	7	0	0	1	1	14	23
0500 - 0559	14	1	0	2	4	16	37
0600 - 0659	56	0	0	1	1	83	141
0700 - 0759	80	0	1	2	0	147	230
0800 - 0859	143	2	1	2	2	323	473
0900 - 0959	107	1	0	0	1	176	285
1000 - 1059	97	0	0	2	0	152	251
1100 - 1159	98	0	0	0	2	175	275
1200 - 1259	131	2	0	0	1	215	349
1300 - 1359	121	2	1	0	0	190	314
1400 - 1459	143	3	0	2	2	204	354
1500 - 1559	190	2	1	1	2	283	479
1600 - 1659	147	1	2	1	5	285	441
1700 - 1759	134	2	1	4	7	311	459
1800 - 1859	119	3	2	3	9	207	343
1900 - 1959	75	2	1	5	6	97	186
2000 - 2059	55	2	3	4	5	61	130
2100 - 2159	33	0	0	4	5	63	105
2200 - 2259	29	3	1	9	8	61	111
2300 - 2359	28	1	0	3	5	46	83
Total	1857	33	20	68	89	3180	5247

Table 34 Motor Vehicles on Register ¹ by Type of Vehicle, South Australia, 30 June 2011 ²

Type of Vehicle	Vehicles on Register
Cars and Station Wagons	
Utilities	
Panel Vans	
Rigid & Other Trucks	
Articulated Trucks	
Buses	
Motorcycles	
Other Commericals	
Total Motor Vehicles	

Table 35 Licence and Permit Holders by Age Group and Sex, South Australia, 30 June 2011 ³

Age Group	Males	Females	Other ⁴	Persons
16-19	34226	32434	30	66690
20-24	46758	44430	252	91440
25-29	49351	46939	347	96637
30-34	46966	44997	392	92355
35-39	50703	48921	551	100175
40-49	109910	106017	683	216610
50-59	104526	100558	511	205595
60-69	83383	76144	314	159841
70+	62551	49896	119	112566
Total	588374	550336	3199	1141909

Note: Represents number of licence holders, not the number of licences on issue. It is possible for a licence holder to hold multiple licence types.

¹ Excludes tractors, trailers, caravans, plant and equipment.

² Source (Table 34): Annual Report, DPTI 2010/2011.

³ Source (Table 35): Data extraction from the TRUMPS database, Registration and Licensing Section, DPTI, June 2011

⁴ Other: Where no gender is specified on the licence application.

Table 36 Estimated Resident Population by Age Group and Sex, South Australia, 30 June 2011 ¹

Age Group	Males	Females	Persons
0-4	50981	48865	99846
5-7	29120	27597	56717
8-12	49303	47335	96638
13-15	31213	29817	61030
16-19	44316	42304	86620
20-24	59957	56699	116656
25-29	57716	55807	113523
30-34	52103	51176	103279
35-39	53700	53675	107375
40-49	115571	115868	231439
50-59	108331	112043	220374
60-69	85993	90596	176589
70+	80842	106073	186915
Total	819146	837855	1657001

Table 37 Vehicle Kilometres Travelled by South Australian Vehicles by Type, 12 Months to October 2010 ²

Type of Vehicle	Total Kilometres Travelled (Million)
Passenger Vehicles	10517
Light commercials	2697
Rigid Trucks	548
Articulated Trucks	574
Non-freight carrying trucks	11
Motorcycles	132
Buses	137
Total	14616

Note: Passenger Vehicles includes vehicles constructed primarily for carriage of less than 10 passengers.

Light commercials includes vehicles constructed for the cartage of goods of 4.5 tonnes gross vehicle mass (GVM) or less.

Rigid Trucks include motor vehicles exceeding 4.5 tonnes GVM.

¹ Source: Population by Sex and Age: 'Australian States & Territories', Australian Bureau of Statistics, cat. no. 3101.0, 30 June.

² Source: ABS 'Survey of Motor Vehicle Use, Australia', Preliminary, cat. no. 9208.0, 31 October.

**Table 38a Top Intersections, Base Year 2011
Casualty Crashes Only ¹**

Intersection	Base Year		Prior Years	
PROSPECT ROAD - FITZROY TERRACE	2011	13	2010	4
	2011	13	2009	10
	2011	13	2008	11
	2011	13	2007	8
SUDHOLZ ROAD - NORTH EAST ROAD	2011	13	2010	13
	2011	13	2009	10
	2011	13	2008	7
	2011	13	2007	19
GRANGE ROAD - TAPLEYS HILL ROAD	2011	12	2010	6
	2011	12	2009	4
	2011	12	2008	11
	2011	12	2007	11
MAIN NORTH ROAD - GRAND JUNCTION ROAD	2011	12	2010	11
	2011	12	2009	3
	2011	12	2008	5
	2011	12	2007	11
MAIN NORTH ROAD - MCINTYRE ROAD	2011	12	2010	7
	2011	12	2009	4
	2011	12	2008	10
	2011	12	2007	9
REGENCY ROAD - MAIN NORTH ROAD	2011	11	2010	8
	2011	11	2009	10
	2011	11	2008	15
	2011	11	2007	8
GRAND JUNCTION ROAD - NORTH EAST ROAD	2011	10	2010	3
	2011	10	2009	5
	2011	10	2008	4
GRANGE ROAD - FINDON ROAD	2011	10	2010	9
	2011	10	2009	4
	2011	10	2008	3
	2011	10	2007	4
PORTRUSH ROAD - MAGILL ROAD	2011	10	2010	7
	2011	10	2009	4
	2011	10	2008	5
	2011	10	2007	10
SIR DONALD BRADMAN DRIVE - SOUTH ROAD	2011	10	2010	4
	2011	10	2009	5
	2011	10	2008	9
	2011	10	2007	8
SOUTH ROAD - TORRENS ROAD	2011	10	2010	11
	2011	10	2009	13
	2011	10	2008	8
	2011	10	2007	7

¹ Sum of Fatal, Serious Injury and Minor Injury Crashes.

**Table 38a Top Intersections, Base Year 2011
Casualty Crashes Only Cont.**

Intersection	Base Year		Prior Years	
ANZAC HIGHWAY - RICHMOND ROAD	2011	9	2010	6
	2011	9	2009	9
	2011	9	2008	7
	2011	9	2007	9
HENLEY BEACH ROAD - HOLBROOKS ROAD	2011	9	2010	3
	2011	9	2009	3
	2011	9	2008	3
	2011	9	2007	3
MAIN NORTH ROAD - PHILIP HIGHWAY	2011	9	2010	9
	2011	9	2009	4
	2011	9	2008	8
	2011	9	2007	8
MARION ROAD - HENLEY BEACH ROAD	2011	9	2010	10
	2011	9	2009	5
	2011	9	2008	4
	2011	9	2007	6
MARION ROAD - RICHMOND ROAD	2011	9	2010	4
	2011	9	2009	4
	2011	9	2008	10
	2011	9	2007	2
MARION ROAD - SOUTH ROAD	2011	9	2010	3
	2011	9	2009	6
	2011	9	2008	6
	2011	9	2007	5
SALISBURY HIGHWAY - KINGS ROAD	2011	9	2010	8
	2011	9	2009	13
	2011	9	2008	17
	2011	9	2007	13
SOUTH ROAD - MANTON STREET	2011	9	2010	9
	2011	9	2009	7
	2011	9	2008	5
	2011	9	2007	4
STURT ROAD - MARION ROAD	2011	9	2010	17
	2011	9	2009	5
	2011	9	2008	5
	2011	9	2007	8
WATERLOO CORNER ROAD - PT WAKEFIELD ROA	2011	9	2010	5
	2011	9	2009	4
	2011	9	2007	1
WHEATSHEAF ROAD - SOUTH ROAD	2011	9	2010	5
	2011	9	2009	5
	2011	9	2008	6
	2011	9	2007	3

**Table 38b Top Intersections, Base Year 2011
Total Crashes ¹**

Intersection	Base Year		Prior Years	
WAKEFIELD ROAD - FULLARTON ROAD	2011	68	2010	55
	2011	68	2009	50
	2011	68	2008	59
	2011	68	2007	57
MAIN NORTH ROAD - GRAND JUNCTION ROAD	2011	53	2010	45
	2011	53	2009	32
	2011	53	2008	26
	2011	53	2007	48
MAIN NORTH ROAD - MCINTYRE ROAD	2011	43	2010	29
	2011	43	2009	16
	2011	43	2008	28
	2011	43	2007	22
SUDHOLZ ROAD - NORTH EAST ROAD	2011	40	2010	28
	2011	40	2009	39
	2011	40	2008	27
	2011	40	2007	42
PROSPECT ROAD - FITZROY TERRACE	2011	38	2010	27
	2011	38	2009	30
	2011	38	2008	30
	2011	38	2007	21
REGENCY ROAD - MAIN NORTH ROAD	2011	38	2010	31
	2011	38	2009	36
	2011	38	2008	38
	2011	38	2007	46
STURT ROAD - MARION ROAD	2011	38	2010	43
	2011	38	2009	26
	2011	38	2008	28
	2011	38	2007	27
SOUTH ROAD - PORT ROAD	2011	36	2010	31
	2011	36	2009	29
	2011	36	2008	34
	2011	36	2007	32
HAMPSTEAD ROAD - GRAND JUNCTION ROAD	2011	35	2010	21
	2011	35	2009	24
	2011	35	2008	31
	2011	35	2007	17
PORTRUSH ROAD - MAGILL ROAD	2011	35	2010	16
	2011	35	2009	15
	2011	35	2008	22
	2011	35	2007	24
SOUTH ROAD - TORRENS ROAD	2011	33	2010	36
	2011	33	2009	33
	2011	33	2008	32
	2011	33	2007	31
GRANGE ROAD - FINDON ROAD	2011	32	2010	24
	2011	32	2009	14
	2011	32	2008	10
	2011	32	2007	12
HENLEY BEACH ROAD - TAPLEYS HILL ROAD	2011	31	2010	18
	2011	31	2009	23
	2011	31	2008	12
	2011	31	2007	19

¹ Sum of Fatal, Serious Injury, Minor Injury and Property Damage Crashes where Total Damage >= \$3,000

**Table 38b Top Intersections, Base Year 2011
Total Crashes Cont.**

Intersection	Base Year		Prior Years	
DAWS ROAD - SOUTH ROAD	2011	30	2010	17
	2011	30	2009	16
	2011	30	2008	20
	2011	30	2007	17
PORTRUSH ROAD - PAYNEHAM ROAD	2011	30	2010	33
	2011	30	2009	25
	2011	30	2008	17
	2011	30	2007	19
SALISBURY HIGHWAY - KINGS ROAD	2011	30	2010	24
	2011	30	2009	33
	2011	30	2008	47
	2011	30	2007	24
SOUTH ROAD - RICHMOND ROAD	2011	30	2010	13
	2011	30	2009	13
	2011	30	2008	17
	2011	30	2007	18
SIR DONALD BRADMAN DRIVE - SOUTH ROAD	2011	29	2010	15
	2011	29	2009	16
	2011	29	2008	19
	2011	29	2007	20
SMART ROAD - RESERVOIR ROAD	2011	29	2010	16
	2011	29	2009	19
	2011	29	2008	13
	2011	29	2007	14
SOUTH ROAD - MANTON STREET	2011	29	2010	31
	2011	29	2009	29
	2011	29	2008	19
	2011	29	2007	18
GRANGE ROAD - TAPLEYS HILL ROAD	2011	28	2010	22
	2011	28	2009	17
	2011	28	2008	24
	2011	28	2007	27
SAINTS ROAD - MAIN NORTH ROAD	2011	28	2010	23
	2011	28	2009	19
	2011	28	2008	31
	2011	28	2007	24
MARION ROAD - CROSS ROAD	2011	26	2010	17
	2011	26	2009	24
	2011	26	2008	21
	2011	26	2007	27
MARION ROAD - HENLEY BEACH ROAD	2011	26	2010	21
	2011	26	2009	18
	2011	26	2008	24
	2011	26	2007	20
STURT ROAD - DIAGONAL ROAD	2011	26	2010	29
	2011	26	2009	19
	2011	26	2008	21
	2011	26	2007	16
STURT ROAD - SOUTH ROAD	2011	26	2010	29
	2011	26	2009	19
	2011	26	2008	17
	2011	26	2007	20

Table 39 Crashes by Urban Local Government Area, South Australia, 2011

Local Government Area	LGA Maintained Roads Only				Total
	Fatal	Serious Injury	Minor Injury	Property Damage Only	
CC CAMPBELLTOWN.	0	3	20	104	127
CC MARION.	0	4	63	213	280
CC MITCHAM.	0	5	40	196	241
CC OF NORWOOD,PAYNEHAM & ST PETERS	0	4	35	151	190
CITY OF ADELAIDE	1	25	275	871	1172
CITY OF BURNSIDE	0	7	29	121	157
CITY OF CHARLES STURT	0	5	65	287	357
CITY OF HOLDFAST BAY	2	5	45	125	177
CITY OF ONKAPARINGA	1	30	143	482	656
CITY OF PLAYFORD.	1	14	108	352	475
CITY OF PORT ADELAIDE ENFIELD	0	14	86	365	465
CITY OF PROSPECT	1	1	6	54	62
CITY OF SALISBURY	2	9	97	423	531
CITY OF TEA TREE GULLY	2	6	44	212	264
CITY OF UNLEY	0	2	41	149	192
CITY OF WEST TORRENS	1	5	47	215	268
CT GAWLER.	0	2	7	51	60
THE ADELAIDE HILLS COUNCIL	1	5	27	69	102
WALKERVILLE TOWN COUNCIL	0	0	1	23	24
Total	12	146	1179	4463	5800

Table 39 Crashes by Urban Local Government Area, South Australia, 2011

Local Government Area	DPTI Maintained Roads Only				Total
	Fatal	Serious Injury	Minor Injury	Property Damage Only	
CC CAMPBELLTOWN.	0	5	102	207	314
CC MARION.	1	20	256	601	878
CC MITCHAM.	1	13	269	669	952
CC OF NORWOOD,PAYNEHAM & ST PETERS	1	14	214	638	867
CITY OF ADELAIDE	0	1	51	136	188
CITY OF BURNSIDE	0	8	79	289	376
CITY OF CHARLES STURT	3	41	411	946	1401
CITY OF HOLDFAST BAY	0	4	73	259	336
CITY OF ONKAPARINGA	3	23	245	597	868
CITY OF PLAYFORD.	5	17	163	411	596
CITY OF PORT ADELAIDE ENFIELD	1	30	348	1143	1522
CITY OF PROSPECT	1	9	114	298	422
CITY OF SALISBURY	5	24	368	985	1382
CITY OF TEA TREE GULLY	2	14	165	429	610
CITY OF UNLEY	1	7	132	400	540
CITY OF WEST TORRENS	1	21	257	753	1032
CT GAWLER.	1	2	41	133	177
THE ADELAIDE HILLS COUNCIL	2	13	48	198	261
WALKERVILLE TOWN COUNCIL	1	7	59	167	234
Total	29	273	3395	9259	12956

Table 39 Crashes by Urban Local Government Area, South Australia, 2011

Local Government Area	All Roads in LGA				Total
	Fatal	Serious Injury	Minor Injury	Property Damage Only	
CC CAMPBELLTOWN.	0	8	122	311	441
CC MARION.	1	24	319	815	1159
CC MITCHAM.	1	18	309	865	1193
CC OF NORWOOD,PAYNEHAM & ST PETERS	1	18	249	789	1057
CITY OF ADELAIDE	1	26	326	1007	1360
CITY OF BURNSIDE	0	15	108	410	533
CITY OF CHARLES STURT	3	46	476	1234	1759
CITY OF HOLDFAST BAY	2	9	118	384	513
CITY OF ONKAPARINGA	4	53	388	1079	1524
CITY OF PLAYFORD.	6	31	271	763	1071
CITY OF PORT ADELAIDE ENFIELD	1	44	435	1508	1988
CITY OF PROSPECT	2	10	120	352	484
CITY OF SALISBURY	7	33	465	1408	1913
CITY OF TEA TREE GULLY	4	20	209	641	874
CITY OF UNLEY	1	9	173	549	732
CITY OF WEST TORRENS	2	26	304	969	1301
CT GAWLER.	1	4	48	185	238
THE ADELAIDE HILLS COUNCIL	3	18	75	267	363
WALKERVILLE TOWN COUNCIL	1	7	60	190	258
Total	41	419	4575	13726	18761

Table 39 Crashes by Rural Local Government Area, South Australia, 2011

Local Government Area	LGA Maintained Roads Only				Total
	Fatal	Serious Injury	Minor Injury	Property Damage Only	
ALEXANDRINA COUNCIL	0	4	10	61	75
BARUNGA WEST DISTRICT COUNCIL	0	2	2	5	9
CC MT.GAMBIER.	0	1	12	71	84
CC PT.AUGUSTA.	0	1	11	17	29
CC PT.LINCOLN.	1	2	4	35	42
CC WHYALLA.	0	2	7	58	67
CLARE AND GILBERT VALLEYS DISTRICT COUNCIL	1	6	2	20	29
COORONG DISTRICT COUNCIL	0	5	3	11	19
COPPER COAST DISTRICT COUNCIL	1	3	3	32	39
DC CEDUNA	2	0	0	9	11
DC CLEVE.	0	1	1	4	6
DC COOBER PEDY	0	1	1	2	4
DC ELLISTON.	0	0	1	2	3
DC FRANKLIN HARBOR.	1	0	1	6	8
DC KAROONDA EAST MURRAY.	0	0	1	3	4
DC KIMBA.	0	0	1	3	4
DC LACEPEDE.	0	1	0	5	6
DC LE HUNTE.	0	0	0	4	4
DC LOWER EYRE PENINSULA	0	5	1	14	20
DC MALLALA.	1	0	8	16	25
DC MT.BARKER.	0	2	29	96	127
DC MT.REMARKABLE.	0	2	1	7	10
DC OF ORROROO/CARRIETON	0	0	0	2	2
DC OF PETERBOROUGH	0	0	1	2	3
DC OF YORKE PENINSULA	0	4	10	25	39
DC RENMARK PARINGA	0	5	4	18	27
DC ROBE.	0	1	2	3	6
DC STREAKY BAY.	0	3	2	6	11
DC TATIARA.	0	5	0	27	32
DC TUMBY BAY.	0	0	2	13	15
DC VICTOR HARBOR.	0	0	13	28	41
DC YANKALILLA.	1	4	6	10	21
DISTRICT COUNCIL OF GRANT	0	2	7	17	26
KANGAROO ISLAND COUNCIL	1	4	11	30	46
KINGSTON DISTRICT COUNCIL	0	8	6	19	33
LIGHT REGIONAL COUNCIL	0	3	12	26	41
LOXTON WAIKERIE DISTRICT COUNCIL	0	3	7	27	37
MC ROXBY DOWNS	0	1	3	16	20
MID MURRAY DISTRICT COUNCIL	1	7	7	29	44
PT.PIRIE CITY & DIST. COUNCIL	1	4	12	48	65
RC MURRAY BRIDGE.	1	4	16	63	84
REGIONAL COUNCIL OF GOYDER	0	4	3	4	11
ROCKY RIVER DISTRICT COUNCIL	0	0	4	4	8
SOUTHERN MALLEE DISTRICT COUNCIL	0	0	1	5	6
THE ADELAIDE HILLS COUNCIL	0	0	13	35	48
THE BAROSSA COUNCIL.	1	6	20	56	83
THE BERRI BARMERA COUNCIL	0	2	11	36	49
THE FLINDERS RANGES COUNCIL.	0	1	1	1	3
UNINCORP (NORTHERN & WESTERN)	1	6	13	17	37
WAKEFIELD REGIONAL COUNCIL	0	2	9	13	24
WATTLE RANGE COUNCIL	3	2	7	23	35
Total	17	119	302	1084	1522

Table 39 Crashes by Rural Local Government Area, South Australia, 2011

Local Government Area	DPTI Maintained Roads Only				Total
	Fatal	Serious Injury	Minor Injury	Property Damage Only	
ALEXANDRINA COUNCIL	1	9	29	98	137
BARUNGA WEST DISTRICT COUNCIL	2	4	6	14	26
CC MT.GAMBIER.	0	2	24	97	123
CC PT.AUGUSTA.	0	9	9	38	56
CC PT.LINCOLN.	0	2	19	60	81
CC WHYALLA.	0	1	15	49	65
CLARE AND GILBERT VALLEYS DISTRICT COUNCIL	1	7	13	36	57
COORONG DISTRICT COUNCIL	5	7	13	50	75
COPPER COAST DISTRICT COUNCIL	0	0	11	15	26
DC CEDUNA	0	1	5	6	12
DC CLEVE.	0	0	1	7	8
DC COOBER PEDY	0	2	1	6	9
DC ELLISTON.	0	1	2	4	7
DC FRANKLIN HARBOR.	0	2	4	12	18
DC KAROONDA EAST MURRAY.	0	1	2	15	18
DC KIMBA.	0	2	4	10	16
DC LACEPEDE.	1	1	2	10	14
DC LE HUNTE.	0	1	2	6	9
DC LOWER EYRE PENINSULA	0	6	2	17	25
DC MALLALA.	0	6	25	35	66
DC MT.BARKER.	3	7	48	158	216
DC MT.REMARKABLE.	0	2	5	15	22
DC OF ORROROO/CARRIETON	0	0	1	0	1
DC OF PETERBOROUGH	0	1	2	6	9
DC OF YORKE PENINSULA	2	13	6	35	56
DC RENMARK PARINGA	1	1	8	26	36
DC ROBE.	0	3	4	5	12
DC STREAKY BAY.	0	2	3	10	15
DC TATIARA.	2	6	5	13	26
DC TUMBY BAY.	0	2	2	6	10
DC VICTOR HARBOR.	1	4	13	40	58
DC YANKALILLA.	0	11	12	34	57
DISTRICT COUNCIL OF GRANT	0	5	11	26	42
KANGAROO ISLAND COUNCIL	1	4	5	25	35
KINGSTON DISTRICT COUNCIL	0	1	7	22	30
LIGHT REGIONAL COUNCIL	2	15	23	60	100
LOXTON WAIKERIE DISTRICT COUNCIL	1	10	10	37	58
MC ROXBY DOWNS	0	0	1	4	5
MID MURRAY DISTRICT COUNCIL	0	7	19	38	64
PT.PIRIE CITY & DIST. COUNCIL	0	5	11	40	56
RC MURRAY BRIDGE.	2	4	27	83	116
REGIONAL COUNCIL OF GOYDER	1	2	6	21	30
ROCKY RIVER DISTRICT COUNCIL	1	2	7	13	23
SOUTHERN MALLEE DISTRICT COUNCIL	0	4	5	9	18
THE ADELAIDE HILLS COUNCIL	2	11	60	155	228
THE BAROSSA COUNCIL.	0	9	26	72	107
THE BERRI BARMERA COUNCIL	2	3	12	28	45
THE FLINDERS RANGES COUNCIL.	0	3	3	7	13
UNINCORP (EASTERN)	0	1	1	1	3
UNINCORP (NORTHERN & WESTERN)	5	23	34	112	174
WAKEFIELD REGIONAL COUNCIL	1	6	22	46	75
WATTLE RANGE COUNCIL	0	11	9	41	61
Total	37	242	597	1773	2649

Table 39 Crashes by Rural Local Government Area, South Australia, 2011

Local Government Area	All Roads in LGA				Total
	Fatal	Serious Injury	Minor Injury	Property Damage Only	
ALEXANDRINA COUNCIL	1	13	39	159	212
BARUNGA WEST DISTRICT COUNCIL	2	6	8	19	35
CC MT.GAMBIER.	0	3	36	168	207
CC PT.AUGUSTA.	0	10	20	55	85
CC PT.LINCOLN.	1	4	23	95	123
CC WHYALLA.	0	3	22	107	132
CLARE AND GILBERT VALLEYS DISTRICT COUNCIL	2	13	15	56	86
COORONG DISTRICT COUNCIL	5	12	16	61	94
COPPER COAST DISTRICT COUNCIL	1	3	14	47	65
DC CEDUNA	2	1	5	15	23
DC CLEVE.	0	1	2	11	14
DC COOBER PEDY	0	3	2	8	13
DC ELLISTON.	0	1	3	6	10
DC FRANKLIN HARBOR.	1	2	5	18	26
DC KAROONDA EAST MURRAY.	0	1	3	18	22
DC KIMBA.	0	2	5	13	20
DC LACEPEDE.	1	2	2	15	20
DC LE HUNTE.	0	1	2	10	13
DC LOWER EYRE PENINSULA	0	11	3	31	45
DC MALLALA.	1	6	33	51	91
DC MT.BARKER.	3	9	77	254	343
DC MT.REMARKABLE.	0	4	6	22	32
DC OF ORROROO/CARRIETON	0	0	1	2	3
DC OF PETERBOROUGH	0	1	3	8	12
DC OF YORKE PENINSULA	2	17	16	60	95
DC RENMARK PARINGA	1	6	12	44	63
DC ROBE.	0	4	6	8	18
DC STREAKY BAY.	0	5	5	16	26
DC TATIARA.	2	11	5	40	58
DC TUMBY BAY.	0	2	4	19	25
DC VICTOR HARBOR.	1	4	26	68	99
DC YANKALILLA.	1	15	18	44	78
DISTRICT COUNCIL OF GRANT	0	7	18	43	68
KANGAROO ISLAND COUNCIL	2	8	16	55	81
KINGSTON DISTRICT COUNCIL	0	9	13	41	63
LIGHT REGIONAL COUNCIL	2	18	35	86	141
LOXTON WAIKERIE DISTRICT COUNCIL	1	13	17	64	95
MC ROXBY DOWNS	0	1	4	20	25
MID MURRAY DISTRICT COUNCIL	1	14	26	67	108
PT.PIRIE CITY & DIST. COUNCIL	1	9	23	88	121
RC MURRAY BRIDGE.	3	8	43	146	200
REGIONAL COUNCIL OF GOYDER	1	6	9	25	41
ROCKY RIVER DISTRICT COUNCIL	1	2	11	17	31
SOUTHERN MALLEE DISTRICT COUNCIL	0	4	6	14	24
THE ADELAIDE HILLS COUNCIL	2	11	73	190	276
THE BAROSSA COUNCIL.	1	15	46	128	190
THE BERRI BARMERA COUNCIL	2	5	23	64	94
THE FLINDERS RANGES COUNCIL.	0	4	4	8	16
UNINCORP (EASTERN)	0	1	1	1	3
UNINCORP (NORTHERN & WESTERN)	6	29	47	129	211
WAKEFIELD REGIONAL COUNCIL	1	8	31	59	99
WATTLE RANGE COUNCIL	3	13	16	64	96
Total	54	361	899	2857	4171

Table 40 Casualty Crashes on DTPI and Local Government Maintained Roads by Severity and Region, South Australia, 1994 - 2011

DTPI Maintained Roads

Year	Fatal Crashes			Serious Injury Crashes			Major Crashes (=fatal+serious)		
	Urban	Rural	State	Urban	Rural	State	Urban	Rural	State
1994	48	56	104	414	344	758	462	400	862
1995	51	66	117	436	311	747	487	377	864
1996	46	74	120	396	383	779	442	457	899
1997	35	44	79	423	305	728	458	349	807
1998	48	61	109	448	288	736	496	349	845
1999	34	57	91	420	321	741	454	378	832
2000	42	59	101	419	332	751	461	391	852
2001	49	52	101	400	356	756	449	408	857
2002	33	62	95	380	335	715	413	397	810
2003	42	53	95	358	366	724	400	419	819
2004	48	48	96	361	289	650	409	337	746
2005	38	59	97	320	280	600	358	339	697
2006	41	33	74	377	283	660	418	316	734
2007	34	39	73	391	283	674	425	322	747
2008	34	30	64	350	256	606	384	286	670
2009	26	51	77	298	250	548	324	301	625
2010	31	41	72	327	246	573	358	287	645
2011	27	36	63	258	216	474	285	252	537

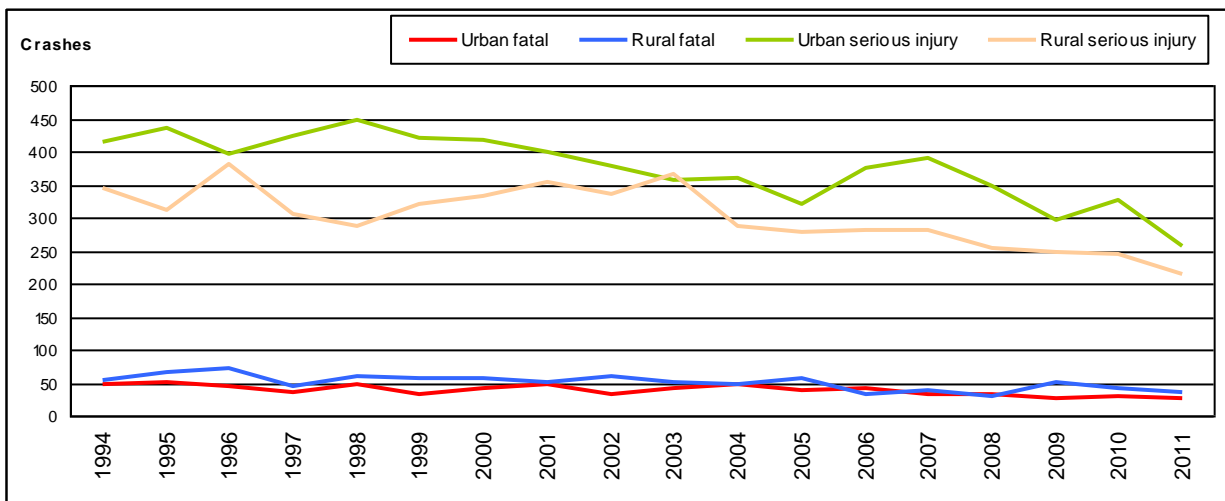

Table 40 Casualty Crashes on DPTI and Local Government Maintained Roads by Severity and Region, South Australia, 1994 - 2011 Cont.

Local Government Maintained Roads

Year	Fatal Crashes			Serious Injury Crashes			Major Crashes (=fatal+serious)		
	Urban	Rural	State	Urban	Rural	State	Urban	Rural	State
1994	17	24	41	243	184	427	260	208	468
1995	26	21	47	241	198	439	267	219	486
1996	22	20	42	304	242	546	326	262	588
1997	17	28	45	242	199	441	259	227	486
1998	17	26	43	278	241	519	295	267	562
1999	23	18	41	253	244	497	276	262	538
2000	21	29	50	259	204	463	280	233	513
2001	16	19	35	250	241	491	266	260	526
2002	17	26	43	241	243	484	258	269	527
2003	15	25	40	227	216	443	242	241	483
2004	15	17	32	216	205	421	231	222	453
2005	9	18	27	192	200	392	201	218	419
2006	9	21	30	242	190	432	251	211	462
2007	11	24	35	214	195	409	225	219	444
2008	6	17	23	206	184	390	212	201	413
2009	10	17	27	197	163	360	207	180	387
2010	13	20	33	151	162	313	164	182	346
2011	14	18	32	161	145	306	175	163	338

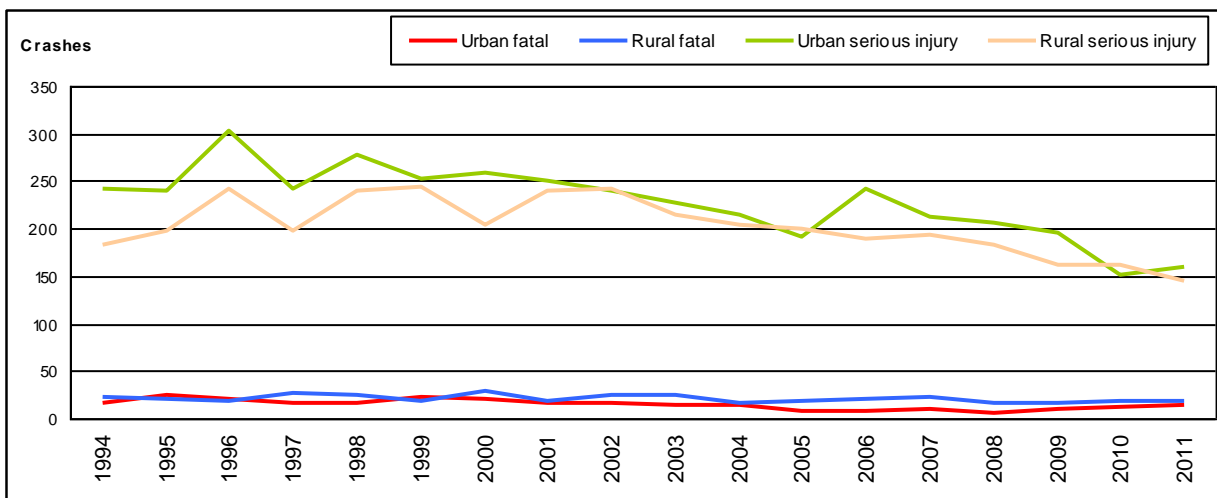

Table 41 All Crashes by Region, Road Moisture Conditions and Time of Day, South Australia, 2011

Time of day ¹	Adelaide City								
	Fatal Crashes			Injury Crashes			Property Damage Only Crashes		
	Dry	Wet	All	Dry	Wet	All	Dry	Wet	All
0000 - 0059	0	0	0	1	0	1	17	3	20
0100 - 0159	0	0	0	4	2	6	3	5	8
0200 - 0259	0	0	0	3	0	3	7	0	7
0300 - 0359	0	0	0	2	0	2	7	0	7
0400 - 0459	0	0	0	3	2	5	7	1	8
0500 - 0559	0	0	0	2	0	2	6	0	6
0600 - 0659	0	0	0	10	1	11	8	3	11
0700 - 0759	0	0	0	9	1	10	20	2	22
0800 - 0859	0	0	0	40	3	43	69	7	76
0900 - 0959	0	0	0	21	3	24	55	7	62
1000 - 1059	0	0	0	12	1	13	41	4	45
1100 - 1159	0	0	0	17	4	21	43	5	48
1200 - 1259	0	0	0	21	2	23	70	8	78
1300 - 1359	0	0	0	19	3	22	56	6	62
1400 - 1459	0	0	0	12	4	16	41	7	48
1500 - 1559	0	0	0	19	4	23	67	7	74
1600 - 1659	1	0	1	12	3	15	79	6	85
1700 - 1759	0	0	0	43	5	48	112	12	124
1800 - 1859	0	0	0	21	4	25	66	9	75
1900 - 1959	0	0	0	7	2	9	37	10	47
2000 - 2059	0	0	0	5	2	7	26	4	30
2100 - 2159	0	0	0	7	1	8	22	5	27
2200 - 2259	0	0	0	6	4	10	20	2	22
2300 - 2359	0	0	0	4	1	5	11	4	15
Total	1	0	1	300	52	352	890	117	1007

¹ 24 Hour Clock - Note: Excludes Crashes with Unknown Road Moisture Condition.

Table 41 All Crashes by Region, Road Moisture Conditions and Time of Day, South Australia, 2011 Cont.

Time of day ¹	Rest of ASD								
	Fatal Crashes			Injury Crashes			Property Damage Only Crashes		
	Dry	Wet	All	Dry	Wet	All	Dry	Wet	All
0000 - 0059	2	0	2	36	7	43	110	36	146
0100 - 0159	0	0	0	32	5	37	89	24	113
0200 - 0259	0	1	1	17	8	25	67	29	96
0300 - 0359	0	0	0	14	2	16	52	16	68
0400 - 0459	0	0	0	13	3	16	56	12	68
0500 - 0559	1	0	1	26	5	31	91	20	111
0600 - 0659	2	1	3	98	23	121	207	56	263
0700 - 0759	1	0	1	166	40	206	435	102	537
0800 - 0859	2	0	2	401	68	469	878	156	1034
0900 - 0959	2	1	3	235	43	278	572	116	688
1000 - 1059	2	0	2	204	25	229	531	101	632
1100 - 1159	2	1	3	204	27	231	575	90	665
1200 - 1259	1	0	1	265	50	315	660	98	758
1300 - 1359	2	0	2	209	32	241	719	87	806
1400 - 1459	0	0	0	257	29	286	749	95	844
1500 - 1559	4	0	4	384	46	430	1043	130	1173
1600 - 1659	3	0	3	358	38	396	1067	135	1202
1700 - 1759	3	1	4	374	61	435	995	165	1160
1800 - 1859	1	0	1	264	51	315	654	137	791
1900 - 1959	2	0	2	142	19	161	387	68	455
2000 - 2059	2	1	3	86	18	104	269	67	336
2100 - 2159	1	1	2	87	17	104	221	58	279
2200 - 2259	0	0	0	63	16	79	196	56	252
2300 - 2359	0	0	0	55	12	67	175	40	215
Total	33	7	40	3990	645	4635	10798	1894	12692

¹ 24 Hour Clock - Note: Excludes Crashes with Unknown Road Moisture Condition.

Table 41 All Crashes by Region, Road Moisture Conditions and Time of Day, South Australia, 2011 Cont.

Time of day ¹	Rest of State								
	Fatal Crashes			Injury Crashes			Property Damage Only Crashes		
	Dry	Wet	All	Dry	Wet	All	Dry	Wet	All
0000 - 0059	5	0	5	17	5	22	47	9	56
0100 - 0159	1	0	1	23	3	26	36	11	47
0200 - 0259	0	1	1	20	2	22	27	9	36
0300 - 0359	1	0	1	12	3	15	29	4	33
0400 - 0459	0	0	0	8	1	9	28	4	32
0500 - 0559	0	1	1	8	2	10	37	13	50
0600 - 0659	2	0	2	26	8	34	56	18	74
0700 - 0759	1	0	1	35	11	46	66	21	87
0800 - 0859	2	0	2	49	21	70	122	27	149
0900 - 0959	4	0	4	43	9	52	102	28	130
1000 - 1059	2	0	2	59	8	67	123	22	145
1100 - 1159	0	1	1	70	11	81	149	32	181
1200 - 1259	1	0	1	66	9	75	143	17	160
1300 - 1359	2	0	2	81	8	89	134	26	160
1400 - 1459	8	0	8	82	10	92	162	35	197
1500 - 1559	2	1	3	92	20	112	199	25	224
1600 - 1659	3	0	3	89	11	100	195	53	248
1700 - 1759	1	1	2	68	20	88	169	48	217
1800 - 1859	4	0	4	54	10	64	123	33	156
1900 - 1959	2	0	2	41	9	50	86	21	107
2000 - 2059	2	0	2	36	4	40	74	23	97
2100 - 2159	4	0	4	21	3	24	80	15	95
2200 - 2259	2	0	2	36	6	42	59	26	85
2300 - 2359	0	0	0	23	4	27	60	23	83
Total	49	5	54	1059	198	1257	2306	543	2849

¹ 24 Hour Clock - Note: Excludes Crashes with Unknown Road Moisture Condition.

