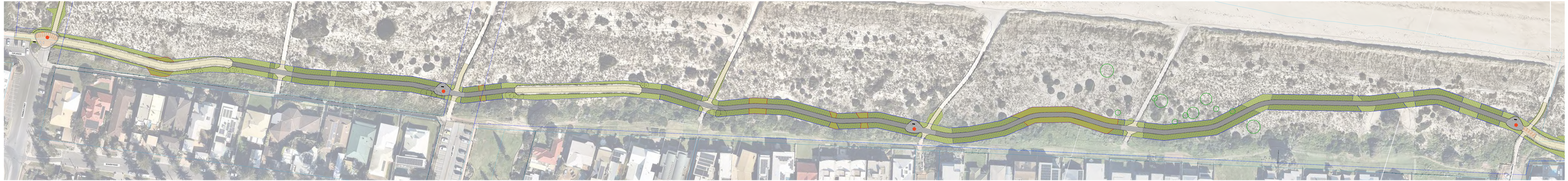Coast Park Stage 2 - Hallam Terrace to Terminus street